The Chicago Daily Tribune.

THE WORLD'S GREATEST NEWSPAPER

FINAL EDITION

VOLUME LXXVIII.—NO. 288. C. [COPYRIGHT, 1919, BY THE TRIBUNE COMPANY.] SATURDAY, DECEMBER 13, 1919.—30 PAGES. THIS PAPER CONSISTS OF TWO SECTIONS—SECTION ONE. * * * PRICE TWO CENTS IN CHICAGO AND SUBURBS. ELSEWHERE THREE CENTS.

CITY NORMAL BY MONDAY

...ANTS U.S. TO ...ORCE BRITAIN ...O FREE IRELAND

...ohalan Pleads for Recognition at a House Hearing.

...T ARTHUR SEARS HENNING.

...Washington, D. C., Dec. 12.—[Special.]—Both sides of the Irish question ...re heard by the house committee on ...eign affairs today at a stormy meeting ...f the opposing Irish factions to ...present views of the bill of Represen...ve Mason of Illinois to appropriate ...ds for the dispatch of American ...oys to the "Irish republic."

Justice Daniel F. Cohalan of New ...rk, heading the delegation in support ...f the Mason bill, asserted he would ...ow the United States going to war ...th Great Britain, if need be, over ...e Irish question.

The opposition, made up of a delega...n of Americans of Irish blood, de...ored the efforts to create dissension ...tween Great Britain. They charged that ...e United States was being called on ...take up the cudgels of an Irish fac...n which obstructed the war activities ...f the allies.

Crowd Interrupts Speakers.

One of the largest hearing rooms in ...e house office building was jammed ...to the doors. Intense feeling was mani...sted and speakers were frequently ...terrupted by sympathizers with the ...o sides.

Representative Mason opened the ...aring with a plea for recognition of ...e republic of Ireland and was fol...wed by Justice Cohalan and Frank P. ...lsh of Kansas City.

"If this action should mean the ...nited States going to war with Great ...itain would you favor it?" asked ...epresentative Connally.

"Yes," replied Justice Cohalan em...hatically. "From a knowledge of ...conditions, in my opinion we never ...ould be faced with it, but as an ...merican citizen I reiterate that I am ...n favor of doing what is just."

"Irish Have 100,000 Army."

...r. Walsh told of his observations in ...eland.

"Ireland has a volunteer army of ...00,000," he said. "They have fought ...o major battle and do not intend to, ...ccording to their declarations, unless ...ch nations as the United States aban...on them to their fate, in which event ...ey will rise up and fight for their lib...rty."

Mr. Walsh declared that "without ...y fulsome praise" he believed De ...lera to be "the peer of any statesman in Europe."

Those in the delegation with Justice ...ohalan and Mr. Walsh supporting the ...ason bill included the Rev. F. X. Mc...ee of Chicago, president of De Paul ...niversity; Mrs. Mary E. McWhorter ...f Chicago, and James E. Deery of In...anapolis.

View of the Opposition.

The opposition was given its turn, ...e speakers including Edward McFad...n, president of the Ulster society of ...ittsburgh; the Rev. George T. Lemon ...f Troy, N. Y.; James S. McGaw of ...ittsburgh; George L. Fox of New Ha...en, Conn.; George Walsh of Balti...ore, Md.; and the Rev. Robert Wat...on of the Scotch Presbyterian church.

Representative Porter of Pennsyl...ania, chairman of the committee, cau...ioned the speakers to refrain from ...y discussion of the religious issue.

"The pleasure of appearing here is ...arred by the inability to face the real ...sue which is bound to be faced before ...e settle this question," said the Rev. ...r. Lemon. "I assure the committee ...at the American people will dig to ...e roots and possibly in the next presi...ential election."

Some one referred to the fact that ...e English used the Irish as shock ...oops," Dr. Lemon added. "That is ...ue, but those Irish were from Ulster. ...ey were the shock troops at the ...arne."

"Irish Are Not United."

...r. McFadden emphasized the Amer...an issue.

"I believe the time has come," he ...id, "when we ought to get together ...a halt on the solidarity rather than ...e division of the English speaking ...orld."

"There never has been an Irish na...on," he added. "They are no more ...ited today than they were when they ...d five kings in the five Irish prov...nces."

Mr. McGaw read resolutions adopted ...an American Legion meeting accus...President De Valera of the Irish ...public of disloyalty to the allies.

U. S. MUST MAKE ALLIES ASSENT TO MONROE PACT

Dangerous to Approve Treaty with Any Uncertainty.

BY R. R. M'CORMICK.

[Chicago Tribune Foreign News Service.]

[By Special Cable.]

PARIS, Dec. 12.—If the senate ratifies the peace treaty without requiring the assent of the powers to the Monroe doctrine it will put our foreign relations in a most dangerous condition.

An insider at the peace conference told me: "When President Wilson was first over he made no effort concerning American interests. On returning the second time he was convinced the treaty must fail unless American interests were somewhat regarded. Then he demanded the Monroe concession to American opinion. This concession was vigorously resisted by the European powers, especially France. Anarchy in Mexico and the losses to foreign investors, with America refusing to intervene or allow foreign countries to intervene, was given as the principal reason for this opposition, but the subconscious imperial ambition of European nations or territorial expansion in South America was not absent."

Paris Tribune Showed Error.

European opposition probably would have been successful except for the vigorous campaign carried on in the Paris TRIBUNE, showing the allied statesmen that the Americans were determined. The Monroe doctrine amendment was the result. Lord Robert Cecil, the principal British statesman, declared for the amendment.

That American public opinion is unimportant is the meaning of French press comment that is favorably quoted in London. It says the reservation is not binding on all the other powers unless it is formally accepted.

Greed of Conquest Lives.

The British occupation of Egypt, Persia, and Mesopotamia, the French occupation of Syria, and the Italian occupation of Croatia and Asia Minor show the European appetite for conquest is not satisfied, and when these conquests are digested they will unquestionably desire further conquest. The Monroe doctrine is the only safeguard in South America.

Japan is anxious to form any alliance against the United States. A controversy between the United States and any European power on the Monroe doctrine would furnish the basis for a European-Asiatic combination against America.

PARIS TO ACCEDE

(By the Associated Press.)

PARIS, Dec. 12.—Great interest has been aroused by Premier Clemenceau's visit to London. It has been learned from a high authority that the premier's purpose was not, as had been represented, to find a substitute for the support for France which had been expected from the United States. It was to consult with the British premier regarding a number of questions that require urgent treatment and which the United States, in the present situation, is not able to take up efficiently.

Still Confident on America.

France counts as much today as ever on the moral aid of America—and upon her material aid in case of need—but the official expression of French opinion is difficult, as it risks giving the impression of interference in American politics.

For instance, it is stated that the French government does not find anything impossible of acceptance in the reservations to the covenant of the league of nations voted by the United States senate.

Delays Return to Paris.

LONDON, Dec. 12.—Premiers Lloyd George and Clemenceau resumed their conferences on war problems this forenoon. Earl Curzon of Kedleston, secretary of state for foreign affairs; Sir Maurice Hankey, secretary of the war cabinet, and the French ambassador were present. The Italian representatives were Vittorio Scialoia, the foreign minister, and the ambassador at London, the Marquis Imperiali.

The premiers were unable to conclude their conferences and M. Clemenceau has postponed his departure until Sunday.

J. Austen Chamberlain, chancellor of the exchequer, and John W. Davis, the American ambassador, joined the meeting.

Czechs Deny Haven to Ex-Rulers of Austria

PARIS, Dec. 12.—Former Emperor Charles of Austria and Empress Zita are tired of remaining in Switzerland and have applied to the Czecho-Slovak government for premission to reside in Prague. The request was refused for political reasons.

MILLIONS IN BONUSES FOR CHRISTMAS!

Large Chicago Firms to Divide Profits with Employes.

S. Claus, Esq., has notified thousands of Chicago toilers that his annual entry to the city this month will be via pay car, instead of the time honored sleigh. Several millions of dollars in cash, trusted to him for distribution by office, factory, and shop officials, caused the change in traveling arrangements.

Inquiry at the headquarters of various inoustries showed that the little old man will be lugging more than $10,000,000 in "Christmas bonuses" when he arrives week after next. Wartime gifts, an innovation in 1917, designed to meet the extraordinary pressure on salary earners' purses, will be continued to assist the fight against H. C. L. and allies.

Some May Be Late.

Some of the leading firms of the city have not yet announced their intentions, the desire to make the gifts a real surprise coupled with inability to determine net earnings for the year being assigned as reasons. In some cases announcements will be forthcoming this week; in others the Christmas gifts will be delayed until after New Year's accountings are concluded.

Marshall Field & Co. employés of both retail and wholesale stores will receive added money, in accordance with the policy devised last year. Wage earners who receive $2,500 or less will benefit to a total extent of $1,500,000 or more, about 10,000 workers being the recipients. Recommendations for reward according to merit are made by officials. Mandel Brothers have a similar plan.

Banks Announce Plans.

One of the largest bonuses to be given this year by Chicago banks and business firms to employés was announced yesterday by the First National bank and its affiliated institution, the First Trust and Savings bank. On Monday employés of both banks will receive a bonus of 5 per cent of their annual salaries. This will be the third bonus given this year, payments of 10 per cent having been made on June 2 and Oct. 1.

In addition, both banks have made two substantial salary increases during the year and have given insurance policies of $5,000 to all employés of ten years' service and to those of less service policies at the rate of $500 for each year.

Twenty Per Cent for Year.

The Illinois Trust and Savings bank next week will give a second 10 per cent bonus to employés, making 20 per cent for the year. The Harris Trust and Savings bank will give 15 per cent of salaries for the last six months, 5 per cent having been given for the first six months; also, 5 per cent of net earnings will be given to the employés' savings and profit sharing fund.

The Fort Dearborn National and the Fort Dearborn Trust and Savings banks will give 5 per cent to employés of less than one year service, 10 per cent up to two years, and 15 per cent to those of more than two years' service.

The bonus of the Noel State bank will range from 10 per cent for employés receiving the lowest salaries to 2 per cent for the highest paid; also 1 per cent of the bank's profits will be distributed in accordance with salaries and length of service of all employés. Greenebaum Sons Bank and Trust company will pay bonuses of from 5 to 15 per cent, based on yearly salaries.

Most of the big stockyards firms maintain a bonus system that operates the year round.

Prepare Christmas Surprise.

Sears, Roebuck & Co. and Montgomery Ward, who last year paid bonuses ranging from 5 to 15 per cent, are preparing a Christmas surprise for employés. Announcements are expected within a few days.

Dieden Brothers, Lincoln and Lawrence avenues, have voted their employés a Christmas bonus of 12 per cent of their yearly salary.

Barber, Victim of Vertigo, Cuts Throat of Customer

New York, Dec. 12.—[Special.]—Vincent Elsi, a barber, while shaving Harry Dresher today, was taken with vertigo and, falling, gashed Dresher's throat with the razor. Dresher is not expected to live. Elsi was arrested on the charge of felonious assault.

THE SQUANDERLUST

[Copyright: 1919: By John T. McCutcheon.]

THE LECTURE

THE DAY AFTER

BEAUTY SPOT PUTS WOMAN IN A LOCKUP

"She had two beauty spots—moles—on the left cheek under the eye," said a clerk at Carson, Pirie, Scott & Co.'s, in describing a woman who had worn a $600 fur coat out of the store and failed to pay for it. Detective Sergeants Daniel Gilbert and Frank Johnson remembered Violet Kazda of 957 West Eighteenth street, arrested two years ago on a charge of shoplifting, had beauty spots. They took her into custody yesterday. She asserts she is innocent.

Medal Offered for Pawn Leads to Loot Seizure

A gold medal with the legend, "Epiphany Basket Ball Team—1911" and the name, "Charles L. Harder," was offered for pawn yesterday in a shop at Clark and Madison streets by a man who said he was E. Barron of 3450 Ballou street. The police searched his home and found jewelry and wearing apparel Mr. Harder identified as having been stolen from his home at 4540 North Lawndale avenue Nov. 7. A Stradivarius violin was also found at Barron's home.

THE WEATHER.

SATURDAY, DECEMBER 13, 1919.

Sunrise, 7:10; sunset, 4:19. Moon rises, 10:42 p. m.

Chicago and vicinity—Generally fair and much colder Saturday, with cold wave; temperature Saturday night and Sunday morning zero or slightly below; Sunday probably fair and continued cold; fresh northwest to west winds Saturday.

Illinois—Generally fair and colder Saturday; cold wave in east and south portions; temperature zero or slightly below in north portion Saturday night, and zero to ten above in south portion; Sunday increasing cloudiness and not so cold in west portion.

TRIBUNE BAROMETER.

TEMPERATURE IN CHICAGO. [Last 24 hours.]

MAXIMUM, 4 P. M.....44
MINIMUM, 2 A. M.....16

3 a. m.	33	11 a. m.	38	7 p. m.	41
4 a. m.	34	Noon	39	8 p. m.	32
5 a. m.	34	1 p. m.	40	9 p. m.	25
6 a. m.	34	2 p. m.	42	10 p. m.	24
7 a. m.	34	3 p. m.	44	11 p. m.	23
8 a. m.	34	4 p. m.	44	Midnight	20
9 a. m.	35	5 p. m.	43	1 a. m.	18
10 a. m.	36	6 p. m.	41	2 a. m.	16

Mean temperature for 24 hours, 30; normal for the day, 30. Excess since Jan. 1, 1,059 degrees.

Precipitation to 7 p. m., 0. Excess since Jan. 1, 1.31 inches.

Highest wind velocity, 37 miles an hour, from the south, at 11:06 a. m.

Relative humidity, 7 a. m., 83; noon, 78; 7 p. m., 69.

SHIPPERS' ADVICE.

Protect shipments originating in or passing through Chicago to reach destination by Monday morning from temperatures as follows: North and northwest, 5 below to 15 below; west, 5 below to 10 below; south, zero to 10 above; east, 5 above to 10 above.

BUTCHER ROUTS GANG OF GUNMEN

They Rob Three, but Fourth Runs Them Out of Gas.

The firm of Holdemup, Robbem & Beatit, headquarters Western avenue and Garfield boulevard, which went out of business some weeks ago, is again a going concern. Koral Vorel, a butcher at 4758 South Throop street, will tell the world they went some last night.

Dr. Isadore Cohen, 1511 West Garfield boulevard, whose car is undergoing repairs, had borrowed the machine of his brother-in-law, Mortie Inlander, to answer an emergency call and was passing the headquarters of the firm at 6:30 last night when the trio leaped on the running board. Three revolvers induced him to get out.

"Give us your name and phone number," said Holdemup, "and we'll tell you where you can get your car."

Dr. Cohen complied and walked to his patient's home.

They Visit the Gumps.

A few minutes later the car drew up in front of the butcher shop of John Gump at 5753 South Ashland avenue. Two of the men entered. Mrs. Gump began screaming.

"We're a couple of ex-convicts," said one of the men, "and we know how to shoot. You'd better shut up, Min!"

They took $90 from the cash drawer, leaped into the car, and drove over to the grocery of William Wachholz at 5601 South Laflin street.

"We're a couple of ex-convicts," said the leader, "and we shoot to kill."

Wachholz's cash drawer yielded $7 and the men next appeared at Vorel's butcher shop. Vorel was scraping his block with a cleaver preparatory to closing for the night.

"We're a couple of ex-convicts and know how to use a gun," the leader warned, flourishing his revolver.

The Tables Turned.

"Well," Vorel exclaimed, "I've been a butcher for fifteen years and know how to use a cleaver."

He made a dash for the trio and they made a dash for the car. Vorel ran himself out of breath and then flung the cleaver at the retreating auto.

At 9 o'clock Dr. Cohen received a phone call.

"We're the gentlemen who borrowed your car," said the voice. "You'll find it at Twenty-ninth street and Lowe avenue. It's all right except it's out of gas. A butcher run us out of that."

HI COST AND WUN LUNG YIELD TO PSI UPSILON

Out at the University of Chicago the boys living at the Psi Upsilon fraternity house have sneaked up behind old H. C. of L. and delivered a staggering blow.

The "house" laundry bill has, for the last few months, been mounting higher and higher, until finally the competition between "Laundry Bill" and "Grocery Bill" became too keen for their backers.

At a meeting it was voted that one "Bill" would have to be put out of commission. "Laundry Bill" was decided upon as the victim and the boys—sh! it's a secret—bought a washing machine and mangle.

Colville C. ["Red"] Jackson, captain elect of next year's football team, being of a mechanical and domestic turn of mind, was unanimously appointed to do the week's washing. When "Red" finally called it a day, twenty-five sheets, thirteen pillow slips, seventy-one towels, eight table covers, and forty-three napkins had been washed, ironed, and placed on the shelves in the linen closet, thereby saving a laundry bill of $6.63.

"Red" doesn't mind in the least performing on the football field before coeds, but he absolutely refuses to "carry on" with his newly acquired art except behind closed doors and drawn curtains.

$50,000 Bull Dies of Burns on Way Home from Show

Knoxville, Tenn., Dec. 12.—Idolmere, winner of the Aberdeen-Angus grand championship at the recent international live stock exposition, died in a veterinary hospital here tonight from burns received several days ago when the car in which the bull was benig shipped from Chicago was burned. Idolmere, owned by Dr. J. I. Huggins of Dandridge, Tenn., was valued at $50,000.

Roosevelts' Coffee House Prospers; Others to Open

New York, Dec. 12.—[Special.]—The Brazilian coffee house at 108 West Forty-fourth street, which members of the Roosevelt family and F. Salazar opened recently, has proved such a financial success that the directors—Theodore, Kermit, and Archie Roosevelt, sons of the late president; Philip, a cousin; Dr. Derby, a brother-in-law, and Salazar—have decided to open two new houses.

Stricken at Bank Dance, Man Dies in 20 Minutes

In the midst of a dance at the Hotel La Salle, John A. Walker of 5160 Grand boulevard, a clerk of the Fort Dearborn National bank, was stricken with a pulmonary hemorrhage and died within twenty minutes. The affair was a banquet and entertainment for employés of the bank, the occasion being the announcement of a bonus.

EXTRA

Allies Bow to U. S. Senate Paris Hears

PARIS, Dec. 17.—(Havas.)—As a result of the conferences being held at London by Premiers Lloyd George and Clemenceau, the American government will be notified that in order to facilitate a compromise between adverse parties in the American senate, the allies are willing to accept, to as great an extent as possible, some of the reservations to the Versailles treaty, made by the foreign relations committee, according to the Matin.

WEST TIED UP AS EAST LIFTS SOFT COAL BAN

Philadelphia, Pa., Dec. 12.—All restrictions on heat, light and power derived from the use of bituminous coal in the Allegheny region were removed tonight by L. W. Baldwin, regional director, following instructions from Walker D. Hines, director general of railroads. The order is effective at once.

Baltimore, Md., Dec. 12.—All fuel saving restrictions in Maryland have been canceled. C. W. Galloway, regional director of railroads, lifted the ban late tonight. As a result cities of the state will go back to normal conditions.

Pittsburgh, Pa., Dec. 12.—The Pittsburgh committee of the United States railroad administration announced tonight that all restrictions on light, heat and power in Pittsburgh derived from the use of bituminous coal would be lifted tomorrow.

LATE NEWS BULLETINS

GENEVA, Dec. 13.—The Ukrainian bureau at Berne says the Afghan delegation which had been conferring with Nikolai Lenine, bolshevik premier, left Moscow Wednesday for home. The Afghans, the announcement says, expressed the hope that bolshevism would spread shortly to Afghanistan in order to get rid of British influence. They expressed the hope also that the Emir's government would be transformed into a republic under Russian soviet protection.

PARIS, Dec. 12.—Details of France's new loan are still vague. According to the Oeuvre, five or six plans are being studied at the ministry of finance, but nothing has been definitely settled, except that the amount of the loan will be unlimited. The newspaper says: "The loan, by clearing circulation of so much paper money, will so improve the exchange that the franc will mount at once after the loan is issued."

BRUSSELS, Dec. 12.—According to the Independence Belge, a Belgian loan of 50,000,000 pounds has been concluded in Great Britain. The first installment, says the newspaper, was paid today.

ROGERS PK. GIRL POISON VICTIM

Mary Alwart, 27 years old, daughter of Fred W. Alwart of 7064 Ridge avenue, who was taken to St. Joseph's hospital Thursday night suffering from poison believed to have been self-administered, will recover, according to a hospital attaché's statement early this morning.

The girl was taken to the hospital after Dr. T. J. O'Donoghue, 5454 Broadway, had given first aid treatment. Her throat was burned so badly by the poison that for some time she was unable to talk. This morning, according to the hospital statement, it had responded to treatment, and the patient can talk, but she won't.

"She refuses to tell any thing about the poison," said the official in charge of the floor.

LID IS LIFTED FOR ALL LINES, SAYS INSULL

Hours Restricted, but More Relief Is Due Today.

BY OSCAR E. HEWITT.

The state public utilities commission yesterday rescinded all its fuel conservation rules. That order becomes effective one minute after midnight Monday morning. They decided that Illinois has made more than its share of sacrifice and that to go much farther would crucify some business.

About the same time the local federal fuel administrator removed all restrictions for customers of the Commonwealth Edison company, the Public Service Company of Northern Illinois, and the Sanitary district.

Technically, the ban has been lifted only from concerns which get their light, heat, or power from the public utilities, and the other federal regulations as six hours for stores and three working days a week for factories, are still effective. Director General of Railroad Hines, who is now acting fuel administrator, gave authority to regional directors last night to annul restrictions as conditions permit.

More Modifications Expected.

Further modifications are expected today or tomorrow. To illustrate, Mandel Brothers manufacture their own heat, light, and power. As its federal rules now stand, this department store would be permitted to be open only until 4 o'clock Monday, while other stores on State street, which get power, heat, and light from a public utility, could operate as long as they deemed profitable. It is not expected that such a condition will be permitted.

The factory which does not use public utility power is at the same disadvantage.

It has been reported, printed, and not denied to date that the local federal agents approved of the request of the Big Five for the revocation of conservation rules by the state commission. Asked for his opinion, Samuel Insull advised: "Tell every one they can operate normally on Monday."

Will Depend on Private Supply.

This carries the impression that every store, office, factory, shop, business or other industry will be permitted to operate normally Monday and thereafter, if they have sufficient coal with which to do it. The firm lacking coal, which is not a utility power user, will probably be out of luck.

It is not expected that the local fuel administration will deplete its coal supply until the miners begin sending coal to Chicago. R. H. Aishton, T. W. Proctor, and George W. Reed, the local administration, have reputations for square dealing, and can be expected to make every reasonable effort to treat every industry fairly.

Regional Director Aishton for the northwestern section has charge of the distribution in Chicago. He had about 9,000 cars of coal on hand yesterday. Hale Holden is the regional director for the central western section, in which are located many of the mines which supply this part of the country.

Mines Getting Under Way.

F. E. Clarity for Mr. Holden received reports last night from 144 shipping mines in Illinois. At thirty-four work was being done, principally in cleaning up. In Indiana reports were received from 112 mines, at which work was reported at fifty-three. This, too, was principally "cleaning up." From Iowa some work was in progress at thirty out of fifty mines reported. Here it was represented that a little coal was hoisted, but only a small percentage of normal output. Mr. Holden has 15,000 cars in his possession moving towards points of need.

F. C. Honnold, secretary of the coal operators, tried to get reports from all districts of Illinois. These reports are summarized at length that employers and employés may the better interpret a general order issued yesterday by Regional Director Aishton, saying: "The conservation order of Dec. 8 has been modified today to permit the resumption as conditions warrant. Coal is being moved and will continue to be moved from the east to the west in large quantities as the relative situation in the two sections permits. The first increase in production has been in the

east, where already the bulk of the production has been obtained."

The Hale Holden coal committee anticipated this order and yesterday sent a message to all Illinois operators reading:

"Until further notice, no Illinois coal moving via the Chicago, Burlington and Quincy, Illinois Central, Missouri Pacific, Wabash, or Chicago and Alton may be billed to or via the Chicago district.

"These instructions are given to prevent congestion of terminals and avoid cross hauling of eastern and western coal, and until the action of Illinois miners with reference to their resumption of work shall determine the needs of the situation and permit the issue of orders to check the westward flow of eastern coal.

"If Illinois miners return to work quite universally, as it is now hoped and expected they will, it will not be necessary to continue this rule for more than a very short period."

More Industries Freed.

This committee also raised the lid a little. They increased the industries which will receive coal. They were designated in the following order:

[1] Railroads; [2] army, navy, and other departments of federal government; [3] state and county departments and institutions; [4] public utilities; [5] retail dealers; [6] greenhouses; [7] cold storage plants; [8] meat packing establishments; [9] creameries and other manufacturers of perishable food products; [10] grain elevators; [11] beet sugar plants; [12] manufacturers of news print paper; [13] manufacturers of yeast.

Lid Not Yet Off.

The Chicago lid was not off last night. The Commonwealth Edison company phoned THE TRIBUNE saying that it had answered 600 calls from persons who thought they were privileged to operate last night.

"Please say that the restrictions are not removed until Monday," requested the Edison company.

Night schools and community centers which were suspended because of the fuel shortage will be resumed on Jan. 5. The Christmas holidays will end on that day and all school activities will be resumed. The schools have enough coal on hand to operate until Jan. 1, according to Supt. Mortenson.

Some Rules Still Stand.

"The federal fuel restrictions still stand where there is stress in the coal supply," said T. W. Proctor last night. "The public utilities supplying Chicago are not longer in any stress and they can go ahead supplying consumers at the normal rate."

The Big Five believe that the period of stress is past locally.

TRIAL REVEALS GREAT BAVARIA MURDER PLOTS

MUNICH, Dec. 12.—At the trial today of Alios Lindner, who is accused of having shot Herr Auer, former minister of the interior, in the diet last February, the testimony was given principally by former ministers of the Bavarian cabinet. This tended to show that Kurt Eisner, the former Bavarian premier, who was assassinated a short time before Auer was shot, and his followers not only intended to shoot Auer but had planned a wholesale murder of all the Bavarian ministers.

RUIN OIL FIELDS, THREAT OF I. W. W.

Kansas City, Kas., Dec. 12.—Threats attributed to I. W. W. to blow up the oil fields of Kansas and Oklahoma were introduced in testimony late today in the trial of thirty-two members of the organization charged with violation of the espionage act.

A letter, identified as that of Phineas Eastman, secretary of the local I. W. W. union at Augusta, Kas., in 1917, said: "At your first move, up go your homes and pipe lines and tanks." "One box of matches can whip the whole country." The letter was addressed to Clyde Graham, secretary of the Augusta chamber of commerce.

Additional evidence tending to show activities of the I. W. W. in resisting the selective service law was introduced. A letter, introduced through J. C. Shearman, a handwriting expert, was addressed to W. D. ("Big Bill") Haywood at Chicago.

OCEAN STEAMSHIP MOVEMENTS.

Arrived.	Port.
CEDRIC	New York
EL SEGUNDO	San Francisco
YARUMO	San Francisco
DATIS	Glasgow
Sailed.	**Port.**
EL LOBO	San Francisco
HAVERFORD	Liverpool
DUCA D'AOSTA	Gibraltar

SETTLEMENT OF STRIKE HELD AS PUBLIC PLAGUE

Garfield and Operators Cite Danger; White House Optimistic.

[BY A STAFF CORRESPONDENT.]

Washington, D. C., Dec. 12.—[Special.]—Despite disquieting reports that the miners are only slowly returning to their work, the resignation of Fuel Administrator Garfield, and opposition to the plan of strike settlement from some of the coal operators, the administration is optimistic over the coal production outlook tonight.

Director General of Railroads Walker D. Hines, who probably will take over the work of fuel administrator, views the situation encouragingly and issued an order tonight leaving to the discretion of railroad regional directors the enforcement of the coal restrictions and restoration of passenger trains.

No Rush to Restore Trains.

There will be no rush to lift the restrictions, but in each district regional directors will relieve the situation as traffic conditions warrant.

President Wilson did not reply today to Dr. Garfield's letter of resignation, but it was intimated the resignation would be accepted. Secretary Tumulty said it was much to be regretted that Dr. Garfield should feel it necessary to resign.

Dr. Garfield continued to maintain silence. Assuming, he said, that there was truth in the report of his resignation, it would be discourteous to the president for him to speak until the president had made some announcement.

Garfield Fears Consequences.

Personally Dr. Garfield has no feeling in the matter of the coal settlement. He does not care because his opposition to the form of the commission proposed for settlement of the strike was not heeded.

What he does care about is the consequences, and he feels that the commission will not settle the controversy. The government, he holds, first had taken a stand which precluded any advance in the price of coal to the consumer. A few days later the government proposed to give the miners and the operators and opportunity to increase both wages and prices.

In this Dr. Garfield believes a great mistake has been made and so informed the president. Others in the president's confidence hold the government's stand had to be sacrificed in the interest of getting the miners back to work.

The announcement of the personnel of the strike commission, it was said tonight, will not be made until Attorney General Palmer returns. He will reach Washington tomorrow.

Operators Oppose Plan.

Some of the coal operators came forward today in vigorous opposition to the president's settlement plan and predicted it would return to plague the government and the public. Operators of central Pennsylvania, operating 700 mines and producing 60,000,000 tons annually, or 12 per cent of the total output, issued this statement:

"Settlement of the bituminous coal strike under the plan accepted by the mine workers' officials at Indianapolis is no settlement whatever of principles at stake. It is merely a postponement of the showdown which, in our opinion, is bound to come.

"The method proposed by Dr. Garfield for settlement of the strike was interfered with by government officials who knew little of the situation. The problem was taken out of his hands. The operators and the public, as a result, have been delivered into the hands of the United Mine Workers of America.

"The operators in their resolution earnestly protest against this sham settlement of a controversy which will arise again to plague the American people—a controversy which will not down until it is permanently and finally settled."

FRESHMEN'S FRIEND

Vice-President of New Commission at N. W. U. Entertains.

Miss Alice May Bovard
PHOTO BY HABELSCHAER

Miss Alice May Bovard, 718 Simpson street, Evanston, is vice president of the newly organized freshman commission at Northwestern university. Miss Bovard entertained Thursday night in her home for members of her unit of the commission which has as its functions properly to introduce the freshmen co-eds into college life at Evanston.

ROBERTSON ASKS LAW TO COMPEL HEATING FLATS

Would Impose Fines Ranging from $25 to $200.

Although 60 per cent of the prosecutions brought under the general police powers to compel adequate heat in homes have resulted in convictions, Health Commissioner Robertson yesterday asked for a specific ordinance on the subject.

Action Expected Today.

The request was sent to the council health committee, which is friendly to the plan and may act today.

Dr. Robertson asked for a minimum fine of $25 and a maximum of $200 for owners, agents, or managers convicted of furnishing inadequate heat, light, or ventilation.

Fifty-one Complain.

Fifty-one complaints of insufficient heat were received yesterday, in spite of the warmer weather. Among them were:

1650 Hollywood avenue, third flat, patient just back from hospital, small baby; 3748 School street, no heat, sickness; 418-20 St. James place, sick children; 619 Addison street, third flat, no heat whatever; 609 North Parkside avenue, "physician says he can do nothing for patient while place is cold"; 3402 South Park avenue, third flat, 45 degrees; 5327 Blackstone avenue, 40 degrees, and 1421 Garfield boulevard, no heat all day, illness.

E. Vernon Hill, in charge of the sanitary bureau, asserted that if Dr. Robertson's request for a specific ordinance were granted, convictions will jump from 60 per cent to 90 per cent.

HUNKS OF COAL BEGIN TO FLY IN LONG IDLE PITS

Miners Slowly Returning; Some Vote Against 14% Increase.

Miners in nearly all sections of the country are slowly shouldering their picks and shovels to dig the country out of its chaotic state. Reports from some sections indicate that production will be nearly normal by Tuesday, while others report that the radical miners have voted against return.

Indianapolis, Ind.—Practically 50 per cent of the normal amount of coal produced daily in Indiana was hoisted today, and mining at full speed is expected to begin Monday. Car shortage, it was said, would be the only thing to impede normal shipment of coal next week.

Des Moines, Ia.—Less than 50 per cent of the union miners in Iowa returned to work. Dissatisfaction with the settlement kept many miners from returning.

Columbus, O.—Practically every mine in the state will be in operation Monday. Reports from Steubenville say 60 per cent of the miners in the Jefferson district voted to remain on strike. In Tuscarawas county, 400 of the 2,500 miners did likewise, while 800 returned to work. The result of the vote in Columbiana county has not yet been learned.

Pittsburgh, Pa.—From 8,000 to 10,000 miners returned to work. There were 42,000 men out during the strike. Greatly increased production is expected today. It is predicted that the majority of the union men would be at the mines Monday.

Cumberland, Md.—Two thousand of the 9,000 miners in the Georges Creek and Upper Potomac fields were at work. The remainder will resume work next Monday.

Roanoke, Va.—More than ninety mines on the Chesapeake and Ohio have resumed operation.

Charleston, W. Va.—The miners of West Virginia are returning to the pits.

Bay City, Mich.—Resumption of operations in Michigan coal mines was practically general.

Jefferson City, Mo.—Striking coal miners generally returned to work at the strip pit coal mines in Barton county. It is expected by Monday all mines will be in operation.

Pittsburg, Kas. — An agreement whereby the striking coal miners of Kansas will return to work immediately has been reached. All miners who can be reached will be asked to return to work today.

Fort Smith, Ark.—Every miner in the Hartford district returned to work.

Dallas, Tex.—Three hundred miners resumed work in the Texas and Pacific mines at Thurber.

5 U. S. ACES URGE AIR DEPARTMENT

Washington, D. C., Dec. 12.—Five American aces, credited with having brought down more than fifty German aeroplanes, advocated today before a house subcommittee the creation of an aeronautical department of the government, to coördinate all aerial activities.

The group included Capt. "Eddie" Rickenbacher, officially credited with twenty-seven air victories in France; Maj. Charles J. Biddle of Philadelphia; Capt. F. E. Kindley of Gravette, Ark.; Maj. J. A. Meissner of Birmingham, Ala., and Capt. J. A. Healey, Washington.

All asserted that the air forces in France would have been much more efficient if administered by a department of aeronautics.

WASHINGTON NEWS —IN BRIEF—

BY ARTHUR SEARS HENNING.
[Washington Bureau of The Tribune.]

WASHINGTON, D. C., Dec. 12.

ADVOCATES of recognition of the Irish republic and opponents had a stormy hearing before the house committee on foreign affairs. The bill introduced by Representative Mason of Illinois providing an appropriation for consular officers to the Irish republic was the subject of discussion.

CRITICISM of the newly devised committee on policies and platform of the Republican national committee from some senators is met by the suggestion from Chairman Hays that judgment be suspended until the makeup of the committee is announced. Senator Lodge favors the innovation. The convention arrangements committee meets in Chicago Jan. 5 and work on the platform may begin at the same time.

DESPITE Dr. Garfield's resignation as fuel administrator, which the president will accept within a few days, and the fact that the miners are only slowly returning to work, the administration is optimistic over the coal situation. Railroad Director Hines is so encouraged that he decided today to leave to the discretion of regional directors in each section the lifting of coal consumption restriction and restoration of passenger trains.

THE filibuster of the Louisiana senators against the McNary bill, designed to relieve the sugar famine, collapsed today, and the measure was passed without a roll call.

OFFICIALS here are interested in a report which reached Washington today that the Mexican government is endeavoring to placate England and secure from her moral support as against the United States.

DAYLIGHT saving would be reinstituted under a bill introduced today by Representative Dallinger, Republican, Massachusetts, providing for an annual change in time on the last Sundays in April and September respectively.

Round Up Alleged Reds in Detroit, Baltimore

Detroit, Mich., Dec. 12.—Resuming their roundup of alleged criminals in Detroit, the police tonight, assisted by department of justice agents, took into custody 130 men.

Take Fourteen at Baltimore.

Baltimore, Md., Dec. 12.—Fourteen alleged Reds were seized last night and today by agents of the department of justice in a roundup conducted quietly through the city and are being held to await instructions from Washington as to their disposition.

PRESIDENT SAYS KNOWLEDGE IS CURE OF UNREST

People Demand Full Voice in Rule of the Country.

New York, Dec. 12.—The cure for social unrest in this country is "a fuller knowledge of American institutions," declares President Wilson in an article written for the current number of the Independent.

"Men today are blessed with a new curiosity about their governments," says the president. "Everywhere they are demanding that the doors behind which secret policies have been incubated be thrown open and kept open. The doors that do not respond to the keys the people hold will be battered down and free passageways erected in their stead.

Concealment in the Past.

"Autocratic governments of the past have lived by concealment; free governments must live by understanding. In the new day that is dawning only those governments that have no secrets from their peoples can long endure. I do not say that such a government will make no mistakes, but I do say mistakes will be fewer and more easily corrected when all governments are guided by well informed public opinion.

"Unrest is evident everywhere throughout the world. It is not of itself a disease but a symptom of disease. In our own country the disease lies principally outside the government. Those who think otherwise are mostly the new comers and the men they have influenced.

Cure in Full Knowledge.

"The cure for their disquiet is a fuller knowledge of American institutions. In this nation the people have in their ballots the instruments of peaceful change.

"We can know if change is desirable only by knowing all the facts about the thing we wish to alter. The journals that give the facts about government, its policies and activities, set down by the men principally responsible for them, will perform a public service. They will afford a medium through which the government can report continuously to the people."

RED STAR LINE RESUMES.

New York, Dec. 12.—The trans-Atlantic passenger service of the Red Star line, interrupted in August, 1914, will be resumed with the sailing tomorrow of the Lapland for Plymouth, Cherbourg, and Antwerp. The Lapland, which was the last ship to leave Antwerp after the war started, will carry 1,920 passengers.

Grinnell gloves

WHEN you pull your car up to the country club for a twilight cup of tea; your hands won't need any warming up if you've been wearing Grinnell driving gauntlets; they're cold-proof. $10

Other Grinnell gloves, $3.50 to $25.

Maurice L Rothschild

Money cheerfully refunded — *Southwest corner Jackson and State* — Chicago Minneapolis St. Paul

PIGGLY WIGGLY
All Over the World

Opening 26th Store TODAY
5903 S. HALSTED ST.
FREE FLOWERS
Lower Prices on Groceries, Fruits, Vegetables
WE HAVE SUGAR

It Pays to Advertise in The Tribune

BISHOP HATS

YOU'LL want one of our smart Velour Hats to wear with your big warm ulster this cold weather. Select from green, wine, black and seal brown. Feature values, $12 to $18.

OTHER BISHOP HATS, $5 to $15.

Headquarters for Borsalino, Mossant, Knapp-Felt and other well known makes.

FUR CAPS for wear this extreme weather. Exceptional values in Hudson Seal at $15 and $20, Pieced Seal at $12 and $15 and Solid Seal at $30 and $50.

He is wearing "The Astor" $18

Bishop famous fitting Service with every hat

BISHOP
The old reliable hatter and furrier
22 W. Washington St.
100 ft. West of State St.

Give Bishop Certificates for Xmas Gifts

The agreeable service which one expects to receive from a soft hat, over a long period of time, is the prominent and permanent characteristic of a Dunlap. The style is also noteworthy for its poise and correctness.

$10, $12, $18, $20.

Dunlap Derbies, $10, $12, $15.

Dunlap Coats, $75 to $185.

EXTRA QUALITY
DUNLAP & Co.
N Y
REG. U.S. PAT. OFFICE

22 SOUTH MICHIGAN AVENUE
Chicago
181 BROADWAY New York
179 FIFTH AVENUE New York

Why Lyon & Healy Sell Victrolas and Victor Records Exclusively

Our policy for the 55 years this house has been established is to sell the best musical instruments.

In other words, our customers come to us knowing they will find here the world's standard of excellence.

In talking machines one make towers above all others.

The Victrola is the only instrument entrusted by the supreme artists with the reproduction of their art.

Everyone knows how the great Victor factory co-operated in the war. Over ninety per cent of its facilities were turned over to Uncle Sam. This meant that Victrolas became exceedingly scarce. For three years we have been unable to do more than a fraction of the Victrola business which was waiting for us.

Other stores failing to secure Victrolas supplied their customers with talking machines of other makes. Many imitations of the Victrola were to be seen on every side. All sorts of factories produced talking machines.

Our policy of waiting on the Victrola, even as the Victor Co. allowed its own business to wait on Uncle Sam, has proved correct. Customers who have purchased talking machines here have in every case received satisfaction.

Today we have a fairly ample supply of Victrolas, but the Christmas business this year may surpass even the most sanguine expectations, because people generally have been educated to the difference between the Victrola and other talking machines. We therefore urge you to make your reservation now, if you have in mind the purchasing of an instrument. The same plan of easily met monthly payments which we instituted years ago is still in operation.

Victrolas Exclusively

Lyon & Healy
EVERYTHING KNOWN IN MUSIC
Wabash Avenue *at Jackson* Telephone *Wabash 7900*
DO YOUR CHRISTMAS SHOPPING NOW. STOCKS ARE IN BETTER SHAPE NOW THAN THEY WILL BE LATER, AND YOU WILL BENEFIT BY THE OPPORTUNITY FOR SELECTION

nschild
Chicago
Minneapolis
St. Paul

GGLY
World

Store

ED ST.
VERS
, Vegetables
AR

e Tribune

ILLINOIS MINES HOIST COAL; SOME WORKMEN BALK

Believed Monday Will See Strikers Flocking Back to the Pits.

BY ARTHUR M. EVANS.

Springfield, Ill., Dec. 13.—[Special.]—Several of the mines in the Sangamon district began hoisting coal today, and shipments started to move. A majority of the men were back at work, and the owners figure that by Monday the district will be producing 50 per cent of its ordinary tonnage.

Superstition is one cause of delay. Operators who toured the mines today reported many men, particularly the foreigners, were hanging back for the sole reason that today is Friday. Tomorrow, too, is the thirteenth. So many are waiting for Monday as a propitious time for resuming.

Meanwhile the workings are being cleaned out.

Mutiny Is Evaporating.

The mutiny among a few scattered radical locals seems to be evaporating. At Kincaid, near Taylorville, where the miners yesterday "repudiated" the Indianapolis settlement, the men started work today. Half the force at No. 7 of the Peabody string of mines was on the job. Tomorrow No. 8 and No. 9 will be operating with at least 50 per cent strength, it is said.

At Stonington, where the local union demurred against the settlement terms, the men began moving back to the mine, and tomorrow will see the mine manned out.

From the southern Illinois bituminous fields, too, come reports indicating that nearly 50 per cent of the men have returned, and that Monday will see them at the pits in full force.

In Williamson county, where four or five locals yesterday "rejected" the Indianapolis settlement, workers were reported back at the mines today.

At Work in Big Fields.

Mining was resumed in Saline county, which stands fifth in output, after mass meetings at Harrisburg, when Charles Grace, who cast the solitary dissenting vote against acceptance of the president's proposal at the Indianapolis conference, urged the men to abide by the action of the conference.

The mines in the ridges flanking the "great American bottoms" near Edwardsville were working.

Word from Belleville was that all the shafts in that vicinity were in operation, including six in which the insurgents started unauthorized strikes last summer.

Three Edwardsville mines were reported operating with full shifts, while at Collinsville 1,500 men returned to work without taking a vote and 75 per cent of the working force at the Sun Carbon mines were back. Maryville reported 60 per cent of the men have returned.

Peoria Slowly Resuming.

From Peoria, too, came word that the miners were sifting back to work, despite the action of the local in voting "again the settlement." This is another district where unauthorized strikes gave the state mine union leaders a peck of trouble last summer and where radical leaders sought to pull a general sympathetic strike on the Winnipeg lines on Labor day.

Frank Farrington, president of the Illinois Mine Workers, left for St. Louis after notifying scattered recalcitrant locals that it is futile for them to hold out.

"They will have to return to work," he said. "I am sending out telegrams to locals which have refused thus far to return, impressing upon them the futility of staying out longer in view of the action of miners in Illinois and other states."

Sangamon Miners Labor.

Of the mines in Sangamon county, only one was not working to some extent, and that was Riverton, a stamp ing ground of radicals. The Sherman mine had one-third of its force back and the Capitol mine had 60 per cent of its men and was hoisting. Woodside, Klondike, and Andrew had a 50 per cent force, while the West End had 75 per cent of its men back. At the Peerless and at Citizens' mine "A" hoisting was resumed and coal was being taken to the top at the new North mine and Lincoln Park mine.

Some coal was hoisted at the Devereaux mine, where a majority of the workers showed up; Spring Creek had a 75 per cent personnel, and at the Jeff Mine 60 per cent of the men reported. Other mines in the county report similar conditions.

GREER COLLEGE OF MOTORING.
Learn driving, repairing, selling; actual practice; day or evening classes. Booklet B free. 1419 Wabash. Phone Cal. 2657.—Adv.

Hoisting the First Car of Coal at Springfield

New Supply of Fuel on Its Way to Break the Fuel Famine in Illinois.

At 8 o'clock yesterday morning the first car of coal was hoisted in the shaft of the Peerless mine in the Springfield district. After that for six hours a steady stream of fuel came up and was dumped into the waiting railroad cars, to be rushed to the consumer. The men seated on the car are F. J. Devlin, superintendent of the mine, and F. W. Bane, mine boss.

FEAR CUMMINS RAIL BILL WILL NOT PASS AT ALL

Opposition Surprise to Senators; May Hear from Wilson.

[BY A STAFF CORRESPONDENT.]

Washington, D. C., Dec. 13.—[Special.]—Senators supporting the Cummins railroad bill are beginning to feel deep concern over the opposition to the measure.

The danger not only that it will fail to pass before the holiday recess but that it will not pass at all is being carefully considered.

A poll which Republican senators have taken quietly this week shows, they said tonight, that the hostility to the Cummins bill is much greater than any one supposed. It is, at least, formidable enough to endanger the bill's passage unless it is amended in vital particulars.

Wilson Needs to Know.

It is considered essential that the bill should be either passed and sent to conference with the house by the end of next week or, if it is to be defeated, that that fact may be known by that time, so that President Wilson may be advised of the legislative situation in plenty of time to change his mind about turning the lines back at the first of the year, if he has not already decided to delay that action.

While many reports are heard at the capitol concerning the date upon which the president has decided to give the railways back, nothing definite can be ascertained, senators said today.

May Hear from President.

The cabinet discussed the situation today with Director General Hines, who has recommended to the president that the roads be held until legislation is completed. The president is said to be preparing a statement or a message to congress dealing with the situation.

Senator La Follette, who has been speaking since Tuesday against the Cummins bill, will resume his attack tomorrow.

WOMAN DROPS DEAD.

Mrs. Anna Jansky, 62 years old, 5145 South Troy street, dropped dead yesterday as she stepped from a street car at Wentworth avenue with a basket containing the provisions for her Sunday dinner.

HAS LOTS OF KICK LEFT, SO HE QUITS LIBRARY POST

Because he believes he has reached the limit of achievement in his chosen field of endeavor,

W.N.C. CARLTON

William N. C. Carlton at 46 years of age, announces his retirement as librarian of the Newberry library, to "get out in the world again, because I still have lots of kick left." Mr. Carlton will go to New York, where he will be manager of the George D. Smith company, dealers in rare books. He has been librarian at Newberry for ten years. His successor has not yet been appointed.

JOHN D. PERSONAL EFFECTS VALUED AT ONE MILLION

New York, Dec. 12.—An estimated value of $1,000,000 is placed upon John D. Rockefeller's furniture, jewelry, "horses and carriages," and other personal effects in New York in an itemized statement which his attorney presented today in protest against the New York tax assessment of $5,000,000. His application for a reduction to $2,000,000 was granted.

In addition to personal effects, the statement gives Mr. Rockefeller's bank balances at "about $50,000," and his current bills as none. The value of the contents of his New York residence is placed at $20,000, while those of his Pocantico Hills home are valued at $348,226, exclusive of $7,819 for the furnishings of the Abeyton lodge there.

The paintings owned by Mr. Rockefeller are valued at $80,000, horses and carriages at $20,000, and office equipment at $5,000.

One item in the schedule was "about $6,000,000 borrowed money."

GERMANS' REPLY SEEKS TO EVADE FLEET PAYMENT

BERLIN, Dec. 11.—Delayed.—Germany's reply to the last notes from the supreme council of the peace conference has been sent to Versailles.

The reply renews the government's disclaimer of responsibility for the sinking of German warships at Scapa Flow and sets forth exceptions to the supreme council's insistence upon compensation for the scuttled vessels. It is said to claim that the objectionable passage from the letter from Admiral von Trotha, head of the German admiralty, to Admiral von Reuter, commander of the German ships, was not translated properly and that it was "out of context with the rest of the letter."

It is said also that the reply seeks to persuade the entente that demands for the extradition of German officers and men accused of violations of the laws of war are fraught with serious internal aspects.

Villistas Driven Away from Town They Seized

Eagle Pass, Tex., Dec. 12.—The Villistas who captured Musquis, Coahuila, on Tuesday were driven out of the town today and have fled to the mountains, according to Mexican Consul G. M. Seguin tonight.

Francisco Villa himself was in command of the force, the consul announced, following a visit to military headquarters in Piedras Negras, opposite Eagle Pass.

Reports received today said fighting had occurred at three points in the vicinity of Musquis. Other reports said Villistas had blown up two federal troop trains and that the Villa followers were approaching Piedras Negras.

Spring Wheat at $3.40 a Bushel Breaks Record

Minneapolis, Minn., Dec. 12.—After a steady climb for many weeks the best grade of spring wheat, No. 1 dark northern, today equaled the highest figures ever recorded in this market's trading, selling for $3.40 a bushel.

FOREIGN NEWS NOTES

BERLIN.—Proprietors of all hotels, restaurants, and cafés in Berlin have voted to discontinue serving meals on Dec. 18 if the order limiting the amount of supplies carried by public places imposed Dec. 2 is not rescinded.

PARIS.—The yield of the issue of national bonds and treasury notes for the month of November exceeded 1,891,000,000 francs, according to figures made public by the ministry of finance today.

BERLIN.—Deposits of potassium salts described as inexhaustible have been found by prospectors in northern Germany, according to a report printed in the Tageblatt.

BUENOS AIRES.—The bill granting a credit of 200,000,000 pesos to Great Britain, France, and Italy to facilitate the purchase of Argentine products was passed by the chamber of deputies by a vote of 37 to 36.

LONDON.—Seven British battalions have been ordered to make preparations for proceeding to Silesia, Schleswig-Holstein, Bohemia, and Jugo-Slavia in January. It is considered probable the soldiers are going to the districts in connection with the coming plebiscites.

MADRID.—Manuel Allende Salazar has formed a cabinet to take the place of the ministry headed by Premier Toca, which resigned.

MEXICO OFFICIAL CALLS CHARGES BY FALL FALSE

Chicago Tribune-New York Times Cable. [Copyright: 1919.]

Mexico City, Dec. 11.—[Special.]—Manuel Aguirre Berangra, secretary of the interior, stated this afternoon that the charges made by Senator Fall referring to letters supposed to have been written by Gen. Carranza ordering help for the famous plan of San Diego were absolutely false.

MOSLEMS ASK WILSON TO STOP BRITISH ABUSES

BY LADISLAS CZAPSKI.

[Chicago Tribune Foreign News Service.]

CONSTANTINOPLE, Dec. 6, via Paris, Dec. 12.—Kurds and Arabs under British occupation have appealed to the sultan of Turkey and President Wilson, and the list of signatures seems to indicate that all is not peace and comfort there.

The Kurd and Arab leaders demand immediate evacuation by the British of the territories occupied by them since the armistice. They protest against alleged British efforts to sever the Kurds and Arabs from allegiance to the caliphate, under which they have lived for centuries "in peace and happiness."

One charge made in the memorandum against British rule is that Kurds and Arabs opposed to the new masters are being persecuted or banished. Some were put in bags and thrown over precipices, it is alleged, and Moslem women were forcibly turned over to Armenians. On the slightest pretext, and at times after deliberate provocation, the British authorities order the troops to fire on the population, say the petitioners.

The British have acted contrary to President Wilson's principles, according to the Arab and Kurd leaders, and much bitterness against Britain has sprung up among the Moslems the world over.

Kurd and Arab risings against the British authorities are becoming more and more frequent, and in the fighting more than 10,000 of the tribesmen so far have been reported killed.

Colorado House Completes Ratification of Suffrage

Denver, Colo., Dec. 12.—Colorado today completed ratification of the woman suffrage amendment to the federal constitution when the house of representatives unanimously passed the senate resolution providing for ratification.

SENATE ACTION ON SUGAR PRICE TAKEN TOO LATE?

Cuban Growers Expect a Huge Profit Now Despite Plan.

[BY A STAFF CORRESPONDENT.]

Washington, D. C., Dec. 12.—[Special.]—The Louisiana senators' filibuster against the McNary bill to relieve the sugar famine collapsed today and the measure was passed by the senate without a roll call.

There is considerable doubt, however, whether the measure will do much to bring down the price of sugar, although it is expected to relieve the present shortage by authorizing the purchase of approximately 3,000,000 tons of Cuban sugar. The Cuban planters, Senator McNary stated today, have heard about 2½ cent sugar in the United States and they are now demanding 19½ cents a pound, although last summer they were anxious to sell at 5½ cents a pound.

Slaps "Professional Economist."

In the debate preceding the passage of the sugar bill Senator Pomerene of Ohio, Democrat, took the administration sharply to task for following the advice of "a professional economist" like Prof. Taussig, chairman of the sugar equalization board, instead of heeding the practical suggestions of the other seven members of the board.

"If some of these professional economists would take a course in practical business common sense," Senator Pomerene said, "it would be excellent for the public purse."

Senator Capper of Kansas, Republican, blamed the sugar shortage on President Wilson and condemned the profiteering tendencies in many branches of business, mentioning sugar, oil, coal, and clothing. He declared it might be well to give the federal government authority to limit gross profits.

Wallop for the Profiteer.

"The profiteers of big business—and this includes a lot of coal operators—are as great a menace to us as the bolsheviks, the I. W. W.'s, and the radicals who are preaching the overthrow of government," he said, "and, let me say, I will go the limit in supporting every measure which will stamp out bolshevism and anarchy.

"Because the operators wished to pocket their war profits while paying the miners wages lower in buying power than they were receiving in 1913 the people to keep warm had to resort to fuel oil. And what happened? The price of fuel oil has been advanced 300 per cent in less than thirty days by a bunch of oil profiteers.

"While the people made sacrifices during the war and are still sacrificing, these industries have paid no part in the cost of the national defense, nor have they contributed anything to help the country except at war prices.

"The business man who now seeks personal advantage at the expense of common good is in the same class as the red flag demagogue."

Notice
STORES & SHOPS
In the
REPUBLIC
BUILDING
open from
12 to 6

Four Choice Gifts

Silk Shirts
From all the favorite silk fabrics,
$10 to $15

Mark Cross Gloves
Chosen from the best import leathers,
$3 to $5

Silk Hosiery
Plain shades, fancy or clocked,
$1 to $4

Hand Crochet Scarves
Right from the hands of Keys & Lockwood's expert knitters,
$5.00

JOHN T. SHAVE & CO.
PALMER HOUSE CORNER

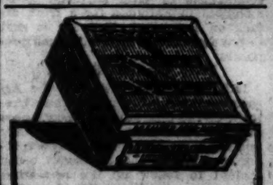

So delicious is
WHIST
The New Sugar Wafer
that you need but taste it once to remember it always.
12c a dozen at your dealer's.
Sold from glass-top tins. Also in 25c individual tins.

BREMNER BROS. BISCUITS
Always Famed for Quality

Rip Van Winkle Slept for 20 years
When he woke up, things had changed.
A package of
Frick's
Laundry Blue
will wake you up to the fact that it is the only thing to use on your clothes.
You will realize a change in the whiteness of your clothes.
5c
At Your Grocer Today

MARATHON BELTS
of Washable Flexyde
Appropriate Gifts
for your
HUSBAND BROTHER
FATHER BEAU
Stylish -- Comfortable -- Serviceable
Made in
BLACK, CORDOVAN, SILVER GREY
WITH NICKEL-SILVER GRANT-GRIP BUCKLES
INITIAL OR PLAIN
Reasonably priced at $1.00 and $1.50
Sold at Good Men's Stores

Merchandise certificates; they're useful gifts.

Navajo robes
THE Navajo Indians don't write, they paint or weave their stories. Their blankets are world famous for their colorings and softness. We had robes made of some; they're gorgeous. $30
Other robes and jackets, $10 to $60.
Maurice L. Rothschild
Chicago Minneapolis St. Paul
Money cheerfully refunded
Southwest corner Jackson and State

Stetson
Velours and Beavers
THESE Velours and Beavers of Stetson quality in the popular shades of green, brown, tan, gray and black make ideal Hats for holiday wear. They are excellent gifts for men who appreciate quality headwear, $15
Main Floor.

THE PRINCE OF WALES DERBY
A smart little proportions that is becoming popular with the better dressers, $6 to $8
Other quality Derbies, $4 to $12.

SPECIAL VALUE—FUR CAPS
Genuine Alaska Seal Caps that are indeed exceptional values at $20 to $25
Other popular Fur Caps, $7 to $50.

Store Hours today: 9:30 a. m. to 6:30 p. m.

THE HUB
Henry C. Lytton & Sons
State and Jackson—on the N. E. Corner

The Chicago Tribune.
THE WORLD'S GREATEST NEWSPAPER.
Vol. LXXVIII. Saturday, Dec. 13. No. 298.
Published daily at No. 7 South Dearborn street, Chicago, Illinois.
Mail Subscription Price—Daily with Sunday for one year $12.00.
Entered as Second Class Matter June 3, 1908, at the Postoffice at Chicago, Illinois, under act of March 3, 1879.

'REDS' CAPTURE DENIKINE BASE; GAIN 40 MILES

Bolsheviki Sweep Ahead on a Front of from 300 to 400 Miles.

LONDON, Dec. 12.—The capture of Kharkov, in southern Russia, which has been one of the bases of Gen. Denikine, is announced in a Moscow official dispatch.

The occupation of Valki, about twenty miles southwest of Kharkov, also is claimed by the bolsheviki.

A dispatch dated Dec. 11 regarding the bolsheviki activities in this theater says:

"Bolshevik forces have again heavily attacked the left flank of Denikine's army and driven it back a depth of thirty or forty miles along a front of from 300 to 400 miles. The Reds are within fifty miles of Kharkov and Poltava, and are swinging around to the southeast of Kiev, which also is threatened from the northeast."

Denikine Defeat Reported.

An official statement issued by the war office today says Denikine's army eighty miles east of Kiev has been driven out of Piryatin, in the government of Poltava.

The statement says Denikine has fallen back to a defensive line along the Poltava-Kiev railway.

On the Caucasus front the bolsheviki have been repulsed before Tzaritzan, with heavy losses. Don Cossacks also have been successful in pushing back the Reds.

Fierce guerilla warfare is reported in Daghestan. The relations between Gen. Denikine and the Georgian republic are again strained, but it is believed the difficulty will be settled through the mediation of Great Britain.

Bolshevik attacks continue along the Esthonian front south of the Gulf of Finland and east of Narva, according to an official Esthonian statement. All attacks have been repulsed, it is said.

Deny French Appeal.

REVAL, Dec. 8.—[Delayed.]—It is reported that Gen. Estivar of the French army has requested the Esthonian government to permit the reconstruction of the army of Gen. Yudenitch, and to allow the west Russian forces formerly commanded by Gen. Bermond to be mobilized in Esthonia for a fresh attack on Petrograd. Esthonia is said to have refused to entertain such proposals.

Poles Continue Retreat.

IRKUTSK, Dec. 10.—[By the Associated Press.]—Delayed.—The retirement of the Siberian army continuees and the bolsheviki are within fifty miles of Novo Nikolaevsk. Little fighting is reported, the bolsheviki being content to follow up the retreating Poles who replaced the Czechs on the western extremity of the railway.

MORE VICTORIES FOR REDS

1—The bolsheviki are driving hard on Denikine's center, and have captured Kharkov and Valki, and are menacing Poltava and Kieff. Piryatin, eighty miles east of Kieff, has been taken.

2—Bolshevik attacks continue on the Esthonian front east and south of Narva. London observers see in these attacks an attempt to coerce the Baltic states into a bolshevik peace.

3—Denikine's Cossacks have again defeated the Reds in the region of Tearitzin on the Volga.

4—Fierce guerilla warfare is going on in Daghestan, and Denikine's relations with Georgia, a Caucasus republic, are again strained.

5—Esthonia is reported to have refused the French proposal to allow the west Russian forces under Bermondt to be mobilized in Esthonia for a blow against Petrograd.

FRENCH BLOCK BALTIC PEACE WITH BOLSHEVIK

[By Special Cable.]

[Copyright: 1919: By the Tribune Company.]

DORPAT, Dec. 8., via London, Dec. 12.—One big stumbling block in the path of a quick conclusion of peace between the bolsheviks and Esthonians is the pressure brought to bear on the latter government by the allies, particularly the French.

The entente, particularly France, is entirely unwilling to have anything but a protracted armistice concluded by the present Dorpat conference. The bolsheviks will not yield on this point, declaring they cannot countenance such evasions of the real issue.

From a military standpoint the Esthonians are unable in the opinion of military experts to hold out more than a few months at the most. Despite the unwillingness of the soviet to embark on a policy of invasion of the Baltic states they will carry the fight into the territory of the small nations as a military necessity.

J. J. Van Alen Sells Home as Protest Against Drys

New York, Dec. 12.—[Special.]—Carrying out his determination to dispose of his New York home if prohibition went into effect, J. J. Van Alen of New York and Newport has sold his four story house at 15 East Sixty-fifth street to Rufus L. Patterson, vice president of the American Tobacco company.

Mr. Van Alen said he believed prohibition would be disastrous for this country, and added:

"I know of lots of people that will leave the United States and make their home in countries where the laws are not so strict."

WAR NURSE TO BECOME BRIDE OF ARMY SURGEON

Miss Dorothy Blatchford, daughter of Mr. and Mrs. Paul Blatchford of 333 North Euclid avenue, Oak Park, is to become the bride of Dr. Roswell Talmadge Pettitt of Ottawa, Ill. Miss Blatchford distinguished herself in France both as a nurse and a linguist. At Caen, where a normal school was converted into a hospital and 50 wounded patients were brought in after the Soisson attack, she administered to them all with only one American aid.

DOROTHY BLATCHFORD

Capt. Pettitt was in the medical corps with the British at the front a year before America entered the war and with the Gordon Highlanders. He is the head of his own private hospital at Ottawa.

EXCHANGE RATES CAUSE CANADA TO CUT BUYING

Ottawa, Ont., Dec. 12.—[Special.]—The government and business interests are deeply alarmed at the unfavorable exchange rate with the United States. To reduce the rate to more nearly normal, the government has shipped $20,000,000 in gold to New York and is prepared to send double this amount.

The government hopes with the lifting of the embargo on Canadian wheat on Dec. 15 to sell to the United States hard wheat to the value of $50,000,000, which, with gold shipments, will equalize trade between Canada and the United States for nearly six months.

In the meantime the Canadian importers are being urged to reduce purchases in the United States of everything except essential raw materials.

Among the lines which will be temporarily affected may be mentioned all dry goods items, many lines of silks and lines of boots and shoes, anthracite coal, several popular makes of automobiles and musical instruments. American fruits, tobaccoes, cigarets and cigars, as well as certain groceries and articles largely sold in drug stores.

Postoffice money orders have been stopped to the United States.

We Keep Money

Keep it safe for you until you want it. But we do more. We cultivate your acquaintance. We help and advise when needed.

All the Bank officers are ready at all times to talk with you.

We pay interest on savings, but we also pay in service. And that service may be vastly helpful sometime.

Foreman Bros. Banking Co.

Cor. La Salle and Washington Sts.

Capital and Surplus, $3,000,000 Deposits, $26,000,000

Established 1862

Commercial, Savings and Trust Departments

Real Estate Loan Department Member Federal Reserve System

Member Chicago Clearing House Association

The clay modellers of Tanagra, a little city of classic Greece, won enduring fame for their city by the matchless beauty of their products.

In this day, Rochester, New York, is known for the superior quality of its clothes production. And those who make ADLER-ROCHESTER *Clothes* are proud alike of their workmanship and their city. Look for the ADLER-ROCHESTER master mark at the leading shops.

Men's Clothing Second Floor

ADLER-ROCHESTER CLOTHES

Rothschild & Company

Save costly Coal and get utmost heat service!

—for OLD or NEW Heating Plants

Norwall Siphon Air Valve

Makes every square inch of the steam radiator deliver utmost heat. Sensitive and quick action, opens instantly to let out all air from steam radiators—closes tight against escape of steam or water. Stops sputtering and hissing steam—no perishable parts to wear out—never needs adjustment. Guaranteed for five years—try one! Price $2 each.

Sylphon Water Regulator

No. 45A

For use on hot water heating outfits for automatic regulation of drafts. Saves heavily in fuel, reduces caretaking labor—prevents boiling—keeps fire burning evenly and requires no attention. Any Hot Water Boiler quickly fitted. Also used on domestic hot water supply boilers, furnishes plenty of warm water at just the temperature desired. Stops danger of scalding.

Arco Temperature Regulator

Keeps the house at right temperature without care or attention—prevents under-heating and over-heating. Turns on dampers in early morning to give comfort at rising time. Provides cooler night temperature—prevents fire from running away, wasting coal and heat, or dying out, leaving unburned fuel. Soon saves first cost in fuel and eliminates all fussing and labor. Holds temperature without attention at any point you desire, day or night. May be attached to any radiator heating outfit or to hot air furnace.

Prices, $38 up. With 8-day clock control $58

Prices do not include installation charge

Sylphon Leakless Radiator Valve

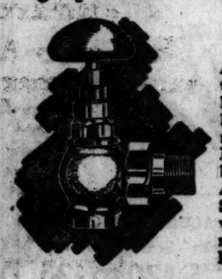

An absolutely steam- and water-tight valve without packing of any kind, thus positively preventing leaks and damage. Every part is metal—nothing to wear or rust out. Most easily turned on or off, never binds or sticks, or needs attention. A wise investment on any job. Same measurement as old style valves so that this leakless valve may be easily put on in place of leaky or worn old-fashioned valves.

Ideal Boilers for domestic Hot Water Supply

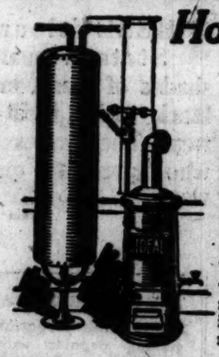

This is a most economical and satisfactory way of providing a bountiful supply of hot water for all domestic purposes. Used in homes, barber shops, stores, factories, garages, restaurants, hotels, clubs, etc. A few shovelfulls of coal will supply warm water for the whole family for a day and when the boiler is equipped with a Sylphon Water Regulator (as shown) the water is always just hot enough—never cold—never scalds. Made in all sizes for any hot water requirement.

Ask your dealer for these New Aids to IDEAL Heating. These IDEAL Heating Aids or Specialties may be seen in operation at our various showrooms, without obligation to buy. Save at the coal-bin by sending today for *New Aids to IDEAL Heating booklet* (free)

No exclusive agents
Sold by all dealers

AMERICAN RADIATOR COMPANY

Write Department C-18
816-822 S. Michigan Av.
Chicago.

Makers of IDEAL Boilers, AMERICAN Radiators, and ARCO WAND Vacuum Cleaners

Public showrooms at Chicago, New York, Boston, Springfield, Providence, Worcester, Philadelphia, Newark, Wilmington, Reading, Harrisburg, Baltimore, Washington, Richmond, Albany, Syracuse, Rochester, Buffalo, Pittsburgh, Cleveland, Detroit, Grand Rapids, Indianapolis, Cincinnati, Louisville, Asheville, Birmingham, New Orleans, Milwaukee, Minneapolis, St. Paul, Duluth, St. Louis, Kansas City, Des Moines, Omaha, Denver, San Francisco, Los Angeles, Seattle, Spokane, Portland, Toronto, Brantford (Ont.)

EXPERIENCE A NEW JOY IN LIVING

"Vigorous disease-resisting health," Mr. A. W. McCann says, "is possible only when the food salts are present in abundance. These food salts which are the natural enemy of constipation and anemia are found chiefly in the outer coating of whole grain."

On page 112 of Alfred W. McCann's great book, "The Science of Eating," are to be found these helpful words: "The human family is underfed in mineral food salts. A momentous fact is that the flour mills of the civilized world are busy eliminating every particle of iron, phosphorus, sodium, potassium, silicon, calcium, chlorine, magnesium and sulphur (mineral salts), from our staple food supply and sending out food material rich in heat units but pitifully meagre in energizing and immunizing material.

"Kellogg's Krumbled Bran, the new food put up in the famous big kitchens of W. K. Kellogg at Battle Creek, contains all these mineral salts, which are quickly and easily liberated in the stomach and intestines for the benefit of the human body. Not only do they supply the medicinal virtues so necessary to overcome constipation, but by absorbing large quantities of water they make the intestinal mass pliable and thus assist in stimulating the peristaltic waves that overcome constipation.

"The thorough cooking of Kellogg's Krumbled Bran adds to its palatability, imparting a delicious flavor that convinces one he is eating a real food, not a medicine, at breakfast."

Try one or two tablespoonfuls a day if you would experience a new joy in living. Your grocer is waiting for you with a "Waxtite" package of

Kellogg's Krumbled Bran

You've tried the Rest

Now buy the Best

SCHULZE'S

BUTTER-NUT BREAD

"Bonus Money"

Your Bonus is EXTRA money. If it is spent, the satisfaction and reward of earning it soon disappears.

Tuck your bonus safely away in a savings account.

B. Thrifty

THE NORTHERN TRUST CO-BANK

NORTHWEST CORNER LASALLE & MONROE STREETS

CAPITAL & SURPLUS $5,000,000

©T. N. T. Co. 1919

Merchandise certificates: They're useful gifts.

Borsalino hats

THE last ones that came over from Italy—for that's where Borsalino hats come from—were beautiful beavers. They're wonderful hats, much finer than the ordinary; they make splendid Xmas gifts. **$20**

Other hats, $4 up.

Maurice L Rothschild

Money cheerfully refunded

Southwest corner Jackson and State

Chicago Minneapolis St. Paul

When Jack Frost roughens tiny hands and cheeks—use Espey's Fragrant Cream. Since 1877 the preferred lotion for chapped hands. At Drug and Department Stores. 25¢ and 50¢.

ESPEY'S *Fragrant* CREAM

Subscribe for The Tribune.

LODGE DEFENDS NEW PLATFORM PLAN FOR G.O.P.

Replies to Complaints of Some Republican Senators.

BY E. O. PHILLIPS

Washington, D. C., Dec. 12.—[Special.]—Republican platform committee will start immediately after the new year, probably about Jan. 5, in Chicago, when the committee on arrangements for the Chicago convention meets in Chicago for its first session.

Chairman Will H. Hays announced today the names thirty-eight men and women who are to be members of the platform committee during the week and it is probable that the first meeting of this new body will be held coincidently with that of the arrangements committee.

Considerable hostility to the proposed system of making a platform was manifested today among Republican senators.

Asks Suspension of Judgment.

The criticism is that the plan of the committee as proposed is unnecessary. Chairman Hays, who was at the capitol today to talk over the matter with senators, suggested that judgment be suspended until after the announcement of the names of the eight members.

Senator Lodge issued a statement in reply to the critics, saying:

"I was very much interested in the plan of the national committee to have a committee appointed consisting of twelve members of the national committee and forty or fifty outside men to represent different interests of the country, such as farmers, labor, business, etc., to consider different questions to be dealt with in the platform and resolutions adopted at Chicago. I think in this way a great deal better work will be obtained."

Calls Chicago Meeting.

Chairman A. T. Hart of the committee on arrangements of the convention arranged for the committee issued formal notice of the meeting of his committee and of the national committee headquarters at the Congress hotel, Chicago, on Jan. 5.

SAYS POET WOULD INVADE SPAIN FOR THE PRESS

FIUME, Dec. 10.—[By A. P. Wireless.]—Delayed.—Gabriele D'Annunzio, the Italian insurgent leader, will not undertake an expedition to Spain for the present, according to Count Rizzo, commander of D'Annunzio's cavalry. Rizzo, before his recent departure to treat with the Italian government on behalf of D'Annunzio, told the correspondent:

"We expect to visit Zara and Spalmatia, but only as a friendly visit. The Italians in command there, Count Millo is in command of the Italian forces in Dalmatia. He is in accord with D'Annunzio and will allow any Italian troops to land. He and D'Annunzio are acting in the common cause of for the inclusion of Fiume and Dalmatia in the pact of London as Italian territory.

"Millo is governing the administration in Dalmatia and D'Annunzio in Fiume. They will continue to do so until Dalmatia and Fiume are recognized by the peace conference and accepted by the world as Italian territory."

PR

Full Dress And Tux Suits Of Dom Distinct

$50 - $60

The

Newark

LODGE DEFENDS NEW PLATFORM PLAN FOR G. O. P.

Replies to Complaint from Some Republican Senators.

BY E. O. PHILLIPS.

Washington, D. C., Dec. 12.—[Special.]—Republican platform construction will start immediately after the new year, probably about Jan. 5, at Chicago, when the committee on arrangements for the Chicago convention meets in Chicago for its initial session.

Chairman Will H. Hays expects to name thirty-eight men and women who are to be members of the preliminary platform committee during holiday week and it is probable that the first meeting of this new body will be held coincidently with that of the arrangements committee.

Considerable hostility to the new system of making a platform developed today among Republican senators.

Asks Suspension of Judgment.

The criticism is that the makeup of the committee as proposed is reactionary. Chairman Hays, who went to the capital today to talk over the matter with senators, suggested that judgment be suspended until after the announcement of the names of the thirty-eight members.

Senator Lodge issued a statement in reply to the critics, saying:

"I was very much interested in the plan of the national committee to have a committee appointed consisting of twelve members of the national committee and forty or fifty outsiders, who represent different interests in the country, such as farmers, labor, business, etc., to consider different questions to be dealt with in the resolutions adopted at Chicago. I think that in this way a great deal better results will be obtained."

Calls Chicago Meeting.

Chairman A. T. Hart of Kentucky of the convention arrangement committee issued formal notice today of meeting of his committee at the national committee headquarters at the Congress hotel, Chicago, Monday, Jan. 5.

SAYS POET WON'T INVADE SPALATO FOR THE PRESENT

ROME, Dec. 10.—[By Associated Press.]—Delayed.—Gabriele D'Annunzio, the Italian insurgent leader, will not undertake an expedition to Spalato for the present, according to Luigi Rizzo, commander of D'Annunzio's navy. Rizzo, before his recent departure to treat with the Italian government on behalf of D'Annunzio, said to the correspondent:

"We expect to visit Zara and Sebenico, but only as a friendly visit to the Italians in command there. Admiral Millo is in command of our forces in Dalmatia. He is in complete accord with D'Annunzio and will not allow any Italian troops to leave. He and D'Annunzio are acting like allies in the common cause of forcing the inclusion of Fiume and Dalmatia in the pact of London as Italian.

"Millo is governing the administration in Dalmatia and D'Annunzio in Fiume. They will continue to do so until Dalmatia and Fiume are recognized by the peace conference and accepted by the world as Italian territory."

BUY NOW AND SAVE DEBATE

Red Cross Seal Sellers Will Get You Sure, So Be Cheerful About It.

Miss Pearl Meyer

IF you see them coming into your office or dancing towards you in a café, dig, men, dig. They are the Misses Lillian Schrieber, 818 West Fourteenth street; Pearl Meyer, 1306 South Albany avenue; Clara Schrieber, 818 West Fourteenth street, and Anna Vlatzer, 808 Lakeside place.

They are dressed in "Red Cross" uniforms and they sell the tuberculosis Christmas seals in behalf of the municipal tuberculosis sanitarium.

They've winnin' smiles and coaxing voices, so you might as well dig if you see 'em coming.

ROME DEPUTIES DEFEND LENINE; JEER AMERICA

ROME, Dec. 10.—[Delayed.]—Russia was to the fore again today in the chamber of deputies, when the Socialists branded England and the United States as most plutocratic of all states. Deputy Ciccotti, Socialist, declared that an Anglo-American combination existed to make Odessa, Danzig, and Fiume centers from which to reach out and strangle continental Europe.

The Socialist deputy Prof. Graziadei asserted that the war was suspended only temporarily. He said the bourgeoisie had hoped that life would be resumed as before the conflict, but that the general elections had disillusioned them. He declared the war had awakened the strength of the Socialists in all countries.

The Catholics were against the war because of the question of temporal power and because they feared the defeat of the central empires, he said. All the Socialists applauded, while the Catholics shouted their disapproval.

Addressing the Catholics, Deputy Graziadei declared: "Your priests and your propagandists were defeatists." All the Catholics arose, protesting.

Graziadei continued: "In fact, you were not at the front." Deputy Cavazzoni, Catholic, shouted: "I was there!"

Graziadei then took up the Russian situation. "The entente recruits adventurers against Russia and starves Russian women and children, as it has already starved those of Germany," he asserted. "We must proclaim our solidarity with soviet Russia." The entire Socialist group arose and cheered for Nikolai Lenine, while the Catholics protested.

Graziadei declared the events in Russia must be considered as an experiment, the result of which the Socialists may follow or adapt to Italy.

"History is full of examples where foreigners were called upon to defend the papacy," Graziadei shouted. "The war was caused by Germany's opposition, first, to British capitalism and plutocracy and then to American capitalism and plutocracy."

Paderewski Plans to Quit Politics for His Music

GENEVA, Dec. 12.—Ignace Jan Paderewski, the Polish premier, is expected to abandon politics and return to his home in Switzerland owing to the condition of his health, according to advices reaching the Polish agency at Lausanne from Warsaw today. M. Paderewski, the advices add, will devote himself to music. He has not touched the piano since the war.

HELD FOR AUTO THEFTS.

George Soeder, arrested Saturday for the theft of nine automobiles and charged with having stolen jewelry valued at several thousand dollars from families in the Rogers Park district, was held to the grand jury under $30,000 bonds yesterday by Judge Graham.

CALM COURAGE, LOWDEN KEY TO PROBLEMS OF U.S.

Illinois Governor to Enter Eastern Arena with His Presidential Ideas.

BY ROBERT J. BENDER.

[United News Staff Correspondent.]

Springfield, Ill., Dec. 12.—Gov. Frank O. Lowden of Illinois is about to emerge from the silent and inactive stages of his candidacy for the Republican presidential nomination.

Today, en route to Washington, he carries less the rôle of coal miner, a part circumstances have compelled him to play for two weeks, and is more the campaigner. This was strongly evidenced in an extended conversation I had with him. In the next few weeks he will discuss some of the political issues during speeches in the east.

Lowden on League of Nations.

Mr. Lowden disclosed his views about as follows:

"I am for the ratification of the peace treaty and the league of nations with substantially the reservations designated in the majority report of the senate foreign relations committee."

On the manner of dealing with industrial unrest, he said:

"Sympathetic coöperation must be used to deal with situations threatening industrial peace. The so-called mailed fist is not the remedy. Force alone cannot attain the end desired."

Power of Few Over Many.

On the subject of strikes he said:

"The right of a man to stop work if he desires is, of course, inviolable, but there is a difference between that and an agreement among vast numbers to stop the wheels of industry simultaneously.

"Majority opinion should always prevail. When a whole people can be forced to suffer by a comparatively small group minority rule is in effect.

"As civilization has advanced we have found the means of stopping and adjusting conflicts between individuals. We must now find the means of a similar course toward groups."

For Federal Harmony.

On government administration he said: "There must be a restoration of coöperation between the executive and congress. This means hard, earnest work on the part of the executive. Congress always is anxious to work with the executive and the attainment of ends desired can come easily with the willingness on his part to see the subject from both sides.

"A budget system should be installed to take the place of the present wasteful method whereby each department sets forth its wants and often asks far more than it actually needs. The budget system as operated in Illinois has so greatly increased our revenue that we have already reduced the state taxes once and are about to materially decrease them again."

CHICAGO NEWS IN BRIEF

Now the South park policemen want a raise. A committee of six will wait on the commissioners Wednesday.

Charles J. Agnew, acting secretary to the chief of police, with the indorsement of the administration, is going to run for alderman of the Twenty-first ward.

The Illinois Southern railroad—Salem, Ill., to Bismarck, Mo.—in the hands of a receiver, was stopped at midnight by Federal Judge Carpenter. It has been losing money two years, paid no interest on its bonds, and has become wholly insolvent because of the coal strike.

A park is to be established in the block bounded by Sheffield, Mildred, and Oakdale avenues and George street, to cost $250,000, it was said yesterday, as a result of the representations made to the Lincoln park board by Ald. Wallace and others.

Motorcycle Policeman Henry Scholz, cited for contempt Nov. 24 by Judge Stelk for refusal to show his arrest book, showed the book yesterday and was freed.

Mrs. Anna Mizgert, 839 West Thirty-third street, who said her husband deserted her, left her four children in the office of the county agent yesterday. She said they were hungry and went out. When she didn't return a warrant was issued for her arrest.

Such a man! He leaves a note saying in three days he'll be found dead and is taking $80 with him. When his wife, Mrs. Jacob Kessler, proprietor of the Grand hotel in Gary, went to the bank she found he'd taken $100.

E. A. Bancroft, chairman of the Chicago commission on race relations, announces he is ready to invite communications from individuals. Address Room 1201 People's Life building, 130 North Wells street.

They hurled Frank Hurley out of his job as superintendent of street cleaning in the Twenty-fourth ward yesterday, the merit board finding him guilty of neglect of duty.

Bishop C. P. Anderson is strongly in favor—whoop!—of a middle class union, seeing as how—whoop!—labor and capital is unionized, and—whoop!—he has whooping cough.

Chester E. Cleveland, Chicago's nickel traction champion, leaves for Springfield tomorrow night to contest the companies' appeal of the Sangamon County court decision which reversed the original 7 cent ruling of the utilities board.

Well, Clarence Carter, an oiler, is back in the gas house; and the 200 union men who struck when he was discharged are back at work. Tim Murphy, the boss of the gashouse workers' union, says he "doesn't know a thing about it."

After eight hours' deliberation, a jury in Judge Joseph Sabath's court last night found James Drew, a street car conductor, guilty of the robbery of James Duggan, a messenger for the Halsted Street State bank, who was robbed of a satchel containing $3,000 in cash, $2,800 in Liberty bonds, and $28,000 in checks, at Sixty-ninth street and Lowe avenue on April 17. The jury acquitted Mrs. Julia Drew, 7248 South Union avenue, wife of the convicted man.

Patrol Sergeant George Lyman, encountering Tony Miclore, 14 years old, of 1015 South Jefferson street, in the act of pummeling two companions, began questioning him. Along came Frank Cusick, proprietor of a meat market at 1146 South Desplaines street, and said that Miclore was one of six boys who had held up his shop earlier in the evening and taken $25. Lyman took Miclore and his two companions to the Maxwell street station. Later three other boys were detained.

MAYOR COOL TO LOWDEN; STILL AGAINST DRAFT

New York, Dec. 12.—[Special.]—While Gov. Frank O. Lowden is generally referred to as the favorite son of his home state, Mayor William Hale Thompson of Chicago said tonight that it was not at all certain that Gov. Lowden would have an undivided declaration from home to back him in his aspiration to land the Republican nomination for president.

"We have not seen his platform yet and some say he does not intend to come out and declare himself," said Mayor Thompson. "It is serious business that we are going to undertake next June and how can we pledge ourselves to any man before we know where he stands? Under the circumstances I am sure that many Illinois Republicans will feel that they should not give him their support, and I am one of them."

He thought a clear cut declaration on the subject of compulsory military service was wanted by Illinois Republicans.

CUT DOWN WIND AND SAVE PAPER, CONGRESS TOLD

Washington, D. C., Dec. 12.—If the Congressional Record should suspend publication the government could still stand, according to members of both houses, who expressed themselves today on means of saving white paper.

Vice President Marshall recommended that the Record be discontinued during the paper shortage. Others thought its size could be reduced three-fourths by a little economy in the matter of "leave to print."

Representative Walsh of Massachusetts told the house the Record was costing $60 a page every day. With an average of thirty pages, that means a cost of $1,800 each day of the session.

The circulation of the Record is 32,000 and the cost of circulating it is about $100 a day.

On most days the extension of remarks and the printing of telegrams, letters, sermons, pamphlets, and lectures fill fully two-thirds of the Record.

The Store will be open from 9 A. M. to 6 P. M. today

Tobey

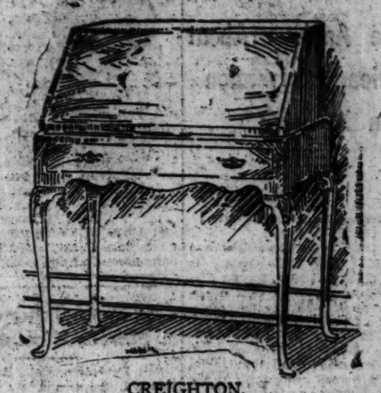

CREIGHTON.

A gift that will be used every day in the year.

A desk is a most personal possession—an ideal gift if wisely chosen. The Creighton desk, with its quaint Queen Anne design and conveniently arranged interior, will be a daily delight to its owner.

Splendidly built of mahogany, it is an exceptional value at $49.

Here is a timely and unusual opportunity to obtain splendid gift pieces of Tobey furniture at prices markedly less than ordinary.

WALNUT STAND. A Queen Anne design that is always decorative and useful. Regularly priced at $9.....$ 6.75

SMOKER'S CABINET. Mahogany finish. A most acceptable and convenient gift for the man who smokes. Regularly priced at $24..... 18.00

SEWING TABLE. Mahogany with drop leaves, two drawers and removable partitioned tray—a gift that once used will become almost indispensable. Regularly priced at $23..... 17.75

TEACART. Mahogany, with drop leaves and removable glass tray. A model that delights every hostess. Regularly priced at $48..... 36.00

HIGH BACK ROCKER. Antique mahogany finish with wood seat. A pleasing and comfortable pattern. Regularly priced at $17.50..... 12.50

SPINET DESK. A favorite with nearly every woman. This is an unusually attractive pattern in the William and Mary style, in mahogany. Regularly priced at $72..... 54.00

ADAM ARM CHAIR. A splendidly detailed piece that will prove a decorative addition to the room that needs another chair. Antique mahogany with cane back and seat. Regularly priced at $100..... 74.00

HIGH BACK ROCKER. The type of rocker that grandmothers find so comfortable is here found in a Queen Anne design that adapts itself perfectly to present-day ideas of decoration. Cane back, velvet seat. Regularly priced at $92..... 69.00

DUNCAN PHYFE DAVENPORT. A gift that all the family will appreciate. This is an unusually fine early American design, comfortably upholstered with removable down cushions. Mulberry damask covering. Regularly priced at $342..... 257.00

Standard Gift Pieces

Especially Attractive in Price

PRISCILLA WORK TABLE. Solid mahogany, antique finish. Light and graceful, it is fitted with a handle at the top and is easily carried from room to room. Conveniently arranged to hold sewing material..... 9.75

MAHOGANY TELEPHONE SET. Stand has a swinging telephone holder, compartment for the book, and a stool that slides easily under the stand. Antique finish..... 26.00

MARTHA WASHINGTON SEWING TABLE. Solid mahogany, antique finish. Completely fitted with spool racks, two small drawers, a large drawer and two roomy side compartments..... 24.75

The Tobey Furniture Co

Wabash Avenue CHICAGO — Fifth Avenue NEW YORK

PRIDE and PRICE

Stylebilt CLOTHES

Full Dress And Tuxedo Suits Of Dominant Distinction

$50 - $60 - $90

Whoever can afford to pay the dizzy fee of the "Charge-All-I-Can" Merchant Tailor—we congratulate *you* on having the money and *him* on getting your money.

If you can't afford it, you are to be doubly congratulated, for STYLEBILT Suits and Overcoats offer you full "custom" pride at half the "custom" price.

The HILTON COMPANY

State Street corner Quincy

Clothes Shops in Principal Cities

Newark New York Brooklyn Pittsburgh Philadelphia Chicago

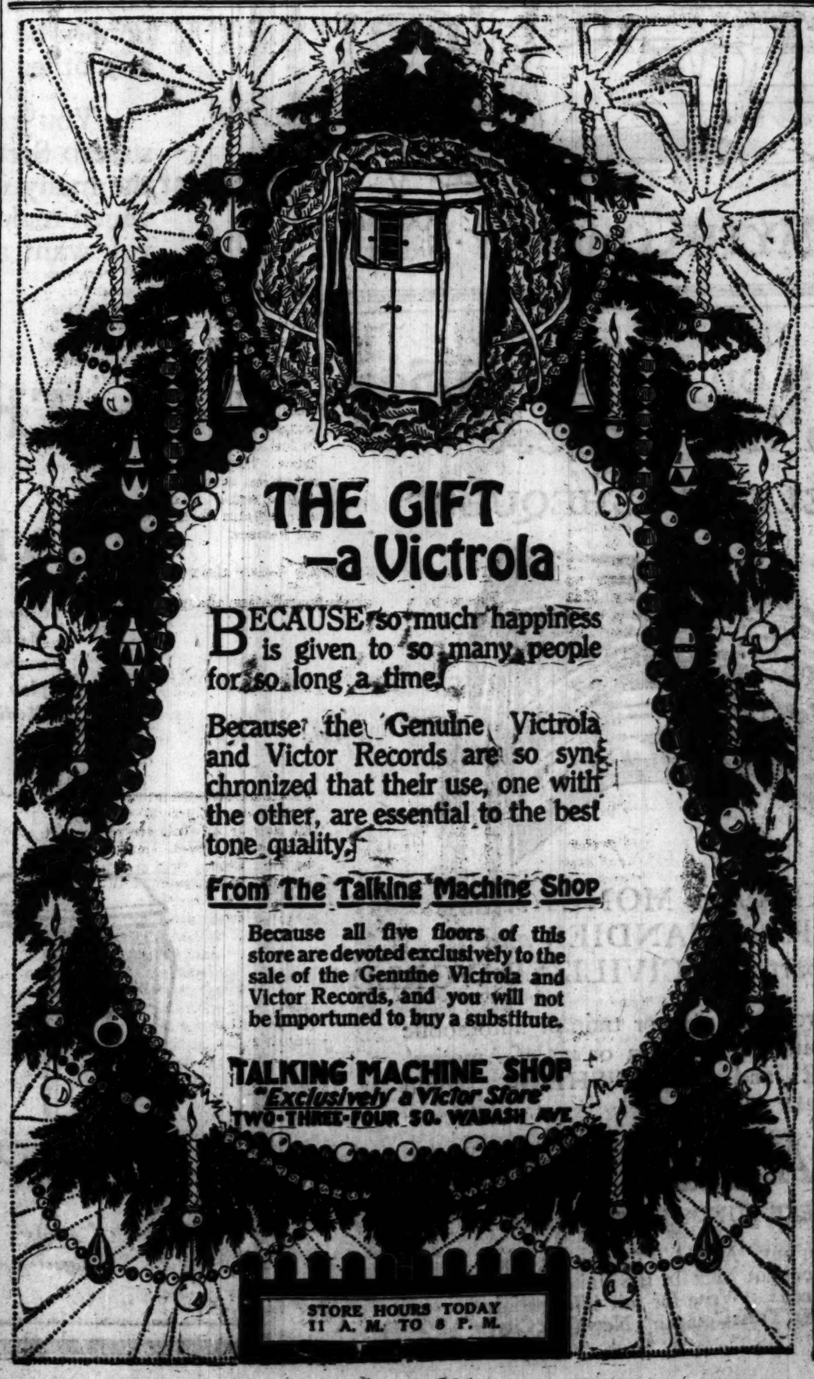

THE GIFT —a Victrola

BECAUSE so much happiness is given to so many people for so long a time.

Because the Genuine Victrola and Victor Records are so synchronized that their use, one with the other, are essential to the best tone quality.

From The Talking Machine Shop

Because all five floors of this store are devoted exclusively to the sale of the Genuine Victrola and Victor Records, and you will not be importuned to buy a substitute.

TALKING MACHINE SHOP

"Exclusively a Victor Store"

TWO-THREE-FOUR SO. WABASH AVE.

STORE HOURS TODAY 11 A. M. TO 8 P. M.

FEAR JAPS WILL SEIZE CHANCE OF U. S.-MEXICO WAR

Chinese Anxious About American Intervention in the South.

BY J. B. POWELL.
[Chicago Tribune Foreign News Service.]
[By Special Cable.]
[Copyright: 1919: By the Tribune Company.]

SHANGHAI, Dec. 12.—Anxiety is felt in all parts of China, among Chinese and foreigners alike, that American intervention in Mexico immediately would be followed by Japanese intervention in China.

Japanese officials in China now officially are warning China that Japan cannot hold herself responsible if the boycott of Japanese goods is not immediately stopped. This warning was delivered to Chinese officials in Tsinanfu, capital of Shantung province. A similar warning was delivered to Chinese officials preceding the Foochow outbreak, in which Chinese students were killed and an American Y. M. C. A. man was injured.

Japs Think China Their Mexico.

Japanese propaganda now is filling the Chinese papers with rumors about American aggression in Mexico, hinting China is in the same condition with relation to Japan, believing this is the way to mislead the world as to Japan's designs on the Asiatic continent.

The Chinese, through the chambers of commerce, the students, and the unions, are working strenuously to strengthen the boycott by the people, which is rapidly bankrupting Japanese firms in this country. There is a serious run on the Yokohama specie bank.

Chinese military officials, hitherto friendly to Japan, now are advocating strong action against Japan. Some are advocating an open break. Chinese merchants are refusing to sell rice and other cereals to Japan.

Fear China a New Korea.

Chinese students are circulating accounts of Japanese aggressions in Korea, saying the same fate awaits China if Japan is not stopped. Now the Chinese press is threatening a revolution if the Chinese government accepts the Japanese offer of a private negotiation of the Shantung question, thinking Japan's offer is another trick to fool America and is not sincere.

It generally is felt that Japanese militarists are in a hole and face overthrow and revolution at home if the boycott continues another six months.

LOOP SWALLOWS EX-SOLDIER ON THEATER TRIP

Wesley A. Keller, a discharged soldier living in West Chicago, came to Chicago on Nov. 20 to see a show. The last seen of him, according to the young man who was with him, was at the Northwestern station, where they became separated. Wesley's parents fear he may have met with harm, since he was a quiet boy and scarcely had left home since being discharged last April. His companion was an acquaintance of only a few days and the parents are inclined to doubt his story.

Mrs. Sarah Tabor and Son Start to Michigan Today

San Francisco, Cal., Dec. 12.—Mrs. Sarah I. Tabor and her son Walter, held at Yreka, Cal., for Michigan authorities in connection with the death of Mrs. Tabor's daughter Maude, are to start for their former home at Lawton, Mich., early tomorrow.

LABOR DISCUSSES TODAY PLAN OF RECONSTRUCTION

Washington, D. C., Dec. 12.—Labor's "reconstruction conference," called by the executive council of the American Federation of Labor to consider the fundamental principles affecting American workers, will meet here tomorrow with probably only a few farmer representatives in attendance.

Some of the labor union chiefs have expressed disappointment that the response from the farmers has not been more general, declaring the voice of the agricultural classes was needed.

The opening session will be held at the headquarters of the American Federation of Labor at 10 o'clock. The sessions will be executive and action of the conference probably will be withheld until after adjournment.

Precautions have been taken by the conservative element to prevent control by the radicals.

Views of the four great railroad brotherhoods was a subject much discussed. Whether they will stand together in framing a general industrial and legislative program was giving concern to those who have a "cut and dried policy." to offer.

600 Americans Who Fought in Holy Land Return to U. S.

New York, Dec. 12.—Six hundred repatriated Americans who fought under the British colors in the Holy Land arrived here tonight in the steerage of the steamer Cedric from Liverpool.

NEWS PURELY PERSONAL

SENATOR HOLLIS of New Hampshire has received the rank of chevalier of the Legion of Honor from the French government in recognition of his services during the war.

CHARLES M. SCHWAB has acquired control of the United Zinc Smelting corporation, it was announced here today.

QUESSE INJURED IN AUTO WRECK

An automobile accident last night resulted in injuries to William F. Quesse, 4732 Indiana avenue, president and business manager of the Chicago flat janitors' union; Louis Anser, 4701 Forrestville avenue, a trustee of the union, and John Sheehan, 444 West Twenty-sixth street, one of Quesse's lieutenants.

The three were in Quesse's car. At Eighth street and Michigan avenue, to avoid striking a dirt car, Quesse turned off the avenue into Eighth street and drove across the viaduct into Grant park. Instead of turning east again he became confused in the darkness, left the drive, and drove into a pit. The car overturned.

Automobilists who saw the accident summoned the police ambulance, and the three were removed to St. Luke's hospital, where it was stated that all would recover. Quesse and Sheehan were severely bruised. Anser was rendered unconscious, but so far as known escaped serious injury.

Invincible

Grand

Baby Grand

The Highest Class Talking Machine in the World

THE INSTRUMENT OF QUALITY

Sonora

CLEAR AS A BELL

For Peerless Tone!

WE take great pride in being able to offer for your consideration a complete line of famous Sonoras, which you will find are of matchless beauty.

The Sonora is the phonograph which is noted for its exquisite tone, rich, clear, and wonderfully expressive.

At the Panama-Pacific Exposition the only jury which heard and tested all phonographs recommended that the Sonora be given a marking for tone higher than that given to any other phonograph or talking machine.

You are cordially invited to hear and examine the superb Sonoras on display here. Have us explain in detail the many important and exclusive features of construction which make the Sonora unequaled. We have just the model you want at the price you wish to pay.

Prices range from $50 to $1000

The Sonora Shop

140 South Dearborn Street

DEALERS EVERYWHERE

Sonora Semi-Permanent Silvered Needles are for use on ALL MAKES of steel needle records; they replace steel needles, preserve your records, are more convenient and economical and play 50 to 100 times. 25c per card of 5. Three grades: Loud, Medium, Soft. Sample needle FREE on request. Ask for it.

G-41

Minuet

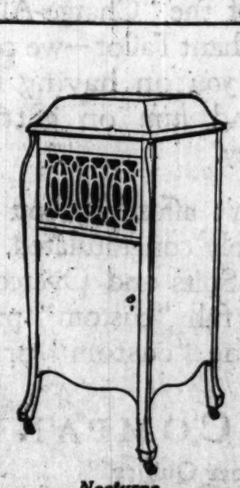

Nocturne

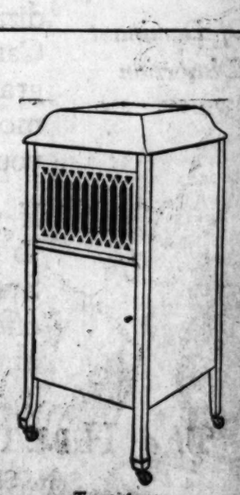

Trovatore

Home Gifts Are Useful and Lasting

The JOHN M. SMYTH Store

Will Be Open Today Saturday, December 13th From 12 Noon to 9 o'Clock To-night

JOHN M. SMYTH COMPANY · MADISON EAST OF HALSTED

WANTED: Advertising Manager At Once

Large international manufacturing corporation in Baltimore publishing trade monthly desires advertising manager. Must possess imagination and initiative and be able to write strong selling copy and trade advertisements of human interest. One with reportorial experience preferred. In reply state age, education, experience in detail, present and expected salary and nationality. To expedite interview give home and office telephone numbers.

ADDRESS K A 523, TRIBUNE

BITE

With False Teeth? SURE

Dr. Wernet's Powder

Keeps them firm. Prevents sore gums. White. Flavored. Antiseptic.

If your dental plate is loose or drops, to get instant relief use Dr. Wernet's Powder regularly. You can eat, laugh, talk with ease. Guaranteed by Wernet Dental Mfg. Co., 116 Beekman St., N. Y. 25c, 50c, & $1.00. At Drug and Department Stores. Refuse imitations. *This is the original powder.*

Safe Milk for Infants and Invalids

HORLICK'S

THE ORIGINAL

MALTED MILK

Rich milk, malted grain, in powder form. For infants, invalids and growing children. Pure nutrition, upbuilding the whole body. Invigorates nursing mothers and the aged. More nutritious than tea, coffee, etc. Instantly prepared. Requires no cooking. Substitutes Cost YOU Same Price

when you think of writing think of WHITING

Comfort Your Skin With Cuticura Soap and Fragrant Talcum

TRAVELERS on Land and Sea You need these TRAVELERS' CHEQUES

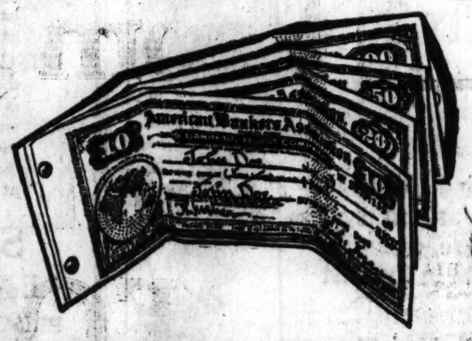

They are BETTER *than* MONEY *because They are* SAFER *and* HANDIER *and* Good in every part *of the* CIVILIZED WORLD

EVERY traveler on ship or train or automobile or aeroplane, *in* America or *out of* America, ANYWHERE and EVERYWHERE, should have these

"A·B·A" American Bankers Association Cheques

"THE BEST FUNDS for TRAVELERS"

You can buy "A. B. A." Cheques at most any important bank in the United States and Canada. Write for full information to Bankers Trust Company, New York City.

POOLE CALL… MEDIOCRE P… AGENT BY …

He's Desperate T… Hold Job, Feder… torney Asser…

District Attorney Charl… announces that as a ma… gator and municipal food … ell J. Poole is a mediocre …

"Mr. Poole needs sympa… at this time," the federa… said yesterday when the c… attack upon the governm… ment and statement that… States attorney has been … leer prosecutions was br… attention.

"He's desperate in his … cling to the expensive p… has been made for him and … need the city's money. … that in order to hold it he … somebody. As far as I ca… has been doing little other … groundless attacks since he …

Says Poole "Doesn't …

"We are pretty busy in … building, but can stop lon… say that, of the thirty or… of profiteering, hoarding, … lawbreaking that Mr. Poo… claimed and later brought … for action, just three have … able in any way under the … control act.

"Why, Mr. Poole came … see the other day and admi… did not know what consti… tion of the federal food law… engo director, whose duty … vestigate and report these… didn't know what a violatio… "We hoped to get coöp… aid in our profiteer fight… Poole. The figures are p… to show what he has accom… we will just go ahead with… ment work now and forge… incident."

Record of Poole's …

Data available in the city … that since bureau of food … and farm products was est… ordinance passed July 7, 1… will have been spent by … the year, leaving a saving … out of the $25,000 appropri… June 30, 1919.

The present pay roll is: … William Mulvihill, $500 a … torney Robert S. Iles, $250 … Food Director Russell J. Po… a month; junion stenograp… month; senior stenograph… month; senior clerk, $135 … eight investigators at $7 a … they work.

According to Mr. Poole's … the health committee, 2,332 … have been investigated, tw… cases prepared for prosecut… federal government, and se… turned over to State's … Hoyne. Publicity has bee… numerous cases of food w… every square foot of wareh… in the city where food can… or concealed has been tak… complete investigation of … situation has been made. … now is taking up butter, eg… tatoes.

KOSTNER NOW A LAW…

Several congratulatory telegra… yesterday to Ald. Joseph O. Ko… Thirty-fourth w…d when "ord… city hall he has passed the sta… nation. Ald. Kostner is in Ne… Mayor Thompson's party.

SINCE W… BOUGHT … OUR … FEDERA… WASHER … COMMONW… EDISON E… SHOPS, Y… TO SEE M… ACCOUNT… NO LAUN… WAGES … PAY NO…

POOLE CALLED MEDIOCRE PRESS AGENT BY CLYNE

He's Desperate Trying to Hold Job, Federal Attorney Asserts.

District Attorney Charles F. Clyne announces that as a market investigator and municipal food director Russell J. Poole is a mediocre press agent.

"Mr. Poole needs sympathy and help at this time," the federal prosecutor said yesterday when the city director's attack upon the government department and statement that the United States attorney has been lax in profiteer prosecutions was brought to his attention.

"He's desperate in his attempt to cling to the expensive position that has been made for him and others who spend the city's money. He believes that in order to hold it he must attack somebody. As far as I can see, Poole has been doing little other than launch groundless attacks since he got the job.

Says Poole "Doesn't Know."

"We are pretty busy in the federal building, but can stop long enough to say that, of the thirty or more cases of profiteering, hoarding, and violent lawbreaking that Mr. Poole has proclaimed and later brought to this office for action, just three have been actionable in any way under the Lever food control act.

"Why, Mr. Poole came into this office the other day and admitted that he did not know what constituted violation of the federal food laws. The Chicago director, whose duty it is to investigate and report these violations, didn't know what a violation was.

"We hoped to get cooperation and aid in our profiteer fight from Mr. Poole. The figures are plain enough to show what he has accomplished. So we will just go ahead with the government work now and forget the Poole incident."

Record of Poole's Office.

Data available in the city hall show that since bureau of foods, markets, and farm products was established by ordinance passed July 7, 1919, $14,000 will have been spent by the end of the year, leaving a saving of $11,000 out of the $25,000 appropriation made June 30, 1919.

The present pay roll is: Attorney William Mulvihill, $500 a month; Attorney Robert S. Iles, $250 a month; Food Director Russell J. Poole, $416.66 a month; junion stenographer, $90 a month; senior stenographer, $135 a month; senior clerk, $135 a month; eight investigators at $7 a day when they work.

According to Mr. Poole's report to the health committee, 2,333 complaints have been investigated, twenty-seven cases prepared for prosecution by the federal government, and several more turned over to State's Attorney Hoyne. Publicity has been given to numerous cases of food wastage, and every square foot of warehouse space in the city where food can be stored or concealed has been tabulated. A complete investigation of the sugar situation has been made. The bureau now is taking up butter, eggs, and potatoes.

ROSTNER NOW A LAWYER.

Several congratulatory telegrams were sent yesterday to Ald. Joseph O. Kostner of the Forty-fourth ward when word reached the city hall he has passed the state bar examination. Ald. Kostner is in New York with Mayor Thompson's party.

"UNDER COVER"

Lane Tech. Community Players to Present Play for Benefit of School.

Miss Marguerite Morley
PHOTO-MOFFETT

"Under Cover," a Cohan-Harris play, will be presented tonight and tomorrow night at St. Alphonsus Athenaeum, Southport and Lincoln avenues, by members of the Lane Tech Community Players. Miss Marguerite Morley will have the part of Ethel Cartwright. Proceeds of the play will be used for various social purposes of the school.

HELD ON BIGAMY CHARGE.

William May of 4338 Calumet avenue was held to the grand jury in bonds of $1,000 by Judge Daniel P. Trude in the Englewood court yesterday on a charge of bigamy. He was arrested on complaint of his wife, Mrs. Agnes Barrett May, 6417 Vernon avenue, who said that after she was married to May she learned that he was already married to Verda G. Orlanda of Tennessee. Both wives testified in court.

FOR SALE
100,000 Quarts of Writing Inks
of All Colors at 35c Single Quart

In lot of 6 quarts...$ 1.75
In lot of 12 quarts... 3.25
In lot of 72 quarts... 18.00
In lot of 144 quarts... 33.00
By barrel 50 gallons, 200 qts. Thirty Dollars—15c per qt.

Great Acid Proof Ink we also offer at these same prices. Sold C. O. D. only.
This great offer we make to the public and business men of Chicago. Delivery charges are as follows: 1 to 6 qts., 35c; 12 qts., 50c; 72 qts., 85c; 144 qts., $1.25; barrel, $1.00.
To out-of-town people we ship F. O. B. Chicago. Price $4.00 per case 12 qts. Any color. Money with order.
AGENTS WANTED
Sarpy Adam Mfrs.
Main Office, 505, 326 River St. Chicago

McJunkin Advertising Company, Chicago 4284

CHECK "KITING" SWELLED BANK TOTAL, SAYS SAGE

Former U. S. Drug Chief Tells of Old Shortage.

W. H. Sage, former head of the federal narcotic division, in Judge Landis' court yesterday stuck to his original story that deposits totaling more than $100,000 which he made in the Gary-Wheaton bank while he was drawing a comparatively small salary from the government had been made by his "kiting" checks to cover an old overdraft of $1,000. When Attorney G. F. Wagner, counsel for M. C. Rasmussen, who brought suit to declare Sage a bankrupt, alleging that the former drug chief owes him $3,181, asked for subpoenas for a number of drug addicts, whose testimony, he contends, will show that Sage had an interest in the Sage Drug company while addicts were purchasing "dope" wholesale there, the defendant balked.

Personal Quarrel, Says Sage.

"These subpoenas, your honor," he told Judge Landis, "are for drug addicts who made statements under compulsion to men under L. G. Nutt, revenue agent."

"We'll hear what they have to say," ruled Judge Landis. Mary Mansfield was called to the stand.

"I went to Mr. Sage when he was here," she said. "He told me a physician would have to pass on my case, and I went to Dr. Greaves. I got a permit and went to Hyman Cohen at the Sage drug store."

"Who sent you there?" demanded the judge.

"Nobody. I just thought I could get it there and went."

Mrs. Lorena Burns, 1474 Foster avenue, former employé of the Sage Drug company, was questioned by the judge concerning some hundred money orders which she issued for Sage at the drug store substation.

Takes Telephone Book Names.

"The orders for varying amounts were issued under instructions from Mr. Sage," she testified, "to himself, Mrs. Sage, to me, and to people whose names I took from the telephone directory. I made several trips to Wheaton to deposit money orders to the W. H. Sage & Co. account in the bank. Mrs. Sage would sometimes telephone me to say how much money was needed in the W. H. Sage & Co. account."

Strahorns Have Made Up Again; Suit Killed

D. Worley Strahorn, stock broker at 208 South La Salle street, and Mrs. Lea Strahorn, are reconciled again. Mrs. Strahorn's bill for divorce, said to be the fourth in nine years of married life, was dismissed yesterday by Judge Charles M. Foell.

WATERMAN LENT HUDSON $95,000, SAYS WITNESS

On cross examination by Assistant State's Attorney John Prystalski, Joseph B. Bolles, a witness for the defense, admitted yesterday than an inventory of the late Judge Waterman's estate, filed in April, 1918, showed that Carleton Hudson, also known as Carleton Hudson Betts, the defendant, owed Waterman $95,000. He stated that he listed the notes, which are not due until 1925, as doubtful and still considers them so.

Hudson is on trial before Judge Zeman in the Criminal court on a charge of having forged the Waterman will.

Bolles is an official of the Moody church and is the administrator of the will. Other attaches of the church testified that at no time had there been an agreement that Hudson would benefit in the event that the church was made a beneficiary in the will.

After the state had closed its case at the morning session, the attorneys for the defense began their arguments. They stated that they would show that Hudson and Miss Julia N. Johnson, who is on trial charged with being a party to the alleged conspiracy, had not committed forgery and that the signature to the will was a genuine one.

GEORGE ADE TO ROAM.

George Ade applied for a passport to Jamaica, Cuba, Panama, and the Island of Nassau at the local passport office in the federal building yesterday.

Shopping hours today, 9 to 6.

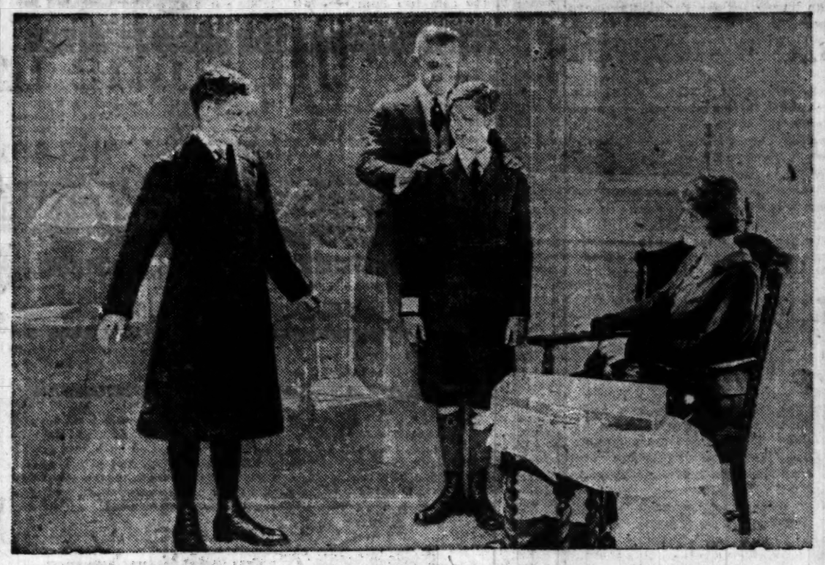

SOME BOYS' CLOTHING HAS STYLE
"RIGHT-POSTURE" *IS* STYLE!

Even without the exclusive "Right-Posture" feature, your boy would still prefer these clothes for their smart cut, trim fit and smooth drape.

Right-Posture Boys' Clothes

Exceptional group of overcoats and suits, featured at 22.50

—others, 16.50 to $35. "Right-Posture" clothes improve the way a well-cut garment *fits* by tending to improve the way a boy *stands*—easily and erectly, with poise and pride. Long lasting fabrics and stitched-to-stay needlework—latest style with greatest sturdiness.

Every "Right-Posture" *suit or overcoat* has the "Right-Posture" *label* sewn under the collar. Boys' shop, second floor.

Mandel Brothers
The Christmas Store Beautiful

What about those ugly skin blemishes?

Why don't you get rid of them? Be free to enjoy life—not unhappy because wherever you go people are noticing your poor complexion.

RESINOL SOAP is just the help you need in that direction. Its wholesome lather roots the impurities out of the pores and helps to make the skin as nature intended it to be—radiant and healthy.

It is also excellent for the bath and general toilet use. The Resinol medication it contains makes it an ideal cleanser for the hands which should be washed many times a day as a safeguard to health.

At all druggists and toilet goods counters.

Resinol Soap

Discriminating users like Resinol Shaving Stick because it soothes and refreshes the face, while supplying a rich, creamy, non-drying lather.

(Cut out and save this advertisement)
RUGS
WILTON BRUSSELS AXMINSTER
Thousands of rugs—ALL SIZES—Newest Patterns
SAVE $10 to $30
Come to Our Factory
(12 minutes west of the Loop)
Take Madison St. car to Laflin St. Salesroom open from noon to 6 P. M. Saturday Eve. to 9.
Satisfaction guaranteed
OLSON RUG CO.
Established 45 Years 1500 W. Monroe Street

Get the Genuine and Avoid Waste
Morgan's SAPOLIO Scouring Soap
Economy in Every Cake

Pure Water
RED CROSS Filter Service
In Modern Homes — like Telephones
MAIN 3000

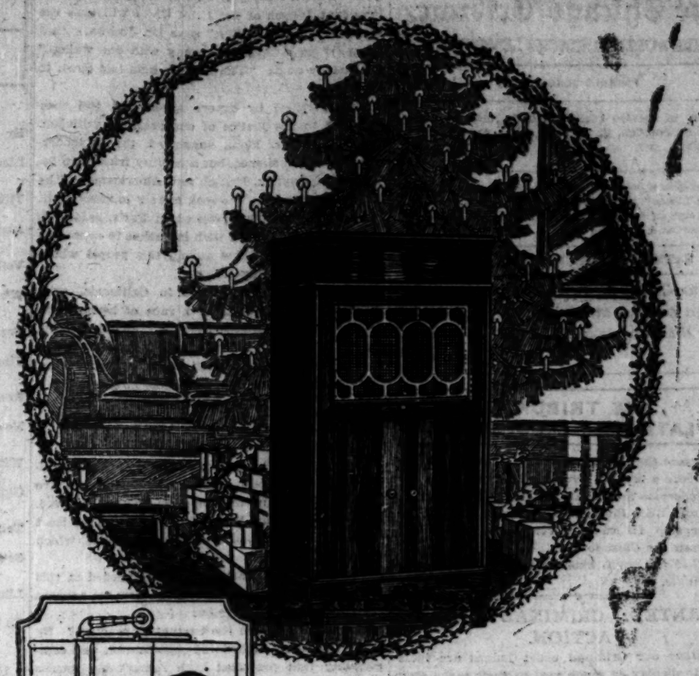

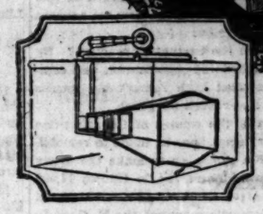

The CHENEY
A Christmas Gift of Rare Charm

Revolutionary Inventions of Great Importance

The X-Ray view of The Cheney above outlines acoustic inventions which have added greatly to music reproductions.

By controlling and developing tones scientifically, The Cheney adds marvelously to richness of tone quality.

Needle scratch is virtually eliminated.

Reminiscent of Merrie Olde England, the lovely period cabinet of The Cheney adds character and refinement to its surroundings.

It takes the music of the world into your home—for it plays *all* records—and with unmatched purity and quality of tone.

Best of all, it is a gift that constantly enhances in value. "The Longer You Play It, The Sweeter It Grows."

Regular Models are priced from $85 to $365. Console Art Models, $325 to $600.

CHENEY TALKING MACHINE COMPANY, 324 N. WABASH AVE.

See the Cheney and hear it played at
MARSHALL FIELD & COMPANY
Fifth Floor

The Following Stores Will Be OPEN From 12 Noon Until 9 P. M. TODAY

L. KLEIN
Halsted, 14th and Liberty

ATKINS & FREUND
4805 S. Ashland

TWELFTH ST. STORE
Roosevelt Road and Halsted

BECKER, RYAN & CO.
Halsted and 63d Sts.

KLEIN BROTHERS
Halsted, 20th and Canalport

ALBERT LURIE CO.
1816 Blue Island Ave.

J. OPPENHEIMER & CO.
Ashland and 47th

E. IVERSON & CO.
1336-1350 Milwaukee

The Chicago Tribune.

THE WORLD'S GREATEST NEWSPAPER

FOUNDED JUNE 10, 1847.

ENTERED AS SECOND CLASS MATTER, JUNE 5, 1908, AT THE POSTOFFICE AT CHICAGO, ILL., UNDER ACT OF MARCH 3, 1879.

All unsolicited articles, manuscripts, letters, and pictures sent to "The Tribune" are sent at the owner's risk, and the Tribune company expressly repudiates any liability or responsibility for their safe custody or return.

SATURDAY, DECEMBER 13, 1919.

"Our Country! In her intercourse with foreign nations may she always be in the right; but our country, right or wrong."
—Stephen Decatur.

THE TRIBUNE'S PLATFORM FOR CHICAGO

1—Lessen the Smoke Horror.
2—Create a Modern Traction System.
3—Modernize the Water Department.
4—Build Wide Roads Into the Country.
5—Develop All Railroad Terminals.
6—Push the Chicago Plan.
7—Rush the South Shore and Ogden Avenue Improvements.

WANTED: CRIMINAL COURT ACTION.

Whether our Criminal court judges are indisposed to display as much zeal as their tasks seem to require or the dockets have become crowded beyond the judges' strength ought to be developed speedily and thoroughly.

Chief Justice Crowe has made a plea for more judges, pointing out that the burdened calendars have grown out of all proportion to the capacity of the present criminal bench. He has gone into some detail to support his contention, a presentation of statistics which, even if it should be shown to have no special bearing on the requirements of the court, ought to cause the citizens of Chicago a great deal of alarm. It is shown that hundreds of criminals are at large on bail, held for trials most likely to end in dismissals, and otherwise existing as a menace to life and property while sneering at the insufficiency of the law.

Judge Crowe's colleagues on the civil bench are unwilling to accept his statement that the criminal bench is overburdened with work. Reducing their analysis to short and ugly terms, we find that they are disposed to think the Criminal court judges lazy and inefficient.

We suppose this intimation is likely to cause acrimonious dispute. But if it is well founded the charges cannot be aired too soon. For if Chicago is at the mercy of gunmen, pickpockets, robbers, and thieves, while at the same time we are informed that the criminal dockets are clogged with untried cases, there obviously is a glaring discrepancy which should promptly be corrected.

If the judges of the Criminal court are lacking in zeal, the people should know. If they are overworked, the people should know. In either extremity the people are the sufferers. Much has been said about the causes of crime in Chicago. If the courts are to blame, either through the indifference of the judges or the failure of the voters to give them help, there must be a remedy.

If the judges are inefficient, it should be the business of the voters to replace them with efficient judges. If they are overworked, they should have help. The civil judges have offered to send a substitute for any overworked judge of the criminal bench. We should say that several such substitutes ought to be welcomed by Judge Crowe. He could then demonstrate the soundness or unsoundness of his position. If he is frankly alarmed about the clogged dockets, he will accept the invitation as an opportunity to prove his case and to gain support for his plea for help.

CONVINCING EMMA GOLDMAN.

Emma Goldman is given a reprieve under the sentence of deportation to Russia and therein she might see, but won't, a new proof of the invalidity of anarchy. Instead of the death sentence, which is the radical penalty for losing an argument, she gets deportation; instead of execution she gets a reprieve.

For thirty years Emma has been on the wrong side of the argument. Could she last thirty years in Russia on the wrong side? Could she pester Lenine's government as she has pestered ours and live? Hardly.

Radicals prove their theories with bullets. In Russia Emma would be convinced at the first volley. We haven't been able to convince her in thirty years with our peaceful methods, which may be the reason she still is ag'in us.

Yet when she considers that she can't talk fast enough to convert America and that in Russia she can't talk at all, we hope she may see the error of her way and be convinced against her will.

TAKE IT FROM THE EAGLE.

Our restrained remarks upon the Carpentier-Beckett fight in London have evoked comment so astonishing both in volume and ferocity that for a moment there was the staggering thought that we might be wrong. If any such an idea ever got permanent lodgment in an editorial writer's mind he'd be lost.

To our minds it was perfectly obvious that both Carpentier and Beckett were bums, that when the Frogs began putting the English out in 2.75 per cent of one round, it proved beyond dispute that the English were bums—decadent, no good except in war and diplomacy, barely able to stagger along and take in a few more continents of the world's surface from year to year.

It is gratifying to find that some of the most eminent thinkers of the country agree with us. A. Lawrence Lowell, president of Harvard, when seen, said: "Beckett ain't there. None of the English ever was. Any Swede could clean up in England."

President Hibben of Princeton said: "I have just got 15,000,000 berries from the Frick estate. Any part of it up to 12,000,000 is on Dempsey against the Frog. Beckett couldn't lick a Canton Chinaman. He's the class in England. It's a bum country." Bob Moha said: "I agree largely with what you said, but I question the wisdom of it. England and France were our allies and in the economic and political reconstruction I think we ought to strengthen the entente. The truth of a criticism is not always sufficient justification. Sometimes the imponderables indicate silence."

Lyman Abbott said: "The hootch and skirts got Beckett. I don't think Carpentier packs a wallop." Against this extreme view, Dr. David Starr Jordan thinks that both men are fair third raters. "Prelim fighters on a bad card," said the doctor. "You can get them for ten smacks in any tank town."

But President Hadley of Yale virtually agrees with President Judson of the U. of C. "I will take the short end of one to five," says Dr. Judson, "that Dempsey puts Carpentier away with one wallop." Dr. Hadley adds: "The English bum laid down to the Frog."

Thus fortified by expert opinion we feel reassured as to the justice of our previous criticism. Possibly as Mr. Moha suggested, the imponderables indicated silence, but a healthy friendship between the English, French and Americans will be built upon candor. We seek merely to exercise it.

Mr. Carpentier, interviewed in Paris, said: "If M. Dempsey kills me I wish my ashes to repose on the banks of the Seine among this people whom I have so greatly loved."

Mr. Dempsey, interviewed in California, said: "Mr. Carpentier comes of a race of heroes who fought nobly at Cressy, Poitiers, Agincourt, Leipsic and Waterloo. If I should be fortunate enough to win against him I shall consider myself very fortunate. I'll slam him for a goof in one punch."

REMOBILIZING WOMEN FOR THRIFT.

During the war wonders were worked by organization and patriotic campaigning. Now we are suffering from a natural reaction. Then we saved. Now we have gone back, if not to waste, at least to the normal habit of the American people, which is far from careful.

Yet saving is almost as urgently needed at this time as in war time. If we waste now we prepare certain misfortune later on.

How shall we turn the current of reaction? By using the same methods of organization and campaigning that produced such remarkable results in the war. Revive war work for peace.

That is the idea of the women of the fair price commission. An attempt is to be made to remobilize the women for a campaign to make the dollar go as far as it can. There are in Illinois 77,000 officers and leaders of women's war work alone. If they organize domestic economy, the H. C. of L. will meet its most formidable enemy.

The most important economies are those which women can bring about, the home and family economies. If a vigorous campaign by women is carried on against extravagant and careless expenditure in clothing and food, the cost of these necessities as well as of comforts and luxuries will soon be driven down to a reasonable level. Intelligent buying calls for information and planning. A women's economy organization can bring knowledge and method to all housekeepers and all women. A campaign of publicity will back it by pointing out that private economy is essential to our recovery from the effects of a world war and to our escape from hard times.

We believe the American people will respond to such an appeal when it is assisted by an organized movement on practical lines to show how economies can be carried out by each of us. During the war they responded in a way which accomplished unparalleled results. That was because the American people are as patriotic as they are practical. Patriotism and good sense call for economy today. Organize their appeal. Help the public to respond to it and they will surely respond.

This is war for America as truly as that which has ended. In many ways it is even more important. The women can do more to win it than the men.

BACK TO SUPPLY AND DEMAND.

Dismiss any anxiety over the rising sugar market. Speculation in the Cuban crop is the inevitable working out of the law of supply and demand. When a commodity is scarce its price is high. But that same high price is the sole incentive to increased production. Increased production is the only remedy for our present distress.

In a very short time Cuba will be producing 200,000 tons of sugar a week. This is the pulling power of a rising market. Planters see something to work for. Industry is stimulated.

In the same report we read that refiners and manufacturers wisely are avoiding the speculative phase of the market. Experience teaches them that the safe margin of profit is in the product itself and not on paper. They are aware that high prices bring great production and that when supply equals the demand there will be a slump to normal. That normal plane is what the law of supply and demand induces.

There should be no uneasiness. There is bound to be fluctuation. Under government control there was absence of motive for production. The planters who could produce sugar with the least effort took the fixed price and dominated production. There was no inducement to new capital; prospective manufacturers saw no opportunity; in fact, were prohibited by the inflexible conditions of the industry from venturing their capital. It is obvious that no industry can thrive without constant additions of new capital, new energy and new competitive elements. There is a parallel in the paper market. Fixing of prices prevented the establishment of new mills. The present mills are unable to supply the constantly increasing demand. With the release of control, capital, attracted by high prices, will enter the field and the supply will increase.

Sugar and paper respond to the law of supply and demand as readily as any other commodity. So long as control continues there will be lack of initiative, discouraged capital and an uncertain supply. There is sure to be fluctuation upon the release of such a false condition. From stilts to solid ground is a leap. But continued control is continued uncertainty. Supply and demand is bound to stabilize even though the transition be irritating.

Editorial of the Day

"LITTLE PEOPLE" IS RIGHT.

PARIS, Dec. 10.—[Special Dispatch.]—At the final session of the supreme council it was decided that Poland, Jugo-Slavia, Portugal, Greece, and Roumania each should receive a certain number of gunboats and patrol ships from the Austrian and German navies. These ships will be disarmed and their cannon dismounted before they are handed over to the little peoples, however. But these nations can purchase guns from England or France and mount them again on their gunboats. England will keep all the ordnance from German ships and Italy will keep the guns from the Austrian warships.

THERE WAS A REASON.

Once there was an editor who got out a newspaper that pleased everybody. But he had a glass plate over his face and he was not standing. The flowers were beautiful.—Houghton Mining Gazette.

ONE VERSION OF IT.

"Why Authors Go Wrong" is a new work by Grant M. Overton. The real initial reason seems to be that authors will go write.—Columbia State.

A LINE O' TYPE OR TWO.

How to the Line, let the quips fall where they may.

SUNSET AT PALOS PARK—NOVEMBER.
(A Mid-Victorian Rhapsody.)

By the Indian's winding pathway with its floor of fading gold,
Lies a wild and tangled hollow beautifully aureoled;
Titian-tressed, a forest Pharos, oak of oaks, lights up the dell,
And my eyes in wonder see what neither lip nor pen can tell.
Veiled till now behind grey vapors, far beyond the vesper mist,
Where the silver Sag is purple, and the woodland amethyst,
Breaks the sun at last his fetters, rests a moment on earth's rim,
Then in strains of ruddy wine-light sings an erubescent hymn.
Rose, old rose, magenta, crimson, hues that never were before—
Now my oak is Monte Rosa on a South Sea island shore!
Withered weed and frosted flower, winter's somber caravan,
Glorified, no longer earthly, in that flood of Cheeuban!
Tell us, gods, why pure emotions, lying in us oft inert,
Seem, when touched by Beauty's finger, less to gladden than to hurt.
Like ideals, visions move us, whilst our eyes are wet with tears,
To believe there's more in living than mere rounding out of years. P. S. W.

IF the other members of the solar system use the Earth as an insane asylum, the visiting loons and their keepers will never have a better chance than on Dec. 17 to return to their respective planets, which will be giving a long pull, and a strong pull, and a pull all together.

MAY we not—as President Wilson wittily began his communication to President Lewis—may we not again suggest to persons contemplating suicide that they defer action until the seventeenth. We confess we are keenly c 2 k what will happen. Ever since it began to turn on its none too steady axis, the most interesting thing about this world has been the possibility of its extinction.

Perhaps They Were Asleep.
[From the Idaho Falls Post.]

The audience was composed entirely of music lovers, as was evidenced by their applause and manner. Not a sound was audible during the performance.

SNAPPY BEAN WORK.

Sir: My sister is keeper of a newspaper morgue. An alarm of fire was sounded in the building. Sister rushed into the city room carrying her new fur coat, her empty handbag, and Wilson's latest obit. How was that for salvage work? K. F. S.

WE are besought by Sir Gadabout to exercise our alleged influence toward suppressing the adjective "wonderful." But of more immediate importance, we think, is the canning of the word "kiddie." Kid is all right, but kiddie makes many persons writhe.

PROMINENT CLUBMAN RECEIVES ASSURANCE FROM OUIJA BOARD.
[From the Bloomington Telephone.]

W. M. Allen, a well known colored man about town, will soon go to Bowling Green, Ky., and bring home a bride to take the place of a wife recently divorced, with assurance that he will be more fortunate.

In Memoriam.

Sir: In my last communication, written in compliance with your request for further information respecting the fateful concourse of forces which resulted in the untimely demise of Prof. Herbert Caxton—which request, by the way, has not yet reached me—I was compelled to interrupt my report at the threshhold, as it were, of that cathartic moment, when pity and terror, as the Professor himself would have phrased it, are summoned by catastrophic event to purge and elevate our souls.

The Professor, it will be recalled, the wind being nor-nor-west and not, as it quite naturally might have been, sow-sow-west, had withdrawn the fateful suit of red flannels. Descending to the apartment where his remains subsequently were found—it was the kitchen, where a wood range was wont, we are informed, to give forth a more satisfying calidity than was to be found in the chamber in which the professor composed, in a bath robe and woolen mittens, his most immemorial contributions to our critical literature—Dr. Caxton removed his outer garments, divested himself of what, with regard to the probability of these lines being read by the chaste eyes of the incomparable Laura, we would refer to hastily as his sylvias, and began at once to draw over or upon his members—if without a Bottian disregard of Miss Blackburn's sensibilities, we may so describe them—the perhaps predestinated red flannels.

What followed, we can only surmise. Suffice it to say that the end must have come in a causal (causal, in spite of the conspiracy I foresee between the typesetter and the proofreader to make it casual) a causal onrush, as the Professor himself would have put it, of soul-shaking inevitability.

It would be a singular relief to me and to us all, I am sure, if I could in this communication conclude this gloomy chapter of our literary history. But I realize too sensitively the spatial adjustments to which you are perforce constrained, and therefore postpone to another day the definitive disclosure. Meanwhile, my dear sir, consider me now as always, your most obedient servant,
NORMAN INCSTAYNE.

"'THE King is dead! Long live the King!' is a cry that has thrilled Great Britain through all the ages."—The valued Post.
Ever since, to be exact, the death of Louis XIV.

THE PURIST'S PRIMER.

"Own your own"
Makes me groan.
J. D. K.

"They both agree"
Displeases me.
H. Y.

"PLANS have been made for four brides with concrete abutments in Coles county."—Mattoon Commercial-Star.
Bokoo reinforcement.

THE HEIGHT OF APPREHENSION.
[From the Davenport Democrat and Leader.]

Irresistible negligees for gifts. So delicately lovely are these charming negligees that one almost hesitates to touch them lest they disappear in a mist.

Signs of the Times.

In Greenwich, Conn.: "Kids cleaned, any size, ten cents. Bring 'em in." Between Minneapolis and St. Paul: "Midway Harness Co., Manufacturers of Second Hand Harness." In Milwaukee: "Always at your service. Wm. P. Hug." In Chicago: "C. Schor, Sand and Gravel"; "Marcel Waving. Loop Experience."

WE had hoped to get him to coach the Academy sports, but Texas Ag saw him first and has signed him for three years. We refer to Mr. Dana Xenophon Bible.

THAT WOULD BE OUR WILD SURMISE.

Sir: Referring to the statement that "Sec. Lansing told the committee that he had not seen his chef during the recent Mexican negotiations," may I inquire if this refers to the kitchen cabinet?
J. A. H.

Absit Omen.

Sir: The Chicago stock exchange has suspended Mr. Adsit. This action changes his name to Absit.
CALCITROSUS.

BACK IN THE CAR!

Sir: Lady in department store elevator: "Are the washable little boys' suits on this floor?"
J. R. D.

FIVE SYLLABLES, PLEASE.

Those who know their which from which
Make it "Molseiwitsch."
This, we venture to suppose, is
Nothing less than "son of Moses."

MR. GARFIELD seems to have fancied that he was occupying a position of trust and responsibility.
B. L. T.

How to Keep Well. By Dr. W. A. Evans.

Questions pertinent to hygiene, sanitation, and prevention of disease, if matters of general interest, will be answered in this column. Where space will not permit, or the subject is not suitable, letters will be personally answered, subject to proper limitations, and where a stamped, addressed envelope is inclosed. Dr. Evans will not make diagnoses or prescribe for individual diseases. Requests for such service cannot be answered.

[Copyright: 1919: By Dr. W. A. Evans.]

THE GREASELESS AGE.

WHEN men get much beyond 50 they need more grease for the skin than the grease glands furnish. The hair becomes dry and baldness develops if it has not already appeared. The skin is dry and inelastic. Patches of different sorts appear. Some of these are discolored patches, yellowish or brownish, without much scaling. In some scaling is prominent. Many have some kind of horny growth on the skin. There is some danger that these scaly skin patches will develop into skin cancer. It is commonly held that whenever the scales fall off and leave a moist sore surface the cancer stage has either been reached or is very near.

Old people are very apt to develop itchiness of the skin. This, too, is because of deficient grease.

And, finally, wrinkles appear in persons much beyond 50. The reason is that there is less fat in the deeper layers of the skin than was there awhile before. The shape and direction of the wrinkle is determined by the muscles.

To avoid these effects of deficient grease in the skin two lines of effort should be made. Old people have no business trying to reduce. They need starches, sugars and fats. They need heat, and these foods furnish it. They have a tendency to dry out and shrivel up. These foods help to overcome that tendency. They need fatmaking, greasemaking foods to prevent wrinkles and to keep up the elasticity of the skin.

What can be accomplished by diet is limited. The old must depend in considerable part on greases which are rubbed into the skin and hair. Many of them have discovered by rule-of-thumb that the best way to stop itching legs in winter is to rub in grease. Most of them know that the best way to prevent the hands from chapping is to rub in grease at night. Some of them have stood by hair oils in spite of their perfumes. A very few have made use of greases to prevent scaling patches and horns from developing into cancers. The trouble with most of the hand lotions is the large content of glycerin.

If the mixture contains much glycerin it is liable to dry the hands and cause chapping. A small proportion of glycerin is all right. Dr. Kellog recommends a mixture made with lanolin, 2 parts; boroglyceride, 1 part, and cold cream made with white vaseline, 6 parts.

For the purpose of greasing scabs, scales and horns an undiluted oil is good. To rub into the hair a very little oil or vaseline is used.

Many old people complain of cold feet in cold weather. Their skins are not greasy enough to hold the heat in. They can make use of the method employed by the soldiers to prevent trench feet. This method consisted in rubbing the feet well with fish oil. Some more pleasant oil used with the same freedom would satisfy the needs of old people.

TESTS FOR DIABETES.

Worried writes: "1. What are the symptoms of diabetes besides the presence of sugar in the blood or urine?

"2. How is the urine tested for diabetes?

"3. What is the best diet for a diabetic and of what does it consist?"

REPLY.

1. Frequent urination, large quantity of urine of high specific gravity, excessive appetite, loss of weight, excessive thirst, boils, coma.

2. About an inch of Haines' solution in a test tube is boiled. A few drops of urine are added to the hot solution. If sugar be present the mixture turns yellow or reddish and throws down a yellow or reddish precipitate.

3. One containing no sugar or starch. Essentially it consists of meats, fats, watery vegetables, gluten breads, and breads made from soy beans. It contains no ordinary bread or sweets of any kind.

MAKE 'EM TASTE BAD.

R. G. writes: "I am 22 years old, a senior in the university and still have the most childish and despicable habit of nail biting. It is all due to nervousness, I think. Whenever there is some perplexing problem to solve I begin biting my nails. I tried the remedy suggested by Walton in his book—'Don't Worry.' It did not work. Other methods I have tried, too, but to no avail. Am I beyond all hope or can you help me? Physically I am hale and hearty; mentally, likewise."

REPLY.

Putting quinine on your fingers and wearing gloves helps. But the only treatment which is basic is mental training. You must cultivate poise, calm, and will power in order to break yourself of the habit.

TEETH AND ILL HEALTH.

Mother writes: "Under the heading, 'Epilepsy Hard to Cure,' Mrs. J. B. B. writes that she has had fainting spells, suffered for some time with similar attacks. I have a married daughter who suffered for some time with similar attacks and she was told to have X-rays taken of her teeth, which she did, and had five teeth extracted. The dentist stated that there was enough pus under two of her teeth to kill a person. Now she is relieved and has no more attacks and feels just fine."

WORRIED BY WORM.

Mrs. J. McD. writes: "I am 40 years old and a few days ago passed worm about 4 inches long and about as thick around as a match. I have been greatly worried since. Will you please tell me what kind of a worm it is, what caused it, have I any more of them, and what can I take to cure them?"

REPLY.

It was an ascaris or round worm. The ears are taken in on uncooked food or from unclean hands. You may have others. The best worm medicine for round worms is chenopodium or wormseed.

WHEN COUSINS MARRY.

Mrs. R. R. B. writes: "My parents are cousins. Would that make me sterile? I have been married three years and have no children."

REPLY.

No.

THE FRIEND OF THE SOLDIER

The Friend of the Soldier will coöperate with the war risk insurance bureau of the treasury department, 1307 Stock Exchange building, Chicago, and with the committee of the Chicago Bar association on legal assistance to soldiers and sailors, 105 West Monroe street.

Address inquiries to Friend of the Soldier, Chicago Tribune. Answers to as many as possible will be published in this department. To insure a personal reply an addressed and stamped envelope should be inclosed.

No attention will be paid to anonymous letters.

CANNOT FIND DISCHARGE.

Chicago, Dec. 8.—[Friend of the Soldier.]—To whom do I write to in Washington to secure a duplicate discharge? I was in the photo section of the air service and was dicharged at Camp Dix June 4. We have moved, and since then I cannot locate my original discharge.
D.

You cannot get a duplicate discharge. If you will write to the adjutant general of the army about your lost discharge he will issue you a service certificate. Address your communication simply, The Adjutant General, U. S. Army, Washington, D. C.

CALL IS IMPROBABLE.

Cicero, Ill., Dec. 9.—[Friend of the Soldier.]—I wish advice in regard to the following subjects: I belong to the U. S. N. R. F., class 4, and I'd like to know if I am subject to call in time of peace, as I am unmarried. Will they call married men who belong to the reserve force? I served several months transporting troops. A. J.

You will be called only in case of a national emergency.

No distinction is made in the navy between married and unmarried men. They have the same status.

INSURANCE PREMIUMS.

Blue Island, Ill., Dec. 10.—[Friend of the Soldier.]—My son has not converted his insurance yet but is going to do so as soon as he knows how much a month is required to keep up a thousand dollars. He is 22 years old and has been keeping up his $10,000 right along. Will you please tell us in your paper the rates in a thousand dollars?

Does he have to have certain forms of applications to change this insurance?
Mrs. S.

The monthly rate per thousand dollars at the age of 22 is $1.20 on ordinary life policy: $1.45 for thirty payment life; twenty payment life, $1.82; twenty year endowment, $3.31; thirty year endowment, $2.07; endowment at age 62, $1.53.

If you will send your name and address to the War Risk Insurance bureau, 1307 Stock Exchange building, Chicago, they will send you the blanks for converting the policy.

HAS BEEN MISINFORMED.

Oak Park, Ill., Dec. 9.—[Friend of the Soldier.]—I have been informed that a new law has been passed which provides for the travel of ex-service men at the rate of 1 cent per mile, when such men are traveling to a town to go to work there. Is there such a law in force? W.

No.

TROOPS FROM SIBERIA.

Chicago, Dec. 11.—[Friend of the Soldier.]—Will you let me know how many troops came in last Sunday from Siberia? They landed in San Francisco. Were any of them sick or prisoners? I have not heard from my brother and feel sure that he was on that boat. I have been told that there were a great many prisoners on the boat which came in last. F. L.

The transport Sheridan, which arrived at San Francisco Dec. 7, carried 37 officers, 27 privates for discharge, 1 sergeant for furlough, 87 sick, 787 casuals, and 3 general prisoners.

ECHOES

Friends have received word that Col. Alden F. Brewster, son of William F. Brewster of Chicago and Oak Park, has been honored by the president with appointment as officer in the Legion of Honor. Col. Brewster is now adjutant at the Fort Sill artillery school. During the war he served overseas as assistant to Maj. Gen. Hinds, chief of artillery of the American expeditionary force.

Northwestern university students were warned at chapel exercises yesterday by Lieut. Col. H. N. Preston, assigned to the school by the war department for military instruction, that the reserve officers' training corps at that institution probably will be withdrawn unless more men take up military studies. Dr. Lynn H. Hough, president of the university, made an appeal to the men students to enroll for military training.

Men and officers of the 86th division will be given an opportunity to meet again their "buddies" on Jan. 1, when the 86th Division association will entertain with a New Year's dinner all the wounded soldiers in the hospitals in and near Chicago who were members of the division. The dinner will be given in the College Inn of the Hotel Sherman.

Lake View post No. 235, Veterans of Foreign Wars of the United States, will give a big military ball Thursday, Dec. 18, at Arcadia hall, Broadway near Wilson avenue, for the purpose of raising funds for their relief fund and funds for entertaining the boys in the hospitals.

Hyde Park Post will have a skating party on the pond in the rear of the Chicago Beach hotel Tuesday evening, Dec. 16. Notices will not be sent out and members of the post are requested to pass the word along.

The annual election of Ravenswood post No. 143, American Legion, was held Tuesday and the following were elected: Philip H. Newman, commander; Karl O. Swanson, lieutenant commander; Sol W. Ling, adjutant; John W. Hackett, treasurer; Carl W. Drach, sergeant-at-arms.

The next regular meeting of the 1st division auxiliary No. 1 will be held Jan. 8 and not weekly, as formerly. Room 1124 County building will be the meeting place. The auxiliary will give an entertainment for the soldiers in the Forty-seventh Street hospital Jan. 19.

Retention of war risk insurance by former service men was urged yesterday by Gov. Lowden in a letter to Harry Burlingame, special agent.

WAITING FOR THE U. S. A.

[From Punch (Copyright).]

The Turk (sick with deferred hope): "Where is the Mayflower II.? The hustlers tarry."

FRIEND OF THE PEOPLE

Letters for this department must be signed with names and addresses of the writers.

VERY WET WET WEATHER.

Chicago, Dec. 12.—[To the Friend of the People.]—Have property located at 1454 West Walton street. It is rented as a bakery; there is a vacant lot on the west side of this bakery. About last August this lot was filled in with dirt and since then every rain floods the basement of the bakery and the renter says the water has done great damage to goods he has stored down there.

I have reported it twice to the board of health and the renter also claims he has reported it. Will you kindly assist me in having this attended to.
MRS. FISHER.

An investigation was made by an inspector from this department, as a result of which a notice was served on the owners to grade or drain vacant lot to abate nuisance of flooding adjoining premises.
JOHN DILL ROBERTSON,
Commissioner of Health.

WE ALL WANT FUNDS.

Chicago, Dec. 12.—[To the Friend of the People.]—The business men of Wentworth avenue south of West Garfield boulevard have made a number of attempts to secure some material improvement in the present deplorable and insufficient street lighting system of that thoroughfare in the past by the addition of a few lamps, but have failed in the attempt.

We would welcome any information regarding this much needed improvement, or any action tending to stimulate it.

The lighting systems of all the surrounding streets have been reconstructed but Wentworth avenue. A. J. J.

The department plans to rehabilitate the lighting in Wentworth avenue, south of West Garfield boulevard, as soon as there are funds available for the purpose.
WILLIAM G. KEITH,
Commissioner of Gas and Electricity.

TENANT PAYS.

Chicago, Dec. 10.—[To the Legal Friend of the People.]—I have sold a building and while the deal was under contract a tenant hires a painter to decorate his flat without even notifying me.

Now will you kindly advise me through your column who is legally to pay for the decorating—I or the new owner or the tenant? H. H.

The tenant is liable unless he was acting for you. TRIBUNE LAW DEPARTMENT.

RENT CANNOT BE RAISED YET.

Chicago, Dec. 5.—[To the Legal Friend of the People.]—We have been living in the same flat for three years, but only signed a lease for the first one. The building has been sold, and the new owner advises us that the rent will be raised, and also they want one flat for themselves. Can they do this, and, if so, how much notice must they give?
E. J. L.

Tenants holding over from a former lease in writing are tenants from year to year and the tenancy cannot be terminated except by sixty days' notice before the end of the current year. On your statement your rent cannot be raised or your tenancy terminated.
TRIBUNE LAW DEPARTMENT.

DAUGHTER'S EARNINGS IN FATHER'S INCOME.

South Wilmington, Dec. 5.—[To the Legal Friend of the People.]—I have an income of $2,200 a year. I pay between tax and farm and other building insurances $400 a year.

2. I sold 1918 corn crop in January, 1919, and now, supposing I sell 1919 corn crop in November or December, do I have to pay income tax?

4. The family is composed of husband and wife, a daughter under 18 years of age, earning her own living, but do they still allow this $300 for under age? J. M.

1. State taxes and fire insurance on two buildings (as distinguished from returns) are permissible deductions from income.

2. If you sell for cash and make your returns on a cash basis, cash received in 1919 will be taxed as 1919 income.

3. We cannot say without knowing the correct figure for your net income. An income of $2,200 would not be taxable after allowing the deductions to which you appear to be entitled, but it seems probable that your figure is incorrect.

4. Yes, but you must include her earnings in your income.
TRIBUNE LAW DEPARTMENT.

VOICE OF THE PEOPLE

As but limited space can be given letters in this department, writers must confine themselves to 300 or 300 words. Unless they give us their full names and addresses their letters will not be considered. No manuscript will be returned unless the writer sends postage for that purpose.

"O WISE AND UPRIGHT JUDGE."

Chicago, Dec. 11.—[Editor of The Tribune.]—I stayed up past my usual bedtime tonight to read the howls that I knew would be in Friday's Vox Pop in answer to "The Eagle Fairly Shrieks." Take my advice and give any more such editorials to B. L. T. to run in the "Line." Then your friends who take life so seriously will either not see them or they will smile and think they understand. G. B. L.

DANIEL COME TO JUDGMENT.

Lansing, Mich., Dec. 10.—[Editor of The Tribune.]—As an editorial writer you bat just about 1.000 when on the subject of certain bums across the water. May I go further when I say that nine out of every ten of us who went across and came in contact with anything British will back up your assertions. There never was and never will be any love for Americans by the British. Keep up the good work on your editorials. They please—whether they be regarding coal strike, boxing, or what not. G. E. C.

A HINT FROM THE KITCHEN.

Chicago, Dec. 11.—[Editor of The Tribune.]—I have been reading the "Voice of the People" for a long time, but have never yet seen anything about the ten hour law for housemaids—servants they are called. I am one of those "servants"—a very dissatisfied one—and know a great many others who are very dissatisfied, indeed, and there will be a strike, not for more money, but for a ten hour day, unless we can have a ten hour day without the strike.

I think that many of the housewives are more thoughtless than purely selfish, and I wish we could remind them that we servants think, eat, and drink very much as they do, and that we also like an evening's diversion occasionally, only that we are too tired to care very much about anything.
MISS NELLIE DACE.

A ONE ARMED PAPER HANGER.

Dodgeville, Wis.—[Editor of The Tribune.]—If I had the ability of John McCutcheon I would draw a cartoon of an Irishman from Ireland, who is a stockholder in Mexico, and having forgotten to provide a sufficient supply of strong liquid in the cellar. W. G. G.

ANOTHER STANDBY GONE.

Chicago, Dec. 8.—[Editor of The Tribune.]—Rye, barley, and corn all going upward in prices and national prohibition goes into effect Jan. 16, 1920. What has become of the old fashioned argument that if America should go dry the market for corn, barley, and rye would be absolutely ruined?
O. G. CHRISTGAU.

EXTRA! AN AMERICAN.

Chicago, Dec. 6.—[Editor of The Tribune.]—In these few lines I wish to explode and denounce all hyphenated Americans, whether they are Irish, German, Polish, or any other brand of European or Asiatic Americans.

In this country we have these classes of so-called Americans who are continually taking up collections, having tag days or parades for foreigners, such as the suffering Jews of Russia, the Sinn Feiners of Ireland, the persecuted Armenians, or the hungry Serbians.

In the Ukrainian Jew parade last week we see the banner "America, We Look to You, Humanity's Friend Ever True." Why should we have the world under the impression we are their Santa Claus?

These people are not and should not be considered American citizens. In reality they are only "attached to the United States for quarters and rations."

The fault is that they all believe that old chestnut "The pen is mightier than the sword," and instead of going back and carrying the musket, they stay here agitating the cause.

Those of us who were in Europe have the native to be selfish and greedy, and his thoughts are far from the welfare of America. They gave us the glad hands on arriving there and the "Raus" on leaving.

So let us start to take care of our own diplomatic questions and suffering people here first, then if we have time we will study the European countries.

You were as hungry when you left Europe as my grandfather, so why be interested in a country that you had to flee from. Be an American without the hyphen, and believe in what Stephen Decatur quotes. If not, pack your grip, threw away your pen, and go back. Your king will arrange to get you a rifle, because we want America for americans.
G. W. G.

DOUBLE CROSSED.

Chicago, Dec. 10.—[Editor of The Tribune.]—Reformers, I thank you. After twenty-three months in the service, gassed once, and wounded by shrapnel, I was discharged, and find no work, being trimmed out of a job by prohibition.

I did my bit enlisting because I thought my country, the U. S. A., the former land of the free, needed me. To do this I quit a $35.00 a week job as a bartender, although I was above the draft age, and went through hell and fire for liberty.

Now, on my return, what a change I find. Instead of my being able to go back to my former work, which I did for fourteen years and practically know nothing else, I cannot get a job where I can make a decent living, and have to be content with what I get. F. V. L.

ADSIT TO PA
IN FULL MON
LAWYER PLE

Will Seek Reinsta
on Chicago Exch
Denies Bankru

Charles C. Adsit, broker, application today for his r in the Chicago stock exch which he was suspended for failure to meet his promptly.

This was predicted by his day after conferences in W and his attorney, James To paid.

After satisfying Thomas attorney for Mary D. Casey, John McCabe estate, whic claim for $183,000, that payt be made Monday or the deb cured, Adsit and Todd an the board of governors of th that the cause of his susp been removed and applicati statement would be made in

Calls Suspension Mis

During the day Adsit as tomers at his office in th building that the suspensi unfortunate mistake. He r porters to Todd.

"It will take us twenty straighten up this whole m the latter. "We have sati creditor that payment wil Monday.

"Mr. Adsit is not bankru suspended because his ass real estate which cannot be upon short notice.

"He has an equity in property worth $300,000 clea arranged to have these par estate transferred to his sist and Jessie Adsit, in return f ble securities and cash.

Will Seek Reinstatem

"The minute we have sa creditors he will apply for ment on the exchange."

"Is there any possibility ruptcy court action?"

"None whatever. There is that we cannot se in matter will be forgotten weeks."

Attorney Condon also decl factory arrangements had b "Our understanding is that will either be paid in full the claim will be covered by curities until payment is ma cleared.

Browning, K
B&K & Compa
133 South St
Just North of
Open From
9:30 to 6:3
GIFTS TO MA
THE BOY HA

BOYS' SUI
2 pair knickers,
priced up from..
Boys' Mackin
Fine selections ne
terns, up $10
from.....
TIE
50c to $
KNITTED
85c and
INITIAL
KERCHI
Box of 6
SHIR
$1.45 to
PAJAM
$1.75 to
UNDERW
$1.50 a
SWEATE
$6.00 to
GLO
75c and

ADSIT TO PAY IN FULL MONDAY, LAWYER PLEDGES

Will Seek Reinstatement on Chicago Exchange; Denies Bankruptcy.

Charles C. Adsit, broker, will make application today for his membership in the Chicago stock exchange, from which he was suspended Wednesday on failure to meet his obligations promptly.

This was predicted by his freinds today after conferences in which Adsit and his attorney, James Todd, participated.

After satisfying Thomas J. Condon, attorney for Mary D. Casey, heir to the John McCabe estate, which holds a claim for $133,000, that payment would be made Monday or the debt amply secured, Adsit and Todd announced to the board of governors of the exchange that the cause of his suspension had been removed and application for reinstatement would be made immediately.

Calls Suspension Mistake.

During the day Adsit assured customers at his office in the Rookery building that the suspension was an unfortunate mistake. He referred reporters to Todd.

"It will take us twenty minutes to straighten up this whole matter," said the latter. "We have satisfied every creditor that payment will be made Monday.

"Mr. Adsit is not bankrupt. He was suspended because his assets are in real estate which cannot be liquidated upon short notice.

"He has an equity in the Inter Ocean building and other pieces of property worth $300,000 clear. He has arranged to have these parcels of real estate transferred to his sisters, Jennie and Jessie Adsit, in return for negotiable securities and cash.

Will Seek Reinstatement.

"The minute we have satisfied the creditors he will apply for reinstatement on the exchange."

"Is there any possibility of bankruptcy court action?"

"None whatever. There isn't a claim that we cannot settle in full. This matter will be forgotten in a few weeks."

Attorney Condon also declared satisfactory arrangements had been made. "Our understanding is that our client will either be paid in full Monday or the claim will be covered by ample securities until payment is made," he declared.

Browning, King & Company
133 South State St.
Just North of Adams

Open From 9:30 to 6:30

GIFTS TO MAKE THE BOY HAPPY

BOYS' SUITS
2 pair knickers, priced up from.. $15

Boys' Mackinaws
Fine selections new patterns, up from..... $10.50

TIES
50c to $2.00

KNITTED TIES
85c and up

INITIAL HANDKERCHIEFS
Box of 6 for $1

SHIRTS
$1.45 to $3.50

PAJAMAS
$1.75 to $2.50

UNDERWEAR
$1.50 and up

SWEATERS
$6.00 to $10.50

GLOVES
75c and up

Store hours today
9:30 A. M. to 6:30 P. M.

Merchandise certificates; they're useful gifts

Copyright 1919 Hart Schaffner & Marx

WE can't think of a better way to assume all responsibility for the things we sell than to say that if you're not wholly satisfied, after test of wear, let us know and we'll refund you your money cheerfully.

Individuality in young men's suits and overcoats

YOUNG men like to "look different"; they want something special, individual; they spend some time in finding what meets these requirements. The fact is, they can find just what they want here. New fabrics in bright colorings and patterns; new models in which are introduced all the smartest ideas of the best designers. The colorings are blues, greens, browns, grays; stripes, checks and plain colors; single and double breasted styles, belted or plain. Stylish, exclusive models by Hart Schaffner & Marx; extra values, $50

And at $35 $40 $45 $60 $70 $75

Fine suits for men

SPECIAL rich worsteds of Australian yarn; models scientifically drawn for every sort of figure, tailored in our soft construction method. Any man, large or small, of whatever size or weight or measurements, can be correctly fitted here, quickly. Many very attractive colors and patterns. Specially made for us by Hart Schaffner & Marx; good values; you'll be glad to get them. $50

And at $40 $45 $60 $70

Fur collared coats

RICH, deep collars of fine selected furs; beaver, otter, Persian lamb, Hudson seal, nutria. Cloths of rich texture; fleeces, Shetlands. They're here at prices that will prove the value to you of our foresight in buying. These are wonderful coats; really, you had better see them.

$65 $75 $80 $90 $100 $125

Overcoats in all styles

OUR stock of fine overcoats is one to be proud of. Rich Scotch, Irish, English and American weaves, such as you'll not find anywhere else. Ulsters, raglans, belt styles, double breasted styles, form fit styles, box and Chesterfield models. Burberry's famous English coats. Hart Schaffner & Marx famous coats; belt styles, silk lined, they're wonderful values at $50

And others at $35 $40 $60 $75 $85 $100

The home of Hart Schaffner & Marx clothes

Maurice L Rothschild

Good clothes; nothing else

Southwest corner Jackson and State

Money cheerfully refunded

Chicago
Minneapolis
St. Paul

BITS OF ADVICE TO HELP ALONG GOOD FELLOWS

Neatness of Homes No Sign They Are Fixed for Christmas.

Cleanliness, neatness, and smiling faces often camouflage the real need that exists in a little home. Mr. Good Fellow will have to look deeper than the immaculate curtains or the well swept carpet to find it.

A few Good Fellows have visited homes and reported they found them "very well furnished" or "extremely cozy looking" or occupied, apparently, by "happy families," when they expected to find dirt, shabbiness, suffering, and weeping.

Perhaps every article of furniture was supplied the family by the United Charities. Perhaps the food in the home came from the county agent. Perhaps the family was self-supporting until sickness and the high cost of living came along.

No Extra Funds.

There are hundreds of homes this year in which the income of the one member of the family working is barely equal to providing the bare necessities of life. Cleanliness and orderliness in such a home should be an incentive to aid rather than a deterrent. The United Charities, taxed with the burden of carrying the family throughout the year, have no extra funds to provide all the little good things that go to make up Christmas unless some Good Fellow comes along. That is the Good Fellow's job—to spread joy on Christmas.

Insofar as is possible THE TRIBUNE investigates every case or obtains accurate information from some organization which already has investigated it in order that the good will and generous spirit of the Good Fellow might not be imposed upon. Suffering should not have to become apparent before aid is given. There is no such thing as a "worthy case" in the category of Good Fellowship. Every case is a worthy case in which, but for his efforts, a Christmas would be lost.

Should Be No Distinction.

Some Good Fellows also have been explicit as to the nationality and race of the families to be helped. There should be no such distinction when Santa Claus comes bustling down the chimney.

For instance, out on the west side there is an aged colored woman, partly paralyzed, who has toiled month after month with her twisted, knotted hands to raise two grandchildren, a girl of 9 and a boy of 13. Her daughter was deserted by her husband several years ago, and then the young mother died. A son, who was the only support of the aged woman, died just a year ago. She herself, recently has developed tuberculosis, and it is only a matter of weeks, according to physicians, when she will be unable to care for the children longer.

"I just want to keep going till Christmas," she said. "If the kids have a good time then I'll be satisfied. My son-in-law has been located and they tell me he may take me to live with him, and then he'll help look after his children."

Will there be no Good Fellow to reward such bravery as that? Of course there will. He's going to drop by the Good Fellow desk on the first floor of The Tribune building today.

And all of the other Good Fellows must hurry. Call Central 135, 136, 137, or 138 today or fill out the blank printed for your convenience and mail it or bring it in today.

GOOD FELLOWS!

Here's a Form for You to Fill Out—It Will Aid You in Stating Your Plans for Helping the Poor Kids.

If you will be a Good Fellow on Christmas to some family of poor children in Chicago, please fill out the attached blank and send it to "The Tribune," Good Fellow department.

I live at No. ..... street. I will be Santa Claus to ..... children (as many as you wish). Please give me the names of children in .... (State what section of city you prefer to have assigned to you.)

(Sign your name) .....

$50,000 TO KEEP UP SOLDIERS' JOB BUREAU SOUGHT

Plans for a campaign in January to raise approximately $50,000 in Chicago that the employment office for ex-military service men located at 120 West Adams street might be kept in operation until April 1 were announced yesterday by Maj. Gen. Leonard Wood.

Since the organization early in the present year more than 150,000 returning soldiers have been placed in good employment.

The Chicago bureau was established at 120 West Adams street on Saturday, March 29, 1919. On that day and the succeeding Monday 700 men had registered. From that time until Nov. 29 47,087 ex-soldiers, sailors, and marines had registered. Of these 8,638 had registered for aid other than employment.

At present the bureau has sufficient funds to enable it to operate until the middle of January. Expenses in Chicago average $8,000 a month.

"Here is a project which should be supported by every real American," Gen. Wood said yesterday. "It is a project which helps both employer and employé. It helps to solve the constant labor shortage and is a great setback to bolshevism."

HOTEL KEEPER PROTESTS.

Joseph Friedmon, proprietor of the King Edward hotel, 1700 West Madison street, filed a petition for a suit of injunction in the Superior court yesterday against Chief of Police J. J. Garrity, asking that policemen be prohibited from invading his hotel without warrants or just cause. The bill was filed by Attorneys Charles E. Erbstein and Cameron Latter.

For Winter Sports

Ice Skates and Shoes—Toboggans Skis—Snow Shoes

Whatever your favorite winter sport you'll want Spalding equipment. It is a case of having the best if you insist on Spalding's. Come in today—the winter sports are on!

Everything for the Skater

A. G. Spalding & Bros.

211-217 So. State Street

Est. 1864

In accordance with the order of the Public Utilities Commission, our Retail Store will be open

Saturday, Dec. 13,

From

9:30 a. m. to 6:30 p. m.

Lyon & Healy

Wabash Ave. *at Jackson*

Everything Known in Music

Hearty food for hearty appetites

After a strenuous day in the open—when the cold pinches and sends you home with an appetite that demands real nourishing food—can you imagine anything more tempting and satisfying than a steaming hot dish of DEL MONTE Beans?

They're different from any other beans you've ever tried—better! Specially selected, hand-picked California beans—cooked tender with pork and seasoned with the inimitable DEL MONTE Tomato Sauce. Only a trial will enable you to understand how much better they really are.

And when you do know DEL MONTE Beans, you will certainly serve them often—for their economy and convenience—as well as their delicious flavor and high food value.

For highest quality and finest flavor in food products always demand DEL MONTE. Look for the red shield on the green can. It is your guarantee of supreme excellence in a wide line of canned fruits, vegetables and food specialties—more than a hundred delicious varieties—each with its own distinctive appeal to the appetite.

SEND FOR THIS BOOK—"*DEL MONTE Recipes of Flavor*"—and learn the endless ways of adding tempting, economical variety to every-day meals through the use of canned foods. Over 500 simple recipes and suggestions. It is free.

Address Department N
CALIFORNIA PACKING CORPORATION
San Francisco, California

Here are just a few of the many delicious DEL MONTE Products that you should know:

Peaches, Pears,
Apricots, Pineapple.
Cherries, Berries,
Plums, Asparagus,
Spinach, Catsup,
Tomato Sauce,
Ripe Olives,
Orange Marmalade,
Jellies, Jams, Preserves,
Maraschino Cherries,
Tuna, Salmon and
many other varieties.

GO TO CHURCH SUNDAY

"Finally, brethren, whatsoever things are true, whatsoever things are honourable, whatsoever things are just, whatsoever things are pure, whatsoever things are lovely, whatsoever things are of good report, if there be any virtue and if there be any praise, think on these things."—Philippians, iv., 8.

—REV. PERRY T. RICE, Executive Secretary, Chicago Christian Mission Society.

BAPTIST.

THE GREATER IMMANUEL CHURCH,
2330 MICHIGAN-AV.

THE BUILDING IS WARM, CHEERFUL AND OPEN ALL DAY EVERY DAY. TO WELCOME THOSE WHO ARE IN NEED OF FRIENDS, SHELTER, FOOD OR FUEL.

SERVICES, 11:00 A. M.
SERVICES, 8:00 P. M.
GRAND CONCERT, 5:30 P. M.

JOHNSTON MYERS WILL PREACH. IMPERIAL MALE QUARTETTE, BAND, CHORUS, SOLOISTS.

SECOND BAPTIST CHURCH
Jackson-blvd. and Lincoln-st.
"The Church of the Open Door."
REV. J. J. ROSS, D. D.
11:00 A. M.: "Sarah."
7:45 P. M.: "A Table Set in the Wilderness."
Students and strangers are especially invited to attend these services.

CHRISTIAN SCIENCE.

CHURCHES OF CHRIST, SCIENTIST.
Subject: "God the Preserver of Man."
Services Sunday, 10:45 a. m., 7:45 p. m.; Wednesday, 8 p. m.
FIRST CHURCH—4017 Drexel-blvd. Reading room, 3939 Drexel-blvd.
SECOND CHURCH—Weightwood and Pine Grove. Reading room, 2632 W. Clark-st.
THIRD CHURCH—2151 Washington-blvd. Reading room, 2721 W. Madison-st.
FOURTH CHURCH—Harvard-av. and W. Maquoketa. Reading room, 6308 Harvard-av.
FIFTH CHURCH—4940-50 Dorchester-av. Reading room, 1403 E. 47th-st.
SIXTH CHURCH—11321 Prairie-av. Reading room, 11104 Indiana-av.
SEVENTH CHURCH—5818 Kenmore-av. Reading room, 1054 Wilson-av.
EIGHTH CHURCH—4456 S. Michigan-av. Reading room, 112 E. 44th-st.
NINTH CHURCH—3150 Woodlawn-av. Reading room, 6048 Kimbark-av.
TENTH CHURCH—5640 Blackstone-av. Reading room, 5500 Blackstone-av.
ELEVENTH CHURCH—2640 Logan-blvd. Reading room, 2505 Kedzie-blvd.
TWELFTH—Wayland-av. and Rokeby-st. Reading room, 5819 Broadway.
THIRTEENTH—10317 Longwood-dr. Reading room, same address. No Sun. eve. serv.
FOURTEENTH CHURCH—3000 N. Robey-st. Reading room, 1639 Montrose-av.
FIFTEENTH CHURCH—233 N. Central-av., Austin. Reading room, 5545 W. Lake-st.
SIXTEENTH CHURCH—1716 Lunt-av. Reading room, 1740 Greenleaf-av.

CONGREGATIONAL.

RAVENSWOOD Congregational Church,
Cor. Montrose and N. Hermitage-avs.
THE REV. J. MORRISON THOMAS, PH. D., Pastor.
Morning, 10:30: "An Experience of Re-Union."
7:45 P. M.: Union meeting with the Presbyterians.
Get off at Montrose station on the elevated or use Montrose surface lines.

SUNDAY EVENING CLUBS.

SUNDAY EVENING CLUB,
Orchestra hall, 8 P. M.
"Our Contribution to Social Progress."
PROF. J. DOUGLAS ADAM,
HARTFORD, CONN.
Choir of 100 Voices.
Noted Soloists.
Organ Recital at 7:40.

SEVEN O'CLOCK BIBLE TALK
By
CLIFFORD W. BARNES.

TRAVELING MEN AND HOTEL GUESTS ARE SPECIALLY INVITED.

INDEPENDENT.

CHICAGO ETHICAL SOCIETY,
THE PLAYHOUSE,
419 S. Michigan-av.
Sunday, Dec. 14, at 11 a. m.
MR. HORACE J. BRIDGES
will speak on
"Ruskin's Ideal of Wealth."
[A CENTENARY TRIBUTE.]
All seats free.
Visitors cordially welcome.

CHICAGO METAPHYSICAL ASSOCIATION,
Room 1010, 410 S. Michigan-av.
SUNDAY, DEC. 14, 8 P. M.
LECTURE—THE APPLICATION OF CHRISTIAN SCIENCE.
By C. C. FOSTER.

INDEPENDENT RELIGIOUS SOCIETY,
Cohan's Grand Opera House, 11 a. m.
Subject: "Christianity or Spiritualism—Which?"
M. M. MANGASARIAN.

CENTRAL CHURCH,
ORCHESTRA HALL.
DR. F. W. GUNSAULUS, D. D.
will speak at 11 a. m.
Doors open at 10:30.

INTERDENOMINATIONAL.

SUNDAYS AT 4 P. M.
BIBLE EXPOSITIONS
BY
REV. JAMES M. GRAY, D. D.,
in the Auditorium of the
MOODY BIBLE INSTITUTE,
LA SALLE-ST. AND CHICAGO-AV.
Chorister, TALMAGE J. RUTHKOFER.
Organist, ROSS L. FELLERS.

PAUL RADER
will speak at
THE MOODY CHURCH TABERNACLE,
North-av. and Clark-st.
Morning subject, 10:30 a. m.: "SUNSHINE."
Evening subject, 7 p. m.: "PLENTY OF COAL."
40 piece band. Chorus choir. 5,000 seats, all free.
Sunday School, 9 p. m.
Meetings of Young People's Clubs, 4:30 p. m.
Prayer Meeting, Wednesday, 8 p. m.

CHICAGO EVANGELISTIC INSTITUTE,
1754 Washington-blvd.
CONVENTION, DEC. 9 TO 14.
Meetings, 3 p. m. to 7:45 p. m. daily.
Under the auspices of the National Holiness Association.
REV. C. W. RUTH,
REV. HUFF,
REV. BUD ROBINSON.

METHODIST EPISCOPAL.

FIRST M. E. CHURCH,
S. E. COR. CLARK AND WASHINGTON
[In the Heart of the Loop.]
REV. VICTOR W. THRALL.
At 10:40 a. m.: "A Triumphant Church."
At 7:30 p. m.: "The Experiences of a Country Lad in a Great City."

ST. JAMES METHODIST EPISCOPAL,
46TH AND ELLIS-AV.
THE REV. W. R. WEDDERSPOON, D. D.
11 a. m.: "THOU ART, THOU SHALT BE."
7:45 p. m.: "THE STATE OF THE BLESSED."

NEW THOUGHT.

CHURCH OF THE NEW CIVILIZATION
[Julia Seaton, Founder.]
16 W. Jackson-blvd., Dec. 14, 1919, at 11:15 a. m., Ida Mansfield. Subject: "Evolution the Driving Force of Life." At 8 p. m., 16 W. Jackson-blvd.: Edward S. Jones of Cincinnati. Subject: "Opportunity—How Often Is It Presented?" All welcome. Collections.

TRUTH CENTER OF CHICAGO,
ROOM 1010 FINE ARTS BLDG.,
410 S. Michigan-av.
KEITH RAMSON, A. B., A. M.
[Mrs. James Howard Kohler.]
Sunday, 3 p. m.—Subject: "The Two Paths."

PRESBYTERIAN.

LAST DAY BUENA BIBLE CONFERENCE.
DR. WM. EVANS, DIRECTOR
At Buena Memorial Presbyterian Church,
4309 Sheridan-rd.
10:30 A. M.: "RUTH—A DOMESTIC TRAGEDY."
3:30 P. M.: "WILL THE OLD BOOK STAND?"
"MODERN ATTACKS ON THE BIBLE."
7:45 P. M.: "BEYOND THE GRAVE—WHAT?"
EVERYBODY WELCOME.

SECOND PRESBYTERIAN CHURCH,
MICHIGAN-AV. AND TWENTIETH-ST.
11 a. m.—"Immanuel—God With Us."
8 p. m.—"What Puts Power Into Life?"
Rev. C. B. McAfee, D. D., preaches at both services.

ZION.

COME AND HEAR VOLIVA OF ZION CITY AT ZION TABERNACLE,
CHICAGO,
Michigan-av. and 26th-st.
Get off at 26th-st.
LORD'S DAY, DEC. 14, 1919, AT 3 P. M.
SUBJECT—"THE GREAT AND TERRIBLE DAY OF GOD THE ALMIGHTY—THE DAY OF VENGEANCE—THE KIND OF TROUBLE SUCH AS NEVER HAD BEEN SINCE THERE WAS A NATION."
LORD'S DAY, DEC. 21, 1919, AT 3 P. M.
Subject — "The Apocalyptic Judgments Which Are Soon to Fall Upon the Apostate Churches and Upon the Godless, Who Have Christ Rejecting, Pleasure Loving, Fame Seeking World."
Leaves of Healing and other literature may be had at all meetings or by addressing Zion Publishing House, Zion, Lake County, Ill. All welcome.
All will be
Free will offerings only received.
"Christ Is All, and in All."

CATHOLIC.

ST. PETER'S CHURCH,
CORNER POLK AND CLARK-STS.
FRANCISCAN FATHERS.
Masses—5:30, 7, 8, and 9.
High Mass—10:15.
Benediction Service—8 p. m.
Friday—7:30 p. m.

CHRISTIAN.

CHRISTIAN METROPOLITAN,
Leavitt and Van Buren-sts.
J. H. O. SMITH
of Pittsburg, Kansas, former pastor of this church, will speak at 11 a. m. and 8 p. m.

NORTH SHORE CHURCH,
Corner Wilson-av. and Racine.
"The Principle of Starvation," by Perry J. Rice.
SUNDAY SCHOOL AT 10 A. M.

MISCELLANEOUS.

"WHAT IS THE WORLD WAITING FOR?"
PEOPLE'S CHURCH,
DR. PRESTON BRADLEY,
Pantheon Theater,
10:30 A. M.
ORGAN RECITAL, DR. A. P. ELIS.
3,000 Seats. All Welcome.

MEETINGS FOR MEN.
Special Series, Dec. 15 to 19.
Speaker, Dr. E. L. Eaton, Writer, Lecturer, Extension Division University of Minnesota.
Monday, 12:10 noon—"To Believe Is Better Than to Know."
Tuesday, 5:45 p. m.—"Ghosts, Goblins and Witches."
Wednesday, 12:10 noon—"Missing Links."
Thursday, 12:10 noon—"What Is Religion?"
Friday, 12:10 noon—"How to Interpret the Bible."
Friday, 5:45 p. m.—"A Stroll Along the Milky Way." Illustrated.
CENTRAL Y. M. C. A.,
19 S. LA SALLE-ST.

League of Right Living,
RECITAL HALL,
410 S. MICHIGAN-AV.
Sunday, Dec. 14, 1919.
11 A. M.:
DR. O. E. MILLER,
"THE MASTER AND HIS MESSAGE."
4 P. M., GRAND RALLY.
DR. O. E. MILLER,
MRS. HARRIET LUELLA McCULLOH.

THEOSOPHY.
1023 Kimball Building, 306 S. Wabash-av.
3:30 P. M. Sunday—Public Lecture.
"IMMORTALITY AND REINCARNATION."
ISABEL B. HOLBROOK,
National Lecturer, Theosophical Society.

Theosophical Lectures.
Rm. 706 Fine Arts Bldg., 410 S. Michigan-av.
TODAY (Sat.): Free Public Lecture, 8 P. M.
Sunday: Inquirers and Library, 2:30. Free Illustrated Lecture at 3 P. M.
"RESULTS OF OUR THINKING."
[Auspices Karma and Reincarnation League.]

CHRISTMAS F... FOR WOUNDE... FORT GAINS $...

$4,000 Trench in... in Drive to Show... Men Thanks...

Here's a letter to the wou... diers at the Fort Sheridan h...

"Dear Sir: Besides being ... Fellow to two children, I hav... to give up another part of m... mas for the benefit of the wo... diers at Fort Sheridan.

"I remember seeing the ... their chairs and in the wa... we visited an old friend at... last summer. I am wonderi... of the boys would like to ... little sister to write to, and ... my best by letters and po... candy to deserve the honor.

Gives Five Dollars.

"I am inclosing you a che... and would like to give more, b... this will buy candy, fruits, ... for five of the boys who can... for the fort Christmas tree, a... try to find some one to write ... 'adopt' me.

"P. S.—I am only 11 years... the soldiers I am a little sis... big one."

There were many other lett... big sisters and little sisters, ... mothers and fathers from ... Wisconsin and all parts of Ill... day's contributions amou... $156.50, making a total re... $3,622.11. The $4,000 trenc... fund is in sight. Let's pass ... There are 3,000 of the boys ... Sheridan and 197 overseas nu... are ill.

Yesterday's Contributio...

Your Christmas joy will no... plete until you do your bit for... who did their bit for you. Add... contributions, big or little, ... cash, care of the cashier, THE ... TRIBUNE. Every penny goe... wounded boys. Contributions ... yesterday follow:

Mr. and Mrs. H.		Mrs. J.H.W.	
Ralph Wilson	$10.00	Mrs.W.A.	
D.T. Campbell	5.00	Boy	
Mrs.C.C.Thomas	5.00	Mary Mars...	
T. S. Brown Jr	5.00	Mrs. R. D.	
A. R. Miller	2.00	Maurice ...	
Robt. Crombie	5.00	Rothschild	
Emma M. Knobel	10.00	From one ...	
A Widow's mite	2.00	couldn't g...	
M. Q.	1.00	those who ...	
E. N.	2.00	A Friend	
Mrs. F. A. H.	3.00	A 27th Divi...	
Betty Calm	5.00	Mother	
Bert Calm Jr.	5.00	Sharkey & ...	
J. B. Stein	5.00	W. L. Dicks...	
Perry Stein	5.00	Mrs. N.Cam...	
Irene Hussey	2.00	Kath. O. Sm...	
Rose W. Epstein	10.00	erly	
In memory of ...		Adelaide N...	
H. B. Wilde	5.00	Hoag	
Mrs. M. L. Coe	15.00	C. C. Calder	
Lil'n D. Osthoff	30.00	A Friend	
Abbie B. Kinsey	10.00	Kate H. Dale	
Mrs. O. Leff	1.00	Roy Stick	
R. S. Holmes	5.00	Miss Iva La...	
T. V. Rosenthal	10.00	Mrs. H.G. ...	

CHRISTMAS FUND FOR WOUNDED AT FORT GAINS $556

$4,000 Trench in Sight in Drive to Show the Men Thanks.

Here's a letter to the wounded soldiers at the Fort Sheridan hospital:

"Dear Sir: Besides being a Good Fellow to two children, I have decided to give up another part of my Christmas for the benefit of the wounded soldiers at Fort Sheridan.

"I remember seeing the boys in their chairs and in the wards when I visited an old friend at the fort last summer. I am wondering if some of the boys would like to 'adopt' a little sister to write to, and would do my best by letters and postals and candy to deserve the honor.

Gives Five Dollars.

"I am inclosing you a check for $5, and would like to give more, but I hope this will buy candy, fruits, and nuts for five of the boys who can't get out for the fort Christmas tree, and please try to find some one to write to me and 'adopt' me.

"P. S.—I am only 11 years old, tell the soldiers I am a little sister not a big one."

There were many other letters from big sisters and little sisters, brothers, mothers and fathers from Michigan, Wisconsin and all parts of Illinois. The day's contributions amounted to $556.50, making a total received of $3,622.11. The $4,000 trench of the fund is in sight. Let's pass it today. There are 3,000 of the boys at Fort Sheridan and 197 overseas nurses who are ill.

Yesterday's Contributions.

Your Christmas joy will not be complete until you do your bit for the boys who did their bit for you. Address your contributions, big or little, checks or cash, care of the cashier, THE CHICAGO TRIBUNE. Every penny goes to the wounded boys. Contributions received yesterday follow:

Mr. and Mrs. H. Ralph Wilson	$10.00	Mrs. J.H.Wilson	10.00
J.T. Campbell	5.00	Mrs.W.A. Whitney	5.00
Mrs.C.C.Thomas	5.00	Mary Marshall	1.00
C. S. Brown Jr	5.00	Mrs. R. D.	3.00
A. R. Miller	2.00	Maurice L. Rothschild	25.00
Robt. Crombie	5.00	From one who couldn't go to those who did	5.00
Hannah Knobel	10.00	A Friend	1.00
A Widow's mite	2.00	A 27th Division Mother	1.00
C. Q.	1.00	Sharkey & Peck	10.00
H. L.	2.00	W. L. Dickman	5.00
Mrs. F. A. H.	3.00	Mrs. N.Cameron	2.00
Peter Calm	5.00	Kath. O. Smotherly	5.00
Peter Calm Jr.	5.00	Adelaide N. Hoar	5.00
J. R. Stein	5.00	C. O. Caldrin	5.00
Harry Stein	5.00	A Friend	10.00
Miss Bussey	2.00	Kate H. Dale	2.00
Mrs W. Epstein	10.00	Roy Stick	1.00
In memory of R. R. Wilde	5.00	Miss Iva Laws	1.00
Dr. H. L. Coe	15.00	Mrs. H.G. Hupp	5.00
Mrs D. Ostkoff	30.00		
Miss B. Kinsey	10.00		
Mrs. O. Leff	1.00		
C. S. Holmes	5.00		
F. F. Rosenthal	10.00		
Z. H. David	5.00		
Mrs. E. A. Trovillion	5.00		
C. I. R.	3.00		
A. J. H.	10.00		
Grateful Girls	5.00		
Mrs. C. J. Sheridan	5.00		
Grateful Mother	10.00		
R. F. D.	1.00		
M. B. Hoeflick	1.00		
Mrs. G. C. Bradford	3.00		
G. W. Bradford	1.00		
M. L. R.	3.00		
Mrs. F. Wells	10.00		
E. B. C.	1.00		
Mrs. A. Kunstadler	2.00		
M. B. D.	1.00		
P. A. B.	3.00		
Mrs. E.A. Dahlquist	10.00		
M. F.	5.00		
L. M.	2.00		
C. C. S.	2.00		
Mrs. T.W. Gray	5.00		
Belle Weinstein	3.00		
America No. 31			
Mrs.E.J.Harps	16.00		
J. & A. Co. Girls	6.50		
M. A. Tibbetts	1.00		
A Friend	2.00		
L. L. Donnelley	5.00		
Mrs. Brown	1.00		
C. M. Ryan	5.00		
H. L. Breitenbach	2.00		
A Friend	5.00		
Mrs. E. A. Burner	1.00		
G. M. D.	5.00		
J. Harris	5.00		
Mrs. E.E. wrant	5.00		
E. E. Breg	5.00		
Mr. and Mrs. A. Evanston, Ill.	2.00		
C. K. Anderson	25.00		
C. R. Myer	15.00		
A Friend	10.00		
Mrs. L. A. Larson	2.00		
H. Gutland	1.00		
Bessie Steiger	2.00		
Mrs. K. Wilson	1.00		
A. B.	3.00		
Mary E. Ewing	2.00		
Mrs. L.F. Bogen	2.00		
A Friend	25.00		
J. T. P.	5.00		
Edw. E. Ayer	25.00		
Mrs. A. F. M.	5.00		
C. J. C.	10.00		
W. L. Cossar	2.00		
Total	$556.50		
Previously acknowledged	3,065.61		
Total	$3,622.11		

"ROCKY GULCH IN '49" TO AID HOME FOR MOTHERS

Accommodations are inadequate at the Coöperative league of Chicago's home for working mothers and their children, 4206 Ellis avenue, and funds are needed to enlarge the institution. Therefore the league members will present "Rocky Gulch in the Days of '49" at the Hyde Park Masonic temple, Fifty-first street and Michigan avenue, the afternoon and evening of Saturday, Dec. 20. Mrs. Joseph Fish is chairman of the entertainment committee.

MRS. JOSEPH FISH

SUNSHINE ONLY J. FROST STALL; KICK DUE TODAY

Jack Frost, according to the weather man, was only "kidding" Chicago yesterday with that little touch of sunshine and thawing warmth. He has another wallop up his sleeve and was just taking a rest before smashing the city again today.

A temperature of 20 degrees was forecast for this morning and winds from the north and northwest are expected to send the mercury down to the zero mark tonight. Chicago will find itself in the grip of another bitter cold wave tomorrow, with no relief in immediate sight.

There will be plenty of skating and a good ice harvest, as well as a boost in the ear muff market.

SEEK MISSING TAILOR.

John Pruss of 7823 Emerald avenue, a tailor, disappeared from his home Dec. 8. The police were notified yesterday. Relatives have been unable to get any trace of him.

Buy Your Musical Gifts Today

Store Hours Saturday

9:30 A. M. to 6:30 P. M.

"Everything Musical"
Pianos - Victrolas - Band and Orchestra Instruments

THE RUDOLPH WURLITZER COMPANY

329-331 South Wabash Ave.

Just North of Van Buren — Telephone Harrison 1892

Hours of Business Today: 9 A. M. to 6 P. M.

Appreciated Gifts for Men

REALLY useful and serviceable gifts—these are the kinds men appreciate for Christmas. Here are wide assortments of such gifts. Neckwear, mufflers, shirts, belt buckles, robes, hosiery, slippers—in fact everything a man needs to wear—are in such complete, well-chosen assortments that practically every man's preference may be met, and always with the assurance of quality. Especially of interest in the groups throughout this Men's Store are—

Silk and Silk Knitted Mufflers

In rich two-tone color combinations of wide variety, these mufflers are in the accordion weave—also Swiss knitted and crocheted silk mufflers are in these assortments, $3 to $20.

Silk mufflers of fine qualities are in black, white and pearl gray, as well as attractive brocched patterns, priced $1.50 to $8.

Silk Cravats

Fine cravats are the always desirable gifts. Here is an almost endless variety in attractive weaves and colorings. These woven, printed and embroidered cravats, richly colored, are priced $1 to $6.

Belt Buckles

The attractive cut out monogrammed belt buckles, sterling silver and gold-plated, are priced $4 to $9. Other buckles, of sterling silver and gold inlay, have places for monograms. Priced at $3.50 to $8.

Knitted Cravats

Unusually attractive knitted cravats of silk are of unusually fine qualities. Color variety to meet every taste—striped patterns, heather mixtures, solid colors and attractive embroidered cravats. $3.50 to $6.

First Floor, South.

CARSON PIRIE SCOTT & CO

This Better Clothes Washer Will Bring Christmas Cheer to the Busy Housewife.

IT will take but a few minutes' demonstration to convince you of the superiority of the Maytag Cabinet Electric Washer. You will be surprised and pleased at its ease of operation, its light weight, its beauty, its simplicity, its safety, and its all 'round efficiency.

THIS Maytag Washer is all metal, not a piece of wood being used in its entire makeup. The cylinder is pure aluminum and so designed and operated that the hot suds are forced through and through the meshes of every piece of cloth six times with every revolution. A week's washing can be done in an hour without work and at a cost of only a few cents for electricity.

AN exclusive Maytag feature of great importance is the swinging, reversible, metal frame, tilting wringer, which, of course, is also electrically operated.

$5 First Payment will bring you a Maytag for Christmas, and you may pay the balance next year at the rate of $10 monthly.

IMPORTANT NOTICE TO CHRISTMAS SHOPPERS

These Stores Will be Open Today at

9 A. M.

and Will Close at

6 P M.

Hours of Business for Next Week Will be Announced Later

CARSON PIRIE SCOTT & CO.
MANDEL BROS.
MARSHALL FIELD & COMPANY
CHAS. A. STEVENS & BROS.

MANY CHICAGO HEROES OF NAVY WIN REWARDS

Special Cross Goes to 38 in This City and 141 in the Middle West.

[BY A STAFF CORRESPONDENT.]

Washington, D. C., Dec. 12.—[Special.]—Thirty-eight Chicagoans and 141 other middle westerners are included in the long list of officers and men of the navy and marine corps made public today by Secretary Daniels to each of whom has been awarded the navy cross for "extraordinary heroism or distinguished service, such heroism or service not being sufficient to justify the award of a medal of honor or a distinguished service medal."

The navy cross is a bronze cross one and one-half inches wide, with motif of crossed anchors with letters U. S. N. On the reverse a motif of the bow view of a destroyer. The cross is suspended from a ribbon of navy blue, with white stripe one-eighth of an inch wide in the center.

Chicagoans Honored.

The honor list of Chicagoans is as follows:

Lieut. William M. Blair, 4836 Drexel-blvd.
Lieut. W. S. Brewer, 9300 Pleasant-av.
Commander Vaughan E. Comas, 3536 Monroe-st.
Lieut. Harris A. Darche, 614 Sibley-st.
Commander J. J. Hannigan, 2201 West Roosevelt-rd.
Ensign D. M. Hicks, 7333 Stewart-av.
Lieutenant Commande. G. E. Lake, 1716 Ridge-av., Evanston.
Ensign Winfield Linn, 2631 Michigan-av.
Ensign G. E. Ludlow, 1203 Forest-av., Evanston.
Lieut. Alex A. McCormick, 5816 Blackstone-av.
Lieut. James S. Otis, 1709 Prairie-av.
Lieut. H. M. Purdy, Evanston.
Lieutenant Commander G. A. Rood, 152 N. Seville-av., Oak Park.
Ensign Nathaniel Rubinkam, 1560 E. Sixty-first-st.
Ensign Charles J. Snyder, 931 Crescent-pl.
Ensign William G. Sprague, 2745 Hampton-ct.
Ensign Paul Springer, 1346 East Forty-ninth-st.
Lieut. R. N. Strader, 7057 N. Ashland-blvd.
Lieut. M. W. Walton, 5737 Woodlawn-av.

Marine officers serving with A. E. F.:
Lieut. R. W. Marshall, West Chicago.
Lieut. James F. Robertson, 1606 Lawrence-av.

United States marines with A. E. F.:
Earl Belfry [deceased], 4213 Grand-blvd.
Corp. E. W. Chase, 127 N. Lorel-av.
George H. Croll, 1534 Maiset., Evanston.
Corp. J. A. Dargis, 638 W. Eighteenth-st.
Corp. W. H. Fagg, 1124 N. Franklin-st.
Sergt. Tony W. Kane, 1527 Augusta-st.
Corp. William H. Otto [deceased], 2121 Addison-av.
Clarence D. Troop, 935 Edgecomb-pl.
John J. Kelly, 6558 Elfe-av.

Enlisted men not serving with the United States army:
Clifford Bennett, 6917 Lakewood-av.
Henry Borgman, 7130 Sangamon-st.
G. R. Law, 2041 Prairie-av.
W. A. Lack, 4912 Iowa street.
E. M. McCanna, 2360 South Wells street.
F. M. Noble, 5734 Emerald avenue.
N. Olsen, 2317 North Kimball avenue.
J. H. Ryan, 3533 Lexington street.

Others Receive Cross.

Among others honored are:
Lieut. N. P. Earle, Desplaines, Ill.
Lieut. L. W. Gumz, Waukegan, Ill.
Lieut. K. Macleish, Glencoe, Ill.
Ensign G. C. Moseley, Highland Park, Ill.
Ensign W. Hartenstein, Western Springs, Ill.
Ensign H. P. Underwood, Elgin, Ill.
F. J. Simms, La Grange, Ill.
C. W. Brooks, Wheaton, Ill.

MAN KILLED BY TRAIN.

Thomas Lazels died in the People's hospital yesterday of injuries suffered when he was struck by a train

Man Shot by Policeman Is Innocent Bystander

Capt. Patrick J. Gallery of the Marquette police station announced yesterday that the character of Andrew Dobek, 22 years old, of 1956 South Sawyer avenue, shot by a policeman Dec. 4 while two holdup men were at work, has been cleared by investigation.

"Dobek was an innocent bystander," said Capt. Gallery. "He is a man of good character and was in no way concerned with the robbery."

Hours during period of Coal Conservation: 9:30 A. M. to 1:30 P. M.
Saturdays 9 A. M. to Noon

A CHRISTMAS GIFT OF THE RIGHT SORT

FOR its permanent value in creating and encouraging the incentive to save, you can choose no more timely gift for boy or girl, relative or friend, than a savings account opened in their name in our nationally supervised Savings Department.

With each pass book is furnished, as illustrated, a handsome morocco covered book-bank for home savings, 4x6 inches in size, inclosed in an attractive holiday box ready for the Christmas tree. These gift accounts will draw 3% interest and may be opened with one dollar or more.

THE NATIONAL BANK OF THE REPUBLIC OF CHICAGO
N. E. Cor. La Salle and Monroe Sts.

BUILT ON THE SUCCESS OF THE YOUNG BUSINESS MEN IT HAS HELPED GROW.

Sleep with mouth closed— Wake with head clear

Good morning! Or is every morning a bad morning with dry, bad tasting mouth, stuffed-up nose, and couple of hours of hacking, catarrhal cough?

This annoyance usually comes from sleeping with open mouth, because of clogged nasal passages.

Open the nose and close the mouth, and make every morning a good morning by using a little Kondon's Catarrhal Jelly at night. It certainly does clear the head, and by improving the membranes relieves catarrh.

It is just as good for children's colds as it is for catarrhal folks.

For thirty years Kondon's Catarrhal Jelly has been clearing heads and breaking up colds, and is a valued household remedy in thousands of American homes.

Kondon's Catarrhal Jelly *is guaranteed not only by us but by* **30 years** *service to millions of Americans. If Kondon's doesn't do wonders for your cold, sneezing, cough, chronic catarrh, nose-bleed, headache, sore nose, etc.—we'll pay your money back.* **On sale at all drug stores.**

Send for free 20 treatment tin

A tin (large enough for 20 applications) will be mailed, to you free of charge, on receipt of your name and address.
Address
T. N. KENYON
KONDON'S Catarrhal Jelly
Minneapolis, Minn.

T. N. Kenyon

Avoid substitutes—make sure this signature is on the package you buy

KONDON'S CATARRHAL JELLY

Why not manufacture in two plants

—your present one and another at Hopewell, Va.?

What if your production suddenly were stopped or seriously curtailed?

Have you figured out what you stand to lose if your one factory were destroyed or crippled?

Your direct monetary loss would be heavy in exact proportion to the loss in time required to rebuild, make repairs or adjust other troubles.

Even this loss might be trifling compared to that resulting from damage to your business.

Two Plants a Protection

Two plants are a protection. They insure your business. The destruction or closing of one plant merely means shifting its burden to the other for a time. There is no stoppage of production.

Two plants besides give big marketing advantages. They cut down time, trouble and cost in shipping.

Freight Rates Going Up

There is no promise of lower freight rates for years to come. They are more likely to go much higher soon. Water transportation, therefore, is being given greater consideration every day. It is cheaper.

What are you doing to protect your trade in markets where higher transportation costs put you at a big disadvantage?

Products manufactured in the West or South for sale in the East must meet the competition of goods made in eastern factories. The same condition applies to products manufactured in the North for sale in southern markets.

The only way to remove this transportation cost handicap is to have a factory as favorably located as your competitor's.

The Right Place for a Plant

Regardless of location and handicaps, whether you are a one-plant manufacturer or whether you already have more than one plant, the chances are ninety-nine in a hundred that another factory established in a place of great strategic value would lead to greater success in business.

Such a location is now open to you in the Petersburg-Hopewell Industrial District of Virginia. This district, situated 23 miles south of Richmond and 82 miles west of Norfolk, is a railway center and tidewater port, giving it shipping facilities that are unsurpassed in point of service and cost.

It is the center of a region rich in natural resources, among which are many products used in basic industries.

The climate is not only such as to make the district a potential health resort, but is so mild as to permit out-of-door work throughout the year.

Hopewell's Great Offer

The Du Pont Company, in seeking a location for one of its gigantic war industries, chose Hopewell because of its unsurpassed advantages—natural and created. The end of the war has released the tremendous manufacturing equipment at Hopewell for peace-time industry, thus affording opportunities which, we believe, are without precedent.

Hopewell has factories ready to turn on electric or steam power; it has factory sites with railway sidings already built; it has power plants capable of supplying steam and electricity in any desired quantity below standard costs, and it has a water purification system with a capacity of 50,000,000 gallons a day.

You can buy a small factory or a large factory—a small site or a large site. We are not selling Hopewell to one manufacturer but to many manufacturers.

No Labor Shortage

In addition, Hopewell has a supply of labor, skilled and unskilled, male and female, sufficient for all present and future needs.

Plenty of Houses

Hopewell has housing accommodations for 12,000 additional workers. It has the best fire and police protection in the world, with schools, churches, clubs, hotels, theatres, paved streets, electric lights, and, in fact, everything that a modern city should have.

We are offering our peace surplus factories, factory sites and other equipment at Hopewell direct to manufacturers at attractive prices on liberal terms. We also have obtained some of the ablest technical and industrial experts and engineers in the country to help manufacturers who come to Hopewell in working out their problems. This service is free.

All the banking help necessary for legitimate development and expansion will be furnished firms who come to Hopewell. They also will be given advantage of one of the most unique insurance propositions ever offered.

You Must Act Quickly

We intend disposing of our manufacturing equipment at Hopewell in the quickest possible time. We are carrying on a nation-wide advertising campaign to bring the opportunities at Hopewell to the attention of manufacturers. The demand already is keen and prompt action will be necessary to obtain accommodations before Hopewell is completely sold. Wire or write today for any additional information you may need.

Du Pont Chemical Co.
Incorporated
Wilmington, Delaware
Petersburg Chamber of Commerce,
Petersburg, Va.

It is a well-known fact that—
United States Tires are Good Tires

RESORTS—FOREIGN.
Ocean Travel.

HOLLAND AMERICA LINE
NEW YORK to ROTTERDAM via Plymouth & Boulogne-Sur-Mer
S. S. NOORDAM.....DEC. 17
S. S. ROTTERDAM.....DEC. 27
S. S. NEW AMSTERDAM.....JAN. 10
For rates and further information apply Genl Passenger Office, 138 N. La Salle St., Chicago

Java-Pacific Line
Direct Service San Francisco to Netherlands East Indies
FAST CARGO LINE
J. D. SPRECKELS & BROS. CO., Gen. Agts. 3 Pine St., San Francisco, Cal. New York Office, 17 Battery Place

AUSTRALIA
NEW ZEALAND—SOUTH SEAS
Via Tahiti and Rarotonga. Mail, passenger service from San Francisco every 28 days.
UNION S. S. CO. OF NEW ZEALAND
460 California Street San Francisco
Local Steamship and Railroad Agencies.

RESORTS—FOREIGN.
Ocean Travel.

INTERNATIONAL MERCANTILE MARINE LINES
AMERICAN
Fast Mail Steamers
Service Resumed
NEW YORK—PLYMOUTH
CHERBOURG—SOUTHAMPTON
New York.....Feb. 7 | Phila.....Feb. 21
St. Paul.....Feb. 14 | New York.....Mar. 6
NEW YORK—PLYMOUTH—HAMBURG
Manchuria.....Dec. 17 *Mongolia.....Dec. 31
*Omits Plymouth
PHILADELPHIA—LIVERPOOL
Haverford.....Jan. 3

LEYLAND
BOSTON—LIVERPOOL
Only One Class Cabin
Bohemian.....Dec. 13 | Jan. 29
Winifredian.....Jan. 3 | Feb. 17

RED STAR
NEW YORK—PLYMOUTH
CHERBOURG—ANTWERP
Lapland.....Jan. 17

WHITE STAR
N. Y.—CHERBOURG—SOUTHAMPTON
Adriatic.....Jan. 3
†Lapland.....Jan. 17
†Calls at Plymouth, omits Southampton.
NEW YORK—LIVERPOOL
Cedric.....Dec. 20
Oriana.....Dec. 23
Baltic.....Dec. 23
Celtic.....Jan. 14
NEW YORK—AZORES—GIBRALTAR—NAPLES—GENOA
Canopic.....Jan. 10
Cretic.....Jan. 24

WHITE STAR-DOMINION
PORTLAND, ME.—HALIFAX—LIVERPOOL
Canada.....Jan. 17
R. C. BROWN, Western Passenger Agent, 14 NORTH DEARBORN STREET
Telephone Randolph 6794

RESORTS—FOREIGN.
Ocean Travel.

SOUTH AMERICA
West Coast
(and to Buenos Aires via Transandine R. R.)
DIRECT PASSENGER SERVICE via Kingston, Jamaica and Cristobal
S. S EBRO FROM NEW YORK JANUARY 7, 1920
Also Regular Sailings Between
Panama (Cristobal) & Valparaiso
and Intermediate Ports
East Coast
Regular Sailings from ENGLAND to
Brazil & Argentina
Central America
Regular Sailings between
Panama (Cristobal) & Champerico
and Intermediate Ports
ROYAL MAIL
(The Royal Mail Steam Packet Co.)
PACIFIC LINE
(The Pacific Steam Navigation Co.)
NELSON LINES
(H. & W. Nelson, Ltd.)

SOUTH AFRICA
BY
UNION-CASTLE LINE
(The Union-Castle Mail Steamship Co., Ltd.)
SANDERSON & SON, Gen. Agts. 327 So. La Salle St., Chicago
Or Any Steamship Ticket Agent

AUSTRALIA
HONOLULU, SUVA, NEW ZEALAND
The Palatial Passenger Steamers
R. M. S. "Niagara" R. M. S. "Makura"
20,000 Tons 13,500 Tons
Sail from Vancouver, B. C.
For fares and sailings apply Canadian Pac. Ry., 140 S. Clark St., Chicago, or to Canadian-Australian Royal Mail Line, 449 Seymour St., Vancouver, B. C.

RESORTS—FOREIGN.
Ocean Travel.

CUNARD
ANCHOR
ANCHOR-DONALDSON
PASSENGER AND CARGO SERVICES
Special Announcement
IMPERATOR
919 ft. long—52,000 tons—42,000 h. p.
sails from N. Y. for Plymouth, Cherbourg, and Southampton, Jan. 24-Feb. 21.
NEW YORK—LIVERPOOL
Carmania.....Dec. 23-Jan. 21-Feb. 25
Caronia (via Plymouth-Cherbourg) Dec. 27
Orduna.....Dec. 31
PORTLAND, ME.—GLASGOW
Saturnia.....Jan. 24-Mar. 6
Cassandra.....Dec. 28-Jan. 27
N. Y.—PLYM'TH—CHERB'G—S'HT'N
IMPERATOR.....Jan. 24-Feb. 21
Mauretania.....Dec. 30-Feb. 13-Mar. 27
N. YORK—LONDONDERRY—GLASGOW
Columbia.....Jan. 31
N. Y.-PLYM'TH-HAVRE-SOUTHAM'TN
Royal George.....Dec. 29-Jan. 19-Feb. 9
N. Y.—PLYMOUTH—HAVRE—LONDON
Saxonia.....Dec. 26-Jan. 23
Freight Shipments Solicited
COMPANY'S OFFICES, CUNARD BLDG.
S. W. Cor. Dearborn and Randolph Sts.
Telephone Central 2088.

FRENCH LINE
COMPAGNIE GÉNÉRALE TR...ATLANTIQUE
Express Postal Service
PROPOSED DEPARTURES
Subject to change.
NEW YORK—HAVRE
ROCHAMBEAU.....DEC. 18
LA FAYETTE.....DEC. 20
FRANCE.....JAN. 7
LA TOURAINE.....JAN. 7
LA SAVOIE.....JAN. 17
LA LORRAINE.....JAN. 24
NEW YORK—BORDEAUX
Special New Year Sailing
CHICAGO.....DEC. 10
CHAS. KOZMINSKI CO., Inc., G. W. A.
139 N. Dearborn St. Phone Central 6868

HAENSEL SAVED FROM GALLOWS AT LAST MINUTE

Pam Grants Stay Just as Death March Was to Start.

Melodrama of the heavy sort that brings cynical remarks from theatrical critics was staged in the county jail yesterday morning. When it was over the "hanging fans" were satisfied with the thrill they had received and Arthur E. Haensel was saved from the gallows—for a month at least.

Hanging convicted men is a business with Chief Deputy Sheriff H. C. Laubenheimer, Chief Jailer Will T. Davies, and a certain mysterious man who jerks a lever and springs a trap. They had been ordered by the courts to hang Arthur E. Haensel yesterday morning. Haensel, a discharged soldier, had been found guilty of killing his wife, Celia, shortly after his return from war. The admission tickets said "between 9 and 10" o'clock.

Telephone Stays Hanging.

At a quarter of 9 Davies and Laubenheimer set about their business of hanging. The veteran doorman swung his heavy jail door back and forth admitting "fans," physicians, and newspaper men.

Then the telephone rang.

"Answer it," said Davies to a reporter.

"Judge Pam wants to talk to you," the reporter told the jailer. The jailer picked up the telephone and listened for three minutes.

"All right, judge—as a courtesy to you, we'll wait for an hour or more," said the jailer.

Hope Grows at Delay.

Upstairs in the death cell with Haensel sat a guard. Together they wondered at the delay, the guard impatient—Haensel gaining hope with every passing minute. They then looked out the barred window at the other side of the court.

In the dirty window across the areaway hung a sheet of paper. Printed on it with a soft pencil was the word "STAY."

"I knew it—you can't beat justice," sighed Haensel, settling back on his bunk.

An hour later he sat before Judges Pam and Kickham Scanlan and was given thirty days to carry the case to the Supreme court.

S. C. Pandolfo Now Out of Pan Motor Company

St. Cloud, Minn., Dec. 12.—The Pan Motor company of St. Cloud was reorganized today. Samuel C. Pandolfo, recently convicted in Chicago of using the mails to defraud, resigned as president and director.

MARY

Chicago Woman Who Will Take Part in Nativity Pageant at Art Institute.

Mrs. David Adler
HOFFERT PHOTO

Mrs. David Adler will take the part of Mary in the Christmas Pageant of the Nativity to be given on Wednesday and Friday at the Art institute.

Students in the design classes of Herman Rosse at the institute are making the stage settings and costumes and will take part. Others in the pageant are Mrs. John Alden Carpenter, Mr. and Mrs. Paul Bartlett, Arthur Aldis, Arthur Bissell, Mrs. Penn Evans, and Mrs. Josephine Evans.

The music, written by Eric Delamarter, with the words by Cloyd Head, will be played by the Chicago Symphony orchestra and sung by the Paulist choir.

Horner to Give Verdict in King Will Case Today

Probate Judge Henry Horner, who a year ago heard the King will case, will read his decision at 9:30 this morning. Each side has promised to appeal.

The Northern Trust company contends the will left by James C. King, making the trust company administrator, is the genuine instrument, and that the one found by Gaston B. Means, Mrs. King's financial agent, some time after the first will was read, is spurious.

Stop Price Boost Plan of Many Lens Companies

New York, Dec. 12.—The American Association of Wholesale Opticians, the Bausch & Lomb Optical company, and fifty-three other corporations and 121 individual defendants were permanently enjoined from making agreements on prices to be charged for optical lenses, cut or uncut, in a decree signed today by Judge A. N. Hand in the government's suit against the alleged illegal combination.

MARRIAGE OFFER PECK'S ANSWER TO DIVORCE SUIT

Robert Bowman Peck, wealthy post, made answer yesterday to the divorce suit of Mrs. Florence Reid Peck. The answer, filed in the Circuit court, denies the legality of the post's marriage to Mrs. Peck and asserts that because the marriage was "illegal" it is impossible for him to have committed infidelity with Yvonne Normand, the French governess.

The denial of the legality of the marriage that took place May 10, 1912, in Wilmington, Del., is based on grounds that Florence Reid Peck was the "woman mentioned in the divorce suit of his first wife" which made his marriage to her invalid under the laws of Pennsylvania.

Mr. Peck admits "he has overstepped the bonds of discretion in the use of intoxicants," but denies that he ever has been guilty of habitual drunkenness.

The answer also states that David B. Peck, brother of the post, has been over indulgent in his efforts to get control of the 800 shares of stock in the Bowman Dairy company that Robert Bowman Peck owns.

In closing, the answer announces that Peck is ready and willing to Mary Florence Reid Peck if she will dismiss her divorce suit.

Crowe Repeats Demand for More Crime Jurists

Following refusal of the executives of the Superior and Circuit courts to assign, as he requested, six additional judges to the criminal court, Chief Justice Robert E. Crowe yesterday sent another letter reiterating his request. One reason advanced for the refusal was the lack of enough assistant state's attorneys and deputies for additional trial courts. Judge Crowe stated he had been promised these would be furnished.

CITY TO REGULATE FLYING.

Regulations of flying over Chicago and a license system for local flyings is to be created. An aviation committee subcommittee, consisting of Ald. Guernsey, Maypole, Link, Lyle, and Crowe, was appointed yesterday to draw up an ordinance.

GIFTS THAT ENDURE AND GIVE GREAT JOY

Kimball Pianos

Player Pianos and Phonographs

KIMBALL MUSIC ROLLS

Take home the latest "Hits"—Choice 60c

Pathé RECORDS

New Xmas Music, Opera Selections and Popular Airs—Now on Sale.

MAKE your selection NOW and insure delivery for Christmas. All departments will be

Open Tonight
Until 9 o'Clock

Also headquarters for Pathe Records and Pathephones. Our Holiday Stocks are complete.

W. W. KIMBALL CO
(Chicago—Established 1857)

306 SOUTH WABASH AVENUE

Business Hours for Saturday, Dec. 13, 1919 Are

9 A. M. TO 6 P. M.

Wabash Av. **Alexander H. Revell & Co.** Adams St.

Your Cost To Sell

Experience is continually demonstrating that Intelligent Advertising, COMBINED with good salesmanship, reduces the cost to sell. More salesmen merely sell more goods. They do not make more effective the work of the entire sales machine. Advertising properly utilized does this.

We welcome inquiry from Executives who are studying sales costs and how to reduce them.

MALLORY, MITCHELL & FAUST
(Incorporated 1904)
Advertising and Merchandising Counsel
Security Building, Chicago
Telephone Franklin 1872

Open Today From 9 A. M. to 6 P. M.

DISTINCTION IN CLOTHES

One can always tell a man of good taste by a glance at his clothes.

They should not deviate one hair's breadth from the standard of the day, but conform to all the little conventionalities that give the wearer *dignity* and *style*.

We take special pride in tailoring clothes that give the wearer *individual distinction*—clothes so correct in detail that they put a man at his ease at all times.

Suits and Overcoats, $55, $65, $70, and upwards

"How about your evening clothes?"

Jerrems
Tailor for Young Men

Three Stores: 7 North La Salle Street
314 South Michigan Ave.
71 East Monroe Street

One of the Refineries Where RED CROWN Gasoline is Made

Quick-Starting — Power — Mileage

RED CROWN

The High-Grade Gasoline

Especially Adapted for WINTER Motoring

THE manufacturer of your car installed an engine built to specifications and designed to develop the utmost power.

With Red Crown Gasoline in your tank you can get every ounce of power your engine can possibly develop, because—

Red Crown Gasoline is built to specifications, the same as your motor car and for the specific use as a gasoline for motor cars, motor trucks, farm tractors, etc.

Red Crown Gasoline is a guarantee that your motor will pick up quickly in cold weather, give maximum power to your engine, insuring maximum speed and mileage—*that is all that any gasoline can do.*

RED CROWN is the best motor fuel that present-day knowledge can produce—regardless of the price you pay—or whether sold under "high-test" or low.

Economy Is Necessary Today

No Less Than During the War

RED CROWN IS THE TRUE ECONOMY GASOLINE—its *quality, energy* and *mileage performance* can be demonstrated in your car—without cost to you.

Red Crown made today is an improvement over the Red Crown gasoline previously produced, due to increased knowledge and the constant efforts of our refinery experts.

Our representative will be at your service upon request.

STANDARD OIL COMPANY
(Indiana)
910 South Michigan Avenue, Chicago, Illinois
1899

Improvement in quality is the underlying principle of our organization—when added experience indicates further improvement can be made—we will make it.

Literary Reviews and Gossip of Books

Henry and Brooks Adams

BY BURTON RASCOE.

HENRY ADAMS was so in love with paradox and intellectual jokes that he wrote much of "The Education of Henry Adams" with his tongue in his cheek.

He never actually considered himself a failure, and, on the contrary, was as aware as those about him that everything he undertook he carried out with brilliant success. Nor was he the disappointed man he pictured himself: The world gave him everything he wished for.

What he really desired was social consideration, and this he had wherever he went. He was a petted man in every society.

He got most of his philosophical ideas from his brother, Brooks Adams.

He was capable of exaggeration, and in many ways was inferior in exact logic and in originality to his brother.

These are the rather disconcerting features of Brooks Adams' long introduction to Henry Adams' "THE DEGRADATION OF THE DEMOCRATIC DOGMA," which has just been published by Macmillans. Since Brooks Adams states very distinctly that his brother Henry was "the most cultivated and stimulating man, of my own generation, whom I ever knew intimately," and since Brooks Adams is volubly conscious of Henry's limitations, the natural inference is that Brooks Adams considers himself about as near to perfection as any one has hope of being.

* *

THIS, however shocking to our conventions of modesty, is not actually so bad as it seems. It is merely further substantiation of one of the principal and recurrent theses of the author of "The Emancipation of Massachusetts" and "The Law of Civilization and Decay"—namely, that "the motives that predominate most in human affairs are self-love and self-interest." To practice what one preaches is always a commendable precept. And, after encountering Brooks Adams' covert disparagement of his brother and his open and frequent advocacy of his own books and ideas in an introduction ostensibly devoted to his brother's book, no one would care to question further the validity of the egotistic axiom.

Moreover, this is an interesting and important book, as any book bearing upon the life and mind of the author of that amazing phenomenon, "The Education of Henry Adams," is bound to be. Brooks Adams is (witness "The Emancipation of Massachusetts" and "The Law of Civilization and Decay") a brilliant analyst, a deft ironist, and the master of a rapid and pleasing style. His intellectual processes are much the same as were Henry's, and he is in thorough sympathy with most of Henry's views—which is not unnatural in the self-avowed originator of most of them.

And Brooks Adams' theories which were never appropriated by Henry are in themselves interesting. They are in brief:

That the modern feminist movement threatens to undermine society through the disintegration of the family, the unsexing of women and the decline of the influence of woman as the center of cohesion of society.

That it further threatens civilization by the enfranchisement of women (whom Brooks Adams considers intellectually inferior and instinctively superior to man) and by the consequent degradation of the democratic level of intelligence.

That the recent war was economic solely in origin, and the pressure of economic consideration dictated the Versailles treaty, since "to make a lasting peace in competition implies the extermination or enslavement of the vanquished. If the vanquished is to be conciliated—that is to say, to be restored to a position in which he can act as a freeman—he must be granted rights which will enable him to compete on equal terms with the victors, and the old conditions will be automatically revived."

That hope for progress of any substantial sort in the world, the abolition of wars and of suffering, is foredoomed to failure, largely because the influence of the unintelligent mass far outweighs that of the constructive, far-seeing thinkers.

That overemphasis of the governmental idea of equality and liberty has resulted in the degradation of the democratic dogma, and the tendency is to anarchy and chaos.

* *

HENRY ADAMS' essay on "The Rule of Phase Applied to History" is an absorbing if esoteric argument which bears a curious analogy to the current theory of relativity of Einstein. In a way, Adams predicted such a theory, just as he predicted the European war. By mathematics as applied to history Henry Adams was able to predict that the close of what he called the "mechanical phase" of history would come about the year 1917, preceded by the upheaval of war.

He found further that in 1921 we may probably enter into the "ethereal phase," when thought will reach the limit of its possibilities. At that time, according to Henry Adams, only a few highly trained and gifted men will be able to understand each other. This, of course, is already actually happening. Scientists like Loeb in America and Einstein in Switzerland are no longer able to translate their knowledge into literary language. They are forced to express themselves by formulas, which are often unintelligible even to advanced students in their peculiarly specialized sciences.

But whereas, if reports be correct, those who comprehend Einstein's theories predict that a new era of enlightenment is unfolding to the world. Henry Adams had dire foreboding that the catastrophe of civilization is actually at hand—that, as Brooks Adams expresses it, "we tend to sink into that chaos of democratic mediocrity which Henry likens to the ocean where waters which have fallen to sea level are engulfed and can no more do useful work. In such an ocean tempests are generated by the operation of usurers, and such tempests are apt to be stilled by massacres, such as have become familiar to us of late, in countries like Armenia."

I have here attempted only to epitomize what seemed to me the important features of this remarkable book. Coming as it does from the grandsons of John Quincy Adams and the great-grandsons of John Adams and representing as it does in philosophical analogue the history of the great Adams family, its importance in the history of American thought cannot be overestimated.

MAC'S WAR BOOK

CHARLES G. MACARTHUR can write. He has a keen faculty for prose rhythms, a prodigious and ready vocabulary of soldier slang, and a knack at the sharp imagery of fresh observation. He resolved to set down as accurately and as entertainingly as possible what happened to him and to the others about him among Col. Reilly's "Bucks" from the time of enlistment until that soaking wet day they paraded in triumphal return up Michigan avenue.

For that reason "A Bug's-Eye View of the War," by Charles G. MacArthur, late private in Battery F, 149th field artillery, is one of the most entertaining and informative records that has been written by an American soldier. The story was compiled without censorship supervision, for the edification, the enjoyment, and the memories of the "boys" rather than for the officers or the public.

Into the book has gone a record of hardships and trials met with a grin and trials and hardships met with grumbling and resentment, of humor and of pathos, of the personal peculiarities of the men, and of what the men thought of some of their officers and of one or two who failed to show their mettle, when the time required, of the 149th's participation in the war, and its behavior under fire, and the heroism of a regiment with a fine esprit de corps. It is a very human, modest, and arresting work, with a delightful epilogue that explains that whereas the impression might be conveyed to outsiders that the men written about in the book were boys on a lark, they were really men engaged in a very serious and tragic task.

In passing, if and when we find ourselves engaged in another war a few copies of Mr. MacArthur's book judiciously distributed among new and inexperienced officers might go a long way toward perfecting sympathy and teamwork between officers and privates.

WHO'S WHO

PHOTO CHARLOTTE FAIRCHILD

Rita Wellman was born on Dec. 2, 1890, in Washington, D. C. She is a daughter of Walter Wellman, the journalist, arctic explorer, and airman.

Her first story was accepted when she was 17, and she has been writing short stories and plays ever since. She has written six one act plays—"Barbarians," "Funicuil-Funicula," "The Rib, Person," "The Lady with the Mirror," "The String of the Samisen," and "Dawn." All of these plays, with the exception of "Dawn," which has never been produced, have been produced and published.

Her best known play is "The Gentile Wife," which was produced by Arthur Hopkins in New York last season and published by Moffat, Yard & Co. Her last work is a novel, "The Wings of Desire," also published by Moffat, Yard & Co.

"Her Elephant Man," [McBride], by Pearl Doles Bell, is the story of the hearts of the glittering, tinseled dancers, the kindly clowns, the animal trainers, and all the other gay figures which endear the circus to eternal youth.

Knowing intimately the queer jumble of tawdry, pomp, pathos, and humane love which is life under the wandering canvas, Mrs. Bell has written a book that has at least the merit of a well drawn setting. M. F. N.

On Keeping Frogs and Notebooks

BY GUY HOLT.

HILARE BELLOC it is who has given us the only sound advice upon the keeping of frogs. There are books—a multitude of them, heaven knows—upon all manner of other hobbies, from apiaries to xylophones, but in the course of a number of years devoted more or less exclusively and conscientiously to reading I have chanced upon no work other than Mr. Belloc's poem which would serve me as a guide should I ever set about frog farming.

But, after all, I do not contemplate a venture into frog farming, and Mr. Belloc has taught me all I care to know about the subject. What I should really like to see discussed in a practical handbook—at, say, 50 cents net per copy—is "The Art of Keeping a Notebook."

For this subject of notebooks is really a tremendously important one. All of us—and especially the 90,000,000 or so who intend to write a book some day when more pressing matters will permit—have been advised to record our daily impressions for use upon that glorious rainy day. Every one of the great writers kept one, at least Stevenson and Samuel Butler did. I am told that many professional and busy men keep them also. But I can't. I don't know how.

* *

IF, then, I am unduly enthusiastic about Alvin Johnson's "JOHN STUYVESANT ANCESTOR" [Harcourt, Brace & Howe], you will understand that it is because of this matter of notebooks. For Mr. Johnson was decidedly learned how to keep one. Not content with that, he actually has kept one. He has gone about among his fellows, with shrewd eyes open, tongue in cheek, notebook in pocket; he has listened, watched, deduced; then, safely around the corner, he has scribbled hastily for a moment; until now he gives us the mellow, satiric result of his observations in the form of twenty-one portraits, sketched in so casually that you must read a dozen of them before you recognize the skill that has gone into the making of each.

The method (as I imagine it) is as fascinating as the result is pleasurable. Thus Mr. Johnson—who, we are reminded by the publishers, is an editor of The New Republic—chances to hear much discussion of the unfortunate effects of the breeding habits of defectives. All very true, he admits consciously, but some waggish segment of his brain suggests that the matter is a human as well as a sociological one. It is a bad thing for a moron to bear children—but supposing. . . . And forthwith appears the story from which this book takes its title, with its admixture of satire and tenderness, with its portraits of Prof. Griffith and his wife, frustrated by circumstances, and John Stuyvesant Ancestor himself to give sunlight and pathos to it.

Or perhaps he reads of an execution and wonders how the beginning hangman feels. Well, here is "The Killing of Different Man" for answer, pleasantly told, without melodramatic intensity—merely a sting at the last for him to feel who will. And so throughout the volume. There is cleverness that is not too apparent; a quiet, sometimes bitter, sometimes pitying humor; always exactitude that is neither labored nor inflexible. Above all it is intelligent, with that unpretentiousness that we call charm.

Of course, I may be mistaken about the notebook. It may be that Mr. Johnson has never kept one. If ever I meet him I shall ask him about this; and in the meantime I have enjoyed his book.

Amy Lowell's New Poems

can now be had at all bookstores. Owing to printing difficulties it has been impossible to keep pace with the demand for this new book. Both the first and second printings were oversubscribed before issued. The third printing is ready today.

PICTURES OF THE FLOATING WORLD

"The heart of the volume is a garden. . . . The book is as local as the 'Hesperides,' and as deeply pervaded by the spell of the genius of a place. . . . The beauty that knocks at the gates of the senses lies on page after page with a clarity and an almost radiant succinctness for which I know few parallels. . . . Surpassing and (I think) enduring beauty."—*Professor John Livingston Lowes in The Boston Transcript.*

"It is a book of impressions, fleeting and delicate, yet keenly and vividly defined. . . . Here we have imagism at its best; a lovely gesture caught at its highest curve of grace, symbolizing a universal emotion. . . . Originality and individuality are precious qualities, and Miss Lowell possesses them beyond any other living poet we can think of."—*New York Times.*

"An adventure in excitement. . . . May well come to be Miss Lowell's most popular book."—*Louis Untermyer in N. Y. Post.*

Third Printing Now at All Bookstores. $1.50

THE MACMILLAN COMPANY, Publishers, New York

LOVE LAUGHS LAST

S. G. Tallentyre

One hundred years have passed since love laughed over the unexpected ending of this tale. Yet its charm and quaint beauty remain as pleasing, its crinoline as fresh, its square rigged ships as swift and graceful as on that memorable day when Captain King waited in the wet shrubbery for Camilla to come and the story to begin.

At All Booksellers.

The Doran Books

GEORGE H. DORAN COMPANY

As in his stories of British India, Mr. Talbot Mundy supplies in

The Ivory Trail

abundant material for thrills, and breath-bating incidents of contests with unscrupulous human beings, wild animals and forces of nature. But he never surrenders the cheerful, optimistic tone which starts with the opening scenes.—*Springfield (Mass.) Republican.*

By the Author of "King of the Khyber Rifles." 400 pages—illus. by Joseph Clement Coll. $1.75 net.

THE BOBBS MERRILL CO. Publishers

HOLLAND OF TODAY

By GEORGE WHARTON EDWARDS

Author of "Alsace-Lorraine", "Vanished Towers and Chimes of Flanders," "Vanished Halls and Cathedrals of France"

The sturdy little kingdom of The Netherlands is delightfully described by Mr. Edwards, who has lived and studied in its picturesque cities, and who knows its vigorous, progressive people. The book covers the country from "The Hook" to the Zuyder Zee, and will be highly prized by those who have been there, and the many thousands who will be soon traveling in Europe. One of its interesting features is a discussion of "The Johanniters," a secret order which is responsible for the refuge to William Hohenzollern. Illustrations in color and monotone. Handsomely bound and boxed. *Price, $7.50 net.*

At All Booksellers

THE PENN PUBLISHING CO., 925 Filbert St., Philadelphia

BOOKS that SOLVE the GIFT PROBLEM

FOR GIRLS
MARY FRANCES STORY-INSTRUCTION BOOKS

Useful Things Entertainingly Taught
By JANE EAYRE FRYER

Mary Frances Sewing Book

In a quaint and delightful story the "Thimble People" teach the reader to sew. 320 pages. Cloth. Illustrations in colors. Price, Net $2.00

Mary Frances Housekeeper

Household duties and management are woven in the story, so that the reader learns how to dust, sweep, iron, make beds, polish silver, use stencils and assume the duties of hostess or guest. 280 pages. Cloth. Illustrations in colors. Price, Net $2.00

Mary Frances Cook Book

The Pots and Pans—The Kitchen People—teach the young reader how to cook. Cloth. 176 pages. Illustrations in colors. Price, Net $2.00

Mary Frances Knitting Book

actually teaches children the details of all the new and interesting stitches and how to knit and crochet all kinds of garments and other articles of novel and timely use. 270 pages. Cloth. Illustrations in colors. Price, Net $2.00

FOR BOYS
The Wonder Book of Knowledge

Broadens the Mind and Stirs the Ambitions
FOR YOUNG AND OLD
Compiled and Edited by Henry C. Hill

What makes a chimney smoke?
Why do some of us have freckles?
Why do we get hungry?
What makes our teeth chatter?
What causes a lump in a person's throat?

The marvels of modern industry and invention, the interesting story of common things, the mysterious process of nature simply explained.
608 pages. Octavo. 700 Illustrations, $2.50
ON SALE AT ALL BOOKSELLERS
PUBLISHERS THE JOHN C. WINSTON CO. PHILADELPHIA

Thrilling Holiday Fiction

The LAMP in the DESERT
by ETHEL M. DELL

The author of "Greatheart," "The Hundredth Chance," "The Rocks of Valpré," "Bars of Iron," "The Keeper of the Door," "The Knave of Diamonds," and other wonderfully successful novels, has never done anything better than this It is a thrilling love story of India. Eight large printings of this book have been sold within two months of publication. $1.75 *net*

The Honorable Gentleman and Others
By Achmed Abdullah

The romance and the tragedy of New York's Chinatown A star shell illuminating the hidden and forbidden places of this segment of old China set down in the heart of America. "Holds a charm which is powerfully fascinating"—*New York Times.* $1.50 *net.*

The Moon Pool
By A. Merritt

An artistically told story of adventure and supernaturalism "For pure imagination and beauty of description, this book is remarkable, no brief review can do justice to it One will have to read it for himself—and even then he will not be certain whether it is true or not, so graphically are the adventures related"—*St Louis Globe-Democrat* $1.60 *net*

At All Booksellers

NEW YORK 2 West 45th St. Just West of 5th Ave. G. P. PUTNAM'S SONS LONDON 24 Bedford St. Strand.

LOOK FOR THIS MARK

For your child's Christmas
The VOLLAND HAPPY CHILDREN BOOKS
Ask for these titles
RAGGEDY ANN
KERNEL COB and LITTLE MISS SWEETCLOVER
PERHAPPSY CHAPS
MY VERY OWN FAIRY STORIES
FRIENDLY FAIRIES
In attractive gift boxes
$1.25 each, net

The Volland ideal is that books for children must not cause fright, suggest fear, glorify mischief, extenuate malice or condone cruelty. That is why Volland books are good for children!

At all dealers

P. F. VOLLAND COMPANY
Publishers of Books Good for Children
NEW YORK CHICAGO TORONTO

ORDER NOW
Ideal Gift-Book
"The Love Letter"
By
ISTAR

"The letter which tells a story as tragic, as heartrending and yet as noble as any in the World's Great Library of human emotions and experience!"
—*From The Chicago Tribune.*

The Love Letter—"One of the most wonderful ever written" * * *
—*From Indianapolis Daily Times.*

By Mail, postpaid, $1.00
Margaret Noblet
Claypool Hotel
Indianapolis, Indiana

The *New York Times* says
Conrad in Quest of His Youth
"assures Mr. Merrick a position in authordom similar to that held by Maude Adams in the theatre—as the author of charm."
Now on sale at any bookstore. $1.75

SWEDENBORG'S BOOKS

At a Nominal Price—5 Cents
Any or all of the following four volumes will be sent, prepaid, to any address on receipt of 5 cents per book:

"Heaven and Hell"	522 Pages
"Divine Providence"	629 "
"The Four Doctrines"	635 "
"Divine Love and Wisdom"	618 "

Endowed for that purpose, this Society offers to send you these books without cost or obligation other than 5 cents each for mailing.
The books are printed in large type on good paper, and are substantially bound in stiff paper covers.
The American Swedenborg Printing and Publishing Society
Room 791, 3 W. 29th St., New York

ASHES

Isabel Ostrander's great new detective story,

to

unlike any you have ever read before.

Just Out.
All Bookstores, $1.65.
Robert M. McBride & Co., Publishers.
ASHES

SIR HARRY LAUDER'S Between You and Me

This is a strange book. It is not like any book you know. Sir Harry Lauder wrote it as though he were talking with a friend. It is the story of a man who has touched every sort of life and knows why he has succeeded and—when he *has* failed—and why he failed. Here is the man himself, and his message as well, not for one evening, but for always.

Uniform with Lauder's "A Minstrel in France." $2.50

THE MAN ON HORSEBACK By ACHMED ABDULLAH
Author of "The Trail of the Beast."
The discovery of a new chemical element draws our cowboy hero and the girl he loves to Europe where a duel and court-martial keep things humming. A diversity of characters and an extensive range of scene make this novel one of the best and liveliest. $1.75

SAUL By CORINNE LOWE
Author of "Confessions of a Social Secretary."
"An exceedingly interesting novel, interesting as a realistic chronicle, as a love story, as a human study. It is vivid and human."—*New York Times.* $1.50

THE BARREL MYSTERY By WILLIAM J. FLYNN
Chief of The U. S. Secret Service and Author of "The Eagle's Eye."
A story of the "inside." Chief Flynn tells here the true story of the murders, acts of treachery, passion and crime perpetrated against the country and its laws by that notorious group of operators whose duty it was for him and his associates to track down and see that they paid the price. $1.75

THE BITE OF BENIN By ROBERT SIMPSON
A "Romance of the African Jungle."
Into the heart of Africa this young and beautiful woman goes, spurred on by her own great purpose. It is a story of Africa's toll on the human heart and the human soul. $1.75

THE SINGING HEART By FLORENCE WARD
The love and adventure of a young woman who remained in her small mid-western town to keep house for her father and brother. A story of an American family of today, in which every member is a "real person." $1.75

LOOK UP By RANDOLPH LEWIS
"This little book is a genuine contribution to the literature of inspiration. Here is a book to keep on your desk and take as a medicine for tired nerves and weary spirits."—*From Introduction by Thomas Dixon.* $1.50

AT ALL DEALERS

THE JAMES A. McCANN COMPANY, 188-192 W. 4th St., New York

Love, Mystery, Action

The GIRL in the MIRROR

By Elizabeth Jordan

THE Philadelphia Press says: "It is one swiftly developing adventure after another, with a denouement so unexpected that the reader sits up and blinks." (A Century book. At all bookstores. $1.60.)

WHY GROW FAT?
You can find a safe, certain and not unpleasant Road to Slenderness in any Bookstore. $1.25 net.
By VANCE THOMPSON
EAT AND GROW THIN
E. P. DUTTON & CO., 681 5th Ave., N. Y.

The Man Who Won

By Cyrus Townsend Brady

No one but one woman knew the spot where he had been left for dead by Malays, and where was hidden the treasure which was to win the war for America and her Allies. He did not know her name, nor whence she came—only that she was beautiful.
How he found her; how she took him for a German spy; how he matched his courage and resourcefulness against his rival for both girl and treasure, is revealed in this dramatic tale of love and mystery.

At All Bookstores

A. C. McCLURG & CO. Publishers

A Corking Book for Boys
"COMMY"
The Best Baseball Book Ever Written

In "Commy," which is the life story of Charles A. Comiskey, boys will find a fascinating tale of high achievement. How a prairie-lot pitcher became first a great player and afterward the foremost figure in baseball and sole owner of the famous White Sox.

"Commy" is packed with anecdotes of noted baseball players. Contains a full account of the 'round the world trip of the White Sox and N. Y. Giants.

Beautifully illustrated
A Big Book. $1.50

Publishers Reilly & Lee Chicago

THE NEW BOOKS OF FICTION
You Only Read Them Once—Save Money and Rent.
THE BOOK YOU WANT—WHEN YOU WANT IT
THE only library in the world giving prompt service on the new books. The book you want—no trouble—no waiting—only a small rental fee.
WOMRATH'S LIBRARY 1426 Stevens Bldg.

BOOKS TO GIVE

A Narrative of the Most Thrilling Kind
THE TEST OF SCARLET
By CONINGSBY DAWSON
Author of "Carry On," "Khaki Bayonets," "The Garden Without Weeds," etc.
Third Edition. Cloth, 1.50 Net

"This is a real story, a great and gallant story. It is a well of deep feeling for the men, the living the dogs—for every five thing that can suffer in the torment of war. It is a flame of vision for the things that are to come. An inspiring book throughout."—*Washington Star.*

Thrilling Adventure and Romance
IN PAWN TO A THRONE
By DEMETRA VAKA and KEITH BROWN
Authors of "The First Secretary," "The Duke's Price," etc.
Cloth, $1.50 Net

"As entertaining and plausible a romance of war, love and international politics as the most hardened devotee of E. Phillips Oppenheim could ask."—*New York Sun.*

A Tale of Adventure Right!
THE BEACH OF DREAMS
By H. DE VERE STACPOOLE
Author of "The Man Who Lost Himself," "The Blue Lagoon," etc.
Second Edition. Cloth, $1.60 Net

"Worthy of a place on the shelf with 'Treasure Island'"—*Chicago Tribune.*

"Rare adventure. Mr. Stacpoole has written another 'Robinson Crusoe' episode which is absolutely novel, and he has also created an ending for it of which we know no equal in fiction of this order except the great originals."—*New York Sun.*

"All Gems."
FAR-AWAY STORIES
By WILLIAM J. LOCKE
Author of "The Rough Road," "The Red Planet," etc.
Cloth, $1.50 Net

"Distinctly a worth-while achievement by even such an old hand at the writing game as Locke. And three, at least, of the stories included are really gems of the art."—*Baltimore Sun.*

OF ALL BOOKSELLERS
JOHN LANE CO. NEW YORK

By the author of "TARZAN"
The Warlord of MARS

EVERYONE who has read the fascinating Tarzan Stories should read the marvelous Martian Series. John Carter as a fighting man is the peer of Tarzan and his adventures in the wilds of Mars rival the Jungle exploits of the ape-man.

Price $1.40

ALL BOOKSTORES
A. C. McCLURG & Co. PUBLISHERS

Your copy is now ready at your book dealer's. The latest Book of Briggs Cartoons. Keep them in permanent form and pass them on to your friends for Christmas.

Oh, Man! What a Gift!
OH, MAN!
By BRIGGS
$1.50, Net
P. F. VOLLAND CO., Publishers CHICAGO

MARE NOSTRUM
Probably the greatest novel of the year
By the Great Spaniard
BLASCO IBANEZ
Now on sale at all bookstores. $2.00

SATURDAY PAGE of BOOK NEWS and REVIEWS

Marshall's "Sir Harry".

BY ELIA W. PEATTIE.

It has been the custom to compare the work of Archibald Marshall to that of Anthony Trollope, but if comparisons are to be made it would seem that his latest story, "SIR HARRY," is more comparable to the work of George Meredith than to that of Trollope. Like Meredith, Marshall in this story alternates cold and delibrate character delineation with exquisite and idyllic romance. Like Meredith, he makes the idiosyncrasy of an old and important person the motivating force of the story—an imperious idiosyncrasy which deflects the lives of several persons from their natural channels.

This person is an elderly chatelaine who rears her grandson on his estate in isolated idealism, permitting him to see no one save his family, his tutor, and his dependents. She plans a great marriage for him, but he encounters a young girl in his own woodland, the daughter of a broken down and inebriate painter, and during her brief vacation from the city they achieve a love as tender as dawn and as reliable as fate. A more entrancing piece of amorous work has not been done since Meredith created the tenderness of Lucy and the worshipfulness of Richard Feverel.

The high and beautiful sorrow of the true conclusion of the tale leaves the mind of the reader strangely uplifted and purified. Yet the story is not high strung or exaggerated. It does not exceed the charm, the unfoldment, or the splendor of life. It seems, indeed, to be so. The characters are brought together naturally and their relations are not the conventional ones. Some of the most important ones are children who are not intrinsically a part of the "plot," but whose eagerness and originality count as they count in the lives of all of us who are so fortunate as to be the trusted companions of children. I call it a beautiful book—one I would choose to select for my choicest friend.

"THE PERFECT GENTLEMAN."

RALPH BERGENGREN is a sprightly essayist who, having written in a consciously spirited manner on many subjects, gathers his nuts of wisdom and sweet of philosophy in one pleasing compote and serves with the name "THE PERFECT GENTLEMAN" [The Atlantic Monthly Press.] Mr. Bergengren has a previous volume called "The Comforts of Home," and he writes on such intimate subjects as "As a Man Dresses," "Oh, Shining Shoes!", "On Making Calls," "The Lier in Bed," and "Shaving Thoughts." The papers, save for their masculinity, resemble the essays offered at women's literary clubs by the avowed wits of those societies. To my mind, they are too sprightly by half, and produce a reaction of sadness. To be commonplace and oblivious is not so bad. We must all be commonplace, and some of us attain to oblivion; but to exalt the commonplace, to be jocular about it, and to invite friends, and even the unknown public to share in mirth secured upon so slight a provocation, causes a curious sensation in the diaphram not unlike hunger or homesickness.

NEW JEROME K. JEROME.

THAT clarity and simple dramatic purpose, which, if memory serves, once distinguished the fiction of Jerome K. Jerome, are curiously lacking in his recent novel, "ALL ROADS LEAD TO CALVARY" [Dodd, Mead & Co.] Vagueness, indecision, and carelessness mark this tale of a young girl of high intention, who, starting out to benefit her time, finds herself humbled by the onset of life and circumstance.

Mr. Jerome invariably is moved by humanitarian intentions, and in this book he lifts his voice against war and in behalf of the brotherhood of man. The most memorable scene is the killing of a young pacifist by a mob. This young man, a manufacturer and an idealist, who had at the beginning of the war enlisted with the heroic mine sweepers, was assailed by a conviction of peace—because a cross shaped bit of wreckage floated to him—and he deserted from the navy to use his influence in behalf of universal peace. As every foot of English coast was then in danger, the absence of good sense more than counterbalanced, it would seem, his perverse and inept courage.

There are eloquent pages descriptive of war's most terrible phases, and here and there is a bitter arraignment of those who permit, sanction, or inspire war. But the story and the theory seem unrelated to life as it is, and it amazingly ignores the true history of the war or the destructive and criminal spirit of Germany.

The heroine, though much praised by Mr. Jerome, is not convincing, and all of the characters seemed to be manufactured. In other words, no illusion is created. The grammar is careless and the style slovenly.

* *

Georgette LeBlanc Maeterlinck, once the wife of the Belgian poet, writes with a fondness and intimacy difficult to understand when the fact of her separation from the author of "The Blue Bird" is taken into consideration, of "MAETERLINCK'S DOGS." She has loved the dogs as well as the master, and she writes of them with affection and humor, and illustrates them with the pen of a not too scornful caricaturist. The book is really delicious and is recommended to all true friends of dogs. The chapter on "Go-and, the Super-Dog" and the pictures accompanying it are inimitable. The whole book, indeed, is diverting in the extreme. [Dodd, Mead & Co.]

BITS ABOUT FICTION

BY MARY C. DUNCAN.

"Simonetta," by Edwin Lefèvre [Doran] is a romantic love story with all the delights of Florentine life and art woven into the setting. The inevitable rich American is, in this case, a lover of fifteenth century Italian art. The daughter of an old artist is the replica of Sandro Botticelli's model. A pleasant sentimental tale for the passing of an hour.

* *

"Spriggles," by E. Lawrence Dudley [Appleton] is the biography of a waif who through good fortune and inherited talent becomes an established artist. Although the constant rise of Spriggles' fortunes is a trifle trite, the rest of the plot is well handled. The disentangling of his parentage and his final choice of the girl he loves are the sustaining points of interest. Humorous flashes and vivid characterization add to the book.

Campus Notes

President Lynn Harold Hough of Northwestern university will address the students of Purdue university at Lafayette at a union service Sunday night.

Dean R. E. Hellman of the Northwestern University School of Commerce will be one of the speakers at the meeting of the Association of Urban Universities at Boston Dec. 19 and 20.

The 114th convocation of the University of Chicago will be held in Leon Mandel Assembly hall on Tuesday, Dec. 23, at which time degrees will be conferred and the convocation statement presented by President Harry Pratt Judson. The convocation sermon will be delivered on Dec. 21 by Prof. Theodore Gerald Soares, head of the department of practical theology.

Make Your Christmas Gift The Book of the Year!

From One of the "Picture Letters"

Theodore Roosevelt's Letters to His Children

Every two or three years there comes along a book so entertaining, so refreshing and wholly charming that it is called by everybody who reads it "the book of the year."

"Theodore Roosevelt's Letters to His Children" has universally been recognized as one of those rare books. Make it your gift to your friends and they will really prize your gift.

A perpetual delight to grown-ups—already a classic for children!

Edited by Joseph Bucklin Bishop.

At All Bookstores. Illustrated with "picture letters." $2.00

CHARLES SCRIBNER'S SONS FIFTH AVE. AT 48TH ST. NEW YORK

BOOKS always have been and always will be among the most treasured gifts. For what is Christmas without a good book, a well-chosen book, a book that shows a friend's fine appreciation of your individuality. Books represent the best thought of all ages and are our best companions. They are easy to buy, easy to send, and for the amount spent give more pleasure than any other one thing. You will find we carry every possible kind of book. Nowhere in Chicago, or the entire country, for that matter, will you find such a comprehensive stock of suitable books for gift giving. Efficient and courteous salespeople will help you select just the right kind of books for your many friends.

McClurg's

218-224 South Wabash Avenue Telephone Harrison 8384

More Than Five Million People Have Read and Enjoyed the Works of

IRVING BACHELLER

THE soul of old New England is in this author. The voice of the conscience of the nation is in his work. He is first of all a story teller, but his stories stand for something, mean something, accomplish something. He has now written his best and biggest, most compelling story. It is the great untold story of *American democracy* in the early middle years of the last century. Perhaps no other living writer has such familiarity with the fundamentals of American life—American life as it is exemplified by the makers of America. He grew up among men racy of the soil, independent, self-reliant, God-fearing, fun-loving. He listened to their tales and drank in the very spirit of democracy. And so in the fullness of time he turned for material to the noble and growing vision of the greatest son of Democracy, Abraham Lincoln, and prepared himself to write

His Latest Novel on Lincoln

By the author of The Light in the Clearing

A MAN FOR THE AGES

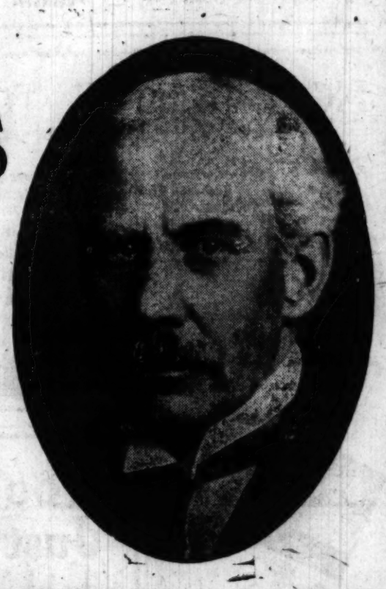

WHEN Abraham Lincoln closed his eyes for the last time, Secretary Stanton, who stood at the bedside, said, "He was a man for the ages." And the years have proved him right. Lincoln to-day is the greatest and the livest figure in our history. Around him Mr. Bacheller has told his new story, around him he has placed a great host of characters—sturdy pioneers, men and woman, young and old, black and white, rough and gentle, wayward and upright. Among them, with lifted head, Honest Abe walks his appointed way—slowly, steadily out of obscurity into the great white light that beats about the chosen few. *A Man for the Ages* is a wonderfully beautiful and moving story in which we are given a full view of the heart and soul of the great Emancipator. Lincoln is alive with his own great and peculiar humanity in this tale—ambition, wisdom, humor, shrewdness; and its many characters are real and convincing. *A Man for the Ages* is a piece of literature in which the interest never falters and is a fitting companion to Mr. Bacheller's powerful novel, *The Light in the Clearing*. Illustrated by Adams. Price $1.75.

THE BOBBS-MERRILL COMPANY, Publishers

MARE NOSTRUM

By VICENTE BLASCO IBANEZ

bids fair to equal, if not surpass, in public esteem his

"The Four Horsemen of the Apocalypse"

The critics say of it:

The Times' Book Review, Annual Holiday Book Number: "Vicente Blasco Ibanez is by all means the dominant figure in the fiction field of 1919 . . . a great, creative artist."

The Sun, Books and the Book World, Holiday Number—*Grant Overton:* "I must place foremost Blasco Ibanez' novel, *Mare Nostrum*."

BOSTON—*Post:* "A remarkable novel; its merits are great, its faults nearly negligible." *The Herald* ascribes to him: "The most prodigious talent in current fiction."

NEW YORK—*Tribune:* "It inspires a eulogy . . . as a novel it is tremendous." *The Outlook:* "Well worth while, for its . . . pure, exquisite intensity of feeling."

PHILADELPHIA—*Press:* "Will continue to color life itself with fresh and alluring charm." *The Public Ledger:* "Even finer than his 'Four Horsemen of the Apocalypse.'" *Evening Public Ledger:* "It reminds one of Hugo and Dumas in its dramatic power."

CHICAGO—*Continent:* "Readily recognizable as the great work of a master." *The Evening Post:* "It should possess an even wider appeal than his former tale."

SAN FRANCISCO—*Argonaut:* "It is worthy of comparison with 'The Four Horsemen of the Apocalypse,' and it could receive no higher praise than this."

PORTLAND—*Oregonian:* "It is the one novel of a year. It is a work of genius . . . better than 'The Four Horsemen,' because it is more nature with a better plot."

Now on Sale in all Bookstores. If unobtainable order direct from

48th Edition $1.90 Net E. P. DUTTON & CO., Publishers 681 Fifth Ave. New York

WHERE YOU MOST WISH TO PLEASE, GIVE

Conrad in Quest of His Youth

By LEONARD MERRICK

whose books, says the *New York Times*, "assure him a position in authordom similar to that held by Maude Adams in the theater—as the author of charm."

The Atlantic Monthly says:
"It is the special power of Mr. Merrick that he writes with an ease of touch, a speed of style and a fine, sure hand that sweep us on with thoughtful laughter to the splendid close."

The New York Tribune says:
"It has humor and gayety and truth, distinction, cleverness and a wonderfully alluring quality that makes one read it again and again, and always with fresh satisfaction."

By the Same Author

The Man Who Understood Women. Introduction by W. J. LOCKE.
The Actor-Manager. Introduction by W. D. HOWELLS.
Cynthia. Introduction by MAURICE HEWLETT.
The Position of Peggy Harper. Introduction by ARTHUR PINERO.
While Paris Laughed. Pranks and Passions of the Poet Tricotin.

Now on Sale, all Bookstores. If unobtainable, order direct from

Each Cloth, $1.75. E. P. DUTTON & CO. 681 FIFTH AVE. NEW YORK

PARIS VISTAS

By HELEN DAVENPORT GIBBONS
Author of "A Little Gray Home in France," etc.

A BOOK beautifully made and beautifully written. In it breathes the spirit of the world's Capital, the city most loved by all the nations. A charming gift book.

It is Paris seen and felt by an extraordinarily sensitive and sympathetic nature in four stages of her development—as a little girl going about with her governess, as a young lady interpreting the world independently, as a young wife dreaming dreams in the Latin Quarter, and finally as a mother living in Paris during the four years of war.

Illustrated with 16 exquisite full-page pen-and-ink drawings done in Paris by Lester G. Hornby especially for the book, and reproduced in tint. 8vo, 396 pages. Price $3.50.

At All Booksellers Published by THE CENTURY CO. 353 Fourth Avenue New York City

(A postcard request will bring our new illustrated holiday catalog.)

dope

By Sax Rohmer

Eerie . . . weird . . . wildly thrilling . . . seductive . . . uncanny . . . sensational . . . harrowing . . . absorbing . . . baffling . . . corking. (From reviews in the leading newspapers.) $1.75

ROBERT M. McBRIDE & CO.
Publishers New York

THE HARBOR ROAD

By Sara Ware Bassett

A story of homely folk on Cape Cod—with humor and pathos and a dramatic love story.

At All Booksellers $1.60 net

The Penn Publishing Company
Philadelphia

The greatest Christmas book of the year

The Tin Soldier

(60th thousand)

By Temple Bailey, author of "Glory of Youth," "Contrary Mary," "Mistress Anne."

The most popular novel of the year. Not a war story, but a simple, wholesome, uplifting love story. Liked by all women and most men.

The handsomest book of the season. Sure to be a most acceptable gift. Jacket in color by Coles Phillips. Cloth binding. Illustrated. $1.60.

At All Bookstores

THE PENN PUBLISHING COMPANY
925 FILBERT STREET PHILADELPHIA

The Ivory Trail

is a first class story of more than 400 pages, completely furnished with everything but a heroine. Why the author, Talbot Mundy, left her out we cannot say with certainty, but upon finishing the book the natural suspicion is that he believed the country too wild, the atmosphere too rough, and the male characters too forceful, to permit the entrance of one of those peach faced creatures.

—*New York Sun.*

By the Author of "King of the Khyber Rifles." Illus. by Joseph Clement Coll—400 pages—$1.75 net.

THE BOBBS MERRILL CO.
Publishers

There's a Boni & Liveright book for every taste

for any t. b. m., "The Story of a Lover" (anonymous).
for the parlor Bolshevik, Samuel Abbott's "Dramatic Story of Old Glory."
"Our America," by Waldo Frank, for Americans.
"In the Sweet Dry and Dry," By Chris. Morley and Bart Haley, for the wet and the prohibitionist.
for him (and her) who likes a good story, "Iron City," by M. F. Hedges.
Hyndman's "The Awakening of Asia," for the student and traveler.
for lovers of Mark Twain, "Curious Republic of Gondour."
"Dust of New York," by Konrad Bercovici, for New Yorkers, suburbanites and commuters.
for the entire family, "The Prestons," By Mary Heaton Vorse.
"The Modern Library," with 75 titles, for everybody.

Our catalogue will enable you to give books appropriately this Christmas.

105 W. 40th St.

BONI & LIVERIGHT NEW YORK

SONGS FOR A LITTLE HOUSE | THE ROCKING HORSE

Two delightful books by

CHRISTOPHER MORLEY

Full of wit, happiness and human kindliness. Two ideal Christmas gifts for the friends who "have everything" and who prize just "being remembered."

GEORGE H. DORAN COMPANY
Publishers New York

SERGEL WHETS AX IN DRAINAGE BOARD WARFARE

Clark and Paullin Predict Disaster from New Regime.

After a brisk interchange of charges between Sanitary District Trustees Clark and Paullin, on the one hand, and President Charles H. Sergel, leader of the board's newly formed majority, on the other, it appeared last night that a considerable proportion of the district's 647 employés would suffer the loss of their pay checks.

"Those who obtained their jobs by politics," said Mr. Sergel, "may reasonably expect to lose them by politics. That does not mean, however, that we shall remove any one in the technical departments, who holds his place by reason of efficiency. It applies only to those who are kept in their places by 'pull.'"

Clark Sees Disaster.

"This is one of the most critical hours in the history of the district," said Mr. Clark in a statement in behalf of both himself and Mr. Paullin. "We predict that the new régime will run riot with greed, spoils, and mismanagement.

"There has been a continuous and growing pressure to inject spoils into the district's technical departments.

"We have stood in the way. This has not met with the views of either Trustees Mueller or Lawley."

Refuses to Give Figures.

Mr. Sergel would not specify the number to be dismissed, because, he said, he had been unable to obtain the appropriate employment records from the former chairman of the employment committee, Mr. Paullin. But he intimated that he believed it was large.

The president came into power Thursday through a shift in allegiance by Trustees Lawley and Mueller, adherents of Mayor Thompson. Previously these board members had voted with Trustees Clark, Paullin, and Littler, Deneen Republicans, and Trustee Carr, a Democrat—the six votes being sufficient to overrule the president's veto. The shift by the Thompson men aligned them with Sergel and Trustees Healy and Nance, both Brundage followers.

Mueller Explains Shift.

Mr. Mueller cast some light on the new alignment from the Thompson angle.

"We just got to talking it over," he vouchsafed, "and made up our minds it was the best thing to do."

"Who initiated the move?"

"Why, I believe Mr. Sergel did."

"Did you have any personal complaints against Mr. Paullin as head of the employment committee?"

"No,'" said Mr. Mueller.

PROF. JOHN D. ADAM WILL SPEAK BEFORE SUNDAY EVENING CLUB

PROF. J. D. ADAM

"Our Fundamental Contribution to a New Era" will be the subject of the address to be presented by Prof. John Douglas Adam of Hartford (Conn.) Theological seminary at the Sunday Evening club in Orchestra hall next Sunday. This will be the third appearance of Prof. Adam before the club.

Prof. Adam is widely known in both this country and in Great Britain as a preacher, writer, and theological authority. He has occupied the chair of practical theology at Hartford seminary since 1913. During the last summer he was given an honorary degree by Princeton.

Recently he has been lecturing at Barnard college and at Columbia and Wesleyan universities. Immediately after his Chicago engagement he leaves for Europe.

Everything for the adornment of women and their homes for sale in the

Stevens' Building Shops

17 North State Street

Open Today 9 A. M. to 6 P. M.

Regular Commencing Monday

Beaded Bags in brilliant combination of gleaming beads—are specially priced for the holidays, $15

Bar Pins, beautiful small stone settings, copies of the real platinum and diamond pins, $1.75 $2.50 & $3

Pearl Earrings, sterling silver French pearl, screw style, $1.50

230-234 S. Michigan Blvd.

Xmas Gifts — GREENE'S — Xmas Gifts

230-234 S. Michigan Blvd. Near Jackson Blvd. Ground Floor.

Attractive Novelty Jewelry at a Saving

La Vallieres, solid sterling silver, beautiful stone set with solid sterling silver chains, $4.00

Rings, sterling silver, beautiful French rhinestones, priced $1.75

Cameo Brooches, brown shell cameo head, cameo, with patent safety and ring guards, $2.50

AMBITIOUS CHICAGO WOMEN never let a morning pass without a careful reading of THE TRIBUNE. They know they can't afford to.

Shopping hours today, 9 to 6

Mandel Brothers

The Christmas Store Beautiful

For the colder weather and for Christmas giving:

Wool throws, now the vogue

—72-inch and fringed—8.95

Some fringed at the ends—others fringed all around; all fashioned with pockets and belt of self material; one style sketched. A wide choice of appealing color combinations.

Dainty collar and cuff sets

of organdies, embroidered nets, georgette crepe, and venise and filet laces; at 1.75 to 5.95.

Lace collars and sets

—Irish or filet lace collars, in round, square and bib effects; also cuff and collar sets; at 5.50 to 16.95.

Crepe de chine scarfs

in plain colors, floral design or paisley patterns; 1.95 to 17.50.

Ombre chiffon veils at 7.95

Excellent quality veils, 2⅜ yards long and 25 inches wide; with satin finished borders in beautiful colorings. Each veil in a Christmas box. *First floor.*

Dr. Denton's sleeping garments for children

Sleeping garments of soft, warm materials in natural gray wool color; will absorb perspiration, and

fit perfectly and comfortably.

Little girls' garments with drop seat; and boys' garments that button down the back. Sizes 1 and 2 years at 1.10; 3, 4 and 6 years at 1.25. *Knit underwear section, third floor.*

Mandel Brothers

The Christmas Store Beautiful

The practical epitomized in

men's winter underwear

—suggested for Xmas selection

Complete assortments of cotton, lisle thread, wool mixture, silk and wool and all-wool union suits in both regular and stout sizes. *First floor.*

Leading makes, approved styles

in white, natural colors and mixtures. The man who has battled the year's high costs will appreciate a gift so practical as underwear more than many impractical tokens.

CARSON PIRIE SCOTT & CO

Hours of Business Today: 9 A. M. to 6 P. M.

Apparel and Christmas Gift Suggestions from the Boys' Store

Suits, Mackinaws, Raincoats and Bath-Robes

These are the sensible, practical gift-things a boy would rather have—fine, comfortable things for him to wear. And uncles, dads and other folks with boys on their gift-lists would do well to take note of these assortments.

Winter Suits, Fine and New, $25
(Each with Two Pairs of Knickerbockers)

Tailored in a most thorough manner of heavy winter-weight cheviots, cassimeres and fancy mixtures in the much-liked single- and double-breasted styles. Sizes 8 to 18 years, $25.

Warm Mackinaw Coats, Priced $16.75

And these are tailored in the most approved boyish styles, with slit muff-pockets and inverted backpleat, and, of course, there's a wide storm collar to fasten high under the chin. They come in bright plaid patterns and plain colors, in sizes 8 to 18 years, $16.75.

Boys' Raincoats, Priced $7.50

Made of rubberized tan bombazine are these moisture-proof raincoats, with cemented seams and double shoulder cape. Sizes 4 to 16 years, $7.50. Boyish Souwester hats to match are 75c each.

Boys' Blanket Bath-Robes, $6.75

Such cozy robes these are, and so well made in button-to-the-neck styles of a comfortable width and length. There's a heavy tassel-finished cord girdle and some cord-edged fronts, collars and cuffs, and pockets. Many pleasing patterns to choose from. Sizes 6 to 16 years, $6.75.

Second Floor, South.

KING-KELLY CO.

39 So. State St. 8th Fl. Mentor Bldg. — 17 No. State St. 10th Fl. Stevens Bldg.

TWO Large Stores Above the High Rent Zone

The two King-Kelly Stores will be open today from 9 A. M. until 6 P. M.

The sale of Special Bargains advertised for yesterday's selling will be continued today.

Many Coats, Suits and Dresses, suitable for Christmas gifts, are marked down for Clearance today.

WATCH FOR THE BIG SALE ADVERTISED IN SUNDAY'S TRIBUNE.

MANDEL BROTHERS

LEATHER GIFTS BRIM-FUL of CHRISTMAS CHEER

Fashioned for the purpose of pleasing every person on a perplexing Christmas list is a legion of leather gift suggestions.

For Mother there are sewing cases fitted with shiny scissors, tiny thimbles and everything she needs. A stand on which to pile his poker-chips or a humidor for his cigars delights the heart of dear old dad. Big Brother beams on buckled belts while Sister is shocked as she spies a place for cigarettes secreted in her vanity-case.

There are long slender purses of luxurious lizard and some—almost round—made of seal. Exquisite frames hold softest suede bags. Tiny keys keep the contents of busy-looking brief-cases safe from too prying eyes.

Too Late for Us—But Just in Time for You

Six thousand French dolls from Paris have arrived here too late to distribute to the retail trade.

They are beautiful creations, many of them. In order to break even, we are selling these charming dolls at just what it cost to get them over here.

Come in and see them—you will find one or more to fit your fancy and your purse. The prices range from 20 cents to $5.00.

THE FRENCH DOLL SHOP

13 SOUTH CLARK STREET

Hotel Morrison Building

RESORTS AND HOTELS

OLD POINT COMFORT HOTEL CHAMBERLIN

FINE AUTUMN GOLF

Swimming Pool, Seafood, Cuisine. Every European Bath & Treatment. Write GEO. F. ADAMS, Manager, Fortress Monroe, Va., or "Ask Mr. Foster" at Carson Pirie Scott & Co. Cook's Tours," 117 N. Dearborn.

Subscribe for The Tribune.

RESORTS AND HOTELS

Hotel Bon Air

AUGUSTA, GA.

Opens December 17th

A convenient and delightful place to spend your holidays. Good driving and motoring, excellent saddle horses, two golf courses and all outdoor sports. Address C. G. Trussell, Manager.

Hotel Royal Palm Fort Myers, Florida. OPEN JAN. 3.

18 Hole Golf, Fishing, Swimming Pool. Every Room with Bath. J. L. NELSON, Mgr.

HEALTH RESORTS

GRAND VIEW HEALTH RESORT

LESS THAN 3 HOURS FROM CHICAGO

MUD BATHS

"NATURE'S CURE" FOR

RHEUMATISM

ECZEMA AND KINDRED DISEASES

Wonderful Results in a Very Short Time

A Splendid Nine Hole Golf Course

Bring Your Golf Clubs

For Free Illustrated Booklet Address

WAUKESHA MOOR BATH CO.

WAUKESHA, WISCONSIN

Open All the Year 'Round

RESORTS AND HOTELS

HOTEL CLARENDON SEABREEZE, FLORIDA.

and cottages. Directly on ocean; 18-hole golf course. Open January 3. New York Office, 1180 Broadway.

EDUCATIONAL

BECOME AN EXPERT

ACCOUNTANT

Executive Accountants command big salaries. Thousands of firms need them. Only 2,500 Certified Public Accountants in U. S. Many are earning $5,000 to $10,000 a year. We train you thoroly in our

EVENING CLASSES

or by mail in spare time for C. P. A. examinations or executive accounting positions. Knowledge of bookkeeping unnecessary to begin—we prepare you from the ground up. Our course and service are under the supervision of William B. Castenholtz, A. M., C. P. A., former Comptroller and Instructor, University of Illinois, assisted by a staff of C. P. A.'s, including members of the American Institute of Accountants. Low tuition fee—easy terms. Write, call or telephone Randolph 3328 for information and free book of Accountancy facts.

LA SALLE EXTENSION UNIVERSITY

Dept. 29A

13th Floor Clarkson Bldg., 118 So. Michigan Ave.

OPEN EVENINGS

SECTION TWO.
GENERAL NEWS,
SPORTING, SOCIETY,
MARKETS AND WANT ADS.

The Chicago Daily Tribune.

THE WORLD'S GREATEST NEWSPAPER

SATURDAY, DECEMBER 13, 1919. * * 17

...D FISH SALES ...S FRESH SUPPLY ...S EXHAUSTED

...tributors Found to Be Filling Stock from Cold Storage.

...the result of sales of cold storage ...r representatives of the Boston ...h Distributing company at ...s of the local markets yesterday, ...TRIBUNE is compelled to discon... ...the fish sales which it has been ...ting through the Boston con...

...rly yesterday afternoon informa... ...eached THE TRIBUNE that inspec... ...from the state bureau of foods ...dairies had found cold storage fish ...e at the Milwaukee avenue and ...Park markets. THE TRIBUNE ...diately directed the sales discon... ...d at its other distributing points. ...e state inspectors stated that cold ...e fish were on sale at both north ...markets, some of the fish at the ...kee avenue market being un... ...r consumption. Samples of the ...were taken to the state labora... ...for analysis, and prosecution of ...distributing company may result.

Boston Agents Explain.

...resentatives of the Boston com... ...stated last night that having sold ...all their fresh fish early yesterday ...noon, they had decided to draw ...local cold storage supplies to meet ...continued demand.

...though no complaints of the qual... ...or condition of the fish had been ...ived by THE TRIBUNE prior to yes... ...afternoon, it cannot continue the ...e so long as there is any possibili... ...that the fish distributed are not ab... ...ely fresh.

...TRIBUNE was interested in the ...sal of the Boston company to ...g fresh sea food of wholesome va... ...to this city for sale at low prices ...in November.

Letter Shows Arrangement.

...following letter explains the ar... ...ement concluded:

"Nov. 25, 1919.

...Tribune Company, 7 South Dear... ...orn Street, Chicago, Ill.:

Dear Sirs: We propose to put on ... Thursday, Nov. 27, and Friday, ...28, next, at 6:30 a. m., at con... ...ent points in the city of Chicago, ...our load of fresh haddock in thor... ...ly good and edible condition, to ...sold to the public at —— cents per ...d, and other varieties of fresh ...to be sold to the public at reason... ...prices, less than the prices ...ged elsewhere at retail in Chicago, ...fish will be sold to the public di... ...from the car by our Mr. Arm... ...and his assistants, and any ...or loss incident to the venture ...be ours.

...consideration of our selling this ...to the public at a substantially ...price than that charged by retail ...rs in Chicago for similar prod... ...you are to give publicity to the ...in your newspaper and otherwise ...we may elect.

Quality Guaranteed.

We guarantee that the fish dis... ...uted by us will be of the quality ...cribed and will be sold in all cases ...the reduced prices specified. We ...you harmless from all claims of ...age or injury of any character ...ver out of this sale and will exer... ...our best efforts to serve the pub... ...adequately and efficiently to the ...that this sale will accomplish a ...public benefit.

...is expressly to be understood ...any future sales which may be ...ed upon between us will be con... ...ed under the same terms and con... ...as those herein specified. Yours ...truly,

...BOSTON FRESH FISH DISTRIB... ...ING COMPANY."

Carefully Investigated.

...fore entering into the agreement ...TRIBUNE examined into the con... ...of similar sales handled by the ...n company in Philadelphia under ...auspices of the Philadelphia North ...rican and in Pittsburgh under the ...ices of the Pittsburgh Press. The ...company was reported to have ...up its undertakings to the ...and in both these cities THE ...NE was informed that the sales ...worked well and that the services ...the public had been highly satisfac...

...IRDS FORECAST ...ARD WINTER TO ...OHN BURROUGHS

...ohn Burroughs, the naturalist, told ...athering of Chicago literary people ...dinner last night he anticipated a ...re winter. Hundreds of arctic birds ...as far south as Maine and Michi... ...n, he declared.

...The famous writer on topics of na... ...e arrived in Chicago to be the guest ...Mr. and Mrs. Albert Richard Pritch... ...of New York.

"I just came from the sanitarium, ...ere I was given a clean bill of health," ...d Mr. Burroughs. "They said I had ...best eyes of any man my age they ...d examined. And I'm 83. I never ...ed the midnight oil or abused my ...h. I've led a healthy, single life, ...have never used tobacco, tea, cof... ...or pepper. I find I can get along ...hout meat or with very little."

...The distinguished visitor recounted ...e spent in the woods with Theodore ...sevelt and spoke highly of him as ...naturalist. The dinner was given at ...Edgewater Beach hotel.

...,600,582 Safely Carried ...Each One Lost on Ships

...Washington, D. C., Dec. 12.—For ...ry life lost of steamship passengers ...ing the fiscal year ending June 30, ...1,600,582 were carried safely, the ...boat service announced today in ...nual report.

QUITS

County's Only Woman Prosecutor Will Resume Private Law Practice.

Miss Nellie Carlin
PATZEMIL PHOTO

NELLIE CARLIN RESIGNS FROM HOYNE'S STAFF

Quits Public Office to Attend Invalid Sister.

BY LEOLA ALLARD.

Miss Nellie Carlin, the only woman assistant state's attorney in Cook county, has been asked to resign by State's Attorney Hoyne. Miss Carlin is in Florida. On her return, about Jan. 1, she will sever her connection with the state's attorney's office, and resume the practice of law.

Clarence Darrow, her attorney, said yesterday, that while Miss Carlin had not intended to announce it until her return, she had been asked to resign. He gave the reasons.

"Miss Carlin has a sister to whom she is devoted," he said. "The sister has been ill with heart trouble and is obliged to live in the south during the winter. Six weeks ago, Miss Carlin told Mr. Hoyne it was impossible to send her sister to Florida alone, because of her condition, and asked for two months' vacation. Mr. Hoyne told her he could not spare any assistant that long. So Miss Carlin resigned and took her sister south."

Guardian Row Not Involved.

The resignation of Miss Carlin has nothing to do with the filing of petitions by Mrs. Mary Belle Spencer, public guardian of Cook county, to compell Miss Carlin and Miss Mary E. Bartolme, assistant to Judge Victor P. Arnold of the Juvenile court, former public guardians, to turn over to her all of the public trusts that had been theirs. The trusts, the petition stated, were valued at over half a million.

Miss Carlin and Miss Bartelme did not turn over the trusts and mandamus proceedings were started by Mrs. Spencer.

The courts finally will decide the case.

Miss Carlin Not Worried.

Miss Carlin has announced that the suit didn't worry her. Her trusts are safe, she declared, as she is bonded and the money over which she is guardian is in the Greenebaum bank.

Miss Carlin was president of the Woman's Protective association and she has practiced law in Chicago for twenty years. She was graduated from the law department of Lake Forest university and was appointed public guardian in 1912 by former Gov. Dunne. She held the position five years. In 1914 she was a candidate for the nomination for Municipal judge and favored a special court for girls.

Must Sell Woolworth Home to Pay State and U. S. Tax

New York, Dec. 12.—Permission to sell the Fifth avenue mansion of the late Frank W. Woolworth, valued at $460,000, to aid the estate in meeting the federal inheritance tax of $6,000,000 and the state transfer tax of $1,050,000, was requested of Justice Newburger in Supreme court today by Hubert T. Parsons, committee of the person of Mrs. Woolworth. The court appointed Abraham Stern referee to pass on the petitions.

INDIAN MEDIUM ARRESTED UPON OLD 'CON' CHARGE

Chief Rheaumount Must Face Indictment at Aurora.

Chief "Rheaumount," Indian medicine man and spiritualistic medium, who has been developing classes in mediumship in Chicago this winter, was arrested yesterday on a capias issued by the clerk of the Circuit court of Kane county, under an indictment of seven years ago, charging confidence game. He was apprehended at Belmont hall, North Clark street and Belmont avenue, where he was giving instruction in mediumship to a group of women. He was taken to Aurora by Deputy Sheriff W. E. Orr, who made the arrest with the aid of city detectives. John Rheaumount is said to be a half breed Negro. He posed as an Indian doctor in Aurora and Batavia. He wore a long black wig at that time and still wears it. One of his patients in Aurora died and an inquest was ordered.

An Original Medicine.

The analysis of the medicine Rheaumount was giving showed that it consisted of watermelon rinds ground and stirred in rain water. He was indicted and released on bonds of $1,500. The indictment is still on the docket and bonds were declared forfeited two months ago by the assistant state's attorney, J. Bruce Amell, in Aurora.

It was THE TRIBUNE story of Rheaumount's activities in Chicago, where he taught classes under the pretended inspiration of the spirit of Col. "Bob" Ingersoll, which led to the arrest. The Kane county authorities did not know where he was. When he was arrested Rheaumount said he thought the Aurora case was disposed of long ago.

Previously Arrested.

While he was in Aurora, it was said by the Aurora officials, he began to treat Mrs. Jessie Fremant Gaver, a widow. Later he went to Newark, O., accompanied by Mrs. Gaver and her daughter. Mrs. Gaver died suddenly in Newark, leaving a will in which she appointed Rheaumount guardian of her daughter. According to Aurora police, he was later arrested in Zanesville, O., on the charge of contributing to the delinquency of this girl.

Rheaumount has been holding "ghost" seances at north side homes, materializing figures alleged to be the spirits of Abraham Lincoln, Mrs. Ella Wheeler Wilcox, the Rev. Anna Shaw, etc. He has a class in mediumship which meets once a week. He has also appeared on the platform of the Arion Spiritualist church in Belmont hall.

EMMA GOLDMAN READY TO GO TO SOVIET RUSSIA

New York, Dec. 12.—Rather than be separated from Alexander Berkman, her companion of years, Emma Goldman announced tonight through her attorney that she had abandoned her legal fight in the Supreme court to prevent her deportation to Russia with Berkman and some eighty other radicals.

Their plea before the Supreme court expressed fear of death if they were sent to "White Guard" Russia. The withdrawal followed assurances they would be sent to soviet Russia.

Negroes Take Child from Mother at Atlantic City

Atlantic City, N. J., Dec. 12.—[Special.]—Two colored men seized the 5 year old son of Mr. and Mrs. James Blake, Philadelphia cottagers, while Mrs. Blake was walking along Cambridge avenue with her mother early this evening.

One of the men seized Mrs. Blake by the throat and the other took the child. Mrs. Blake screamed and fainted, and when she recovered consciousness she was lying on the sidewalk and both men had disappeared.

Although the affair was reported at once to the police of the Ventnor and this city and detectives have been scouring the countryside for the two men, no trace of the men or the child has been found.

THAT GUILTIEST FEELING

FAIR PRICE LIST OFFERS HOPE OF WINTER RAIMENT

Figures Give Minimum, Not Maximum, Says Palmer.

Sufferers from the H. C. L. rubbed their eyes to preclude the likelihood of error and read with undisguised approval yesterday the fair price list issued by the retail clothiers' subcommittee of Maj. A. A. Sprague's fair price committee.

The list was issued by John T. Pirie of Carson, Pirie, Scott & Co., chairman; George Lytton of the Hub; John O'Connor of O'Connor & Goldberg, shoe merchants; Dudley Palmer of Percival B. Palmer company, hat dealers, and Irving N. Klein of L. Klein & Co., general merchandisers, operating outside the loop.

Official Announcement.

It read as follows:

"By carefully observing the special sales advertised from time to time in the public press serviceable merchandise may frequently be purchased at even lower prices than here listed.

"The attached list must not be taken as being maximum prices, but fair prices for serviceable articles in the various lines mentioned.

Men's suits	$24.50
Men's overcoats	24.50
Men's shoes	5.95
Men's hosiery	.25
Men's underwear	1.35
Women's suits	25.00
Women's dresses	15.00
Women's coats	18.90
Women's shoes	4.95
Women's hosiery	.25
Women's underwear	1.25
Boys' suits	5.95
Boys' overcoats	8.50
Children's hosiery	.40
Children's underwear	.75
Children's shoes	3.95

"An investigation of Chicago stocks discloses the fact that dependable merchandise can be purchased at prices noted as long as present stocks remain. Replacement orders at present market prices will increase these figures. Not every item can be expected to be found in every dealer's store.

Find an Error.

It developed, however, that there had been a slight error.

"The list, as originally intended for publication," said Mr. Palmer, "showed the maximum figure. The price given was the minimum. For example, men's hosiery, priced at 25 cents, should have been set out as 25 to 75 cents. The correct quotation on women's suits was $25 to $65; on women's dresses, $15.25 to $39, and women's coats, $18.90 to $50.

"The announcement puts the committee in a false light."

None of the other members could be reached at their homes last night.

Maj. Sprague said he had seen the list as it had come from Mr. Pirie and that it had contained just one price. "As far as I know," he declared, "it was not intended to give out two."

$10,000 More Klein Gems Found with Sixth Arrest

Approximately $10,000 more of the jewelry stolen last Monday from Klein's jewelry store, 122 West Madison street, was recovered yesterday when police of the Maxwell street station arrested Benny "Hot Time" Lieberman at the Overland hotel, 231 East Thirty-first street. He is the sixth member of the gang to be taken into custody. He confessed to Assistant State's Attorney John M. Lowery that he had disposed of half his loot to Ben Malichefsky, who is now under arrest. He said he had taken no part in the robbery but had acted as "fence."

OTHER BUSINESS TO BEAR LICENSE LOAD OF LATE BARLEYCORN

INCREASE in license fees of a score of businesses and a license system for others heretofore unlicensed is the plan of a council subcommittee to make up for the loss of saloon license revenues in 1920.

The subcommittee, consisting of Ald. Cermak, Louis D. Anderson, and Scott M. Hogan, decided yesterday to include increases for the following in its 1920 license schedule to help meet the loss of $5,000,000 resulting from prohibition:

Canneries, rending plants, fertilizers, soap makers, druggists, restaurants, jewelers, wholesale and retail furniture dealers, detectives and detective agencies, auctioneers, pawnbrokers, theaters, amusements of several classes, lumber yards, box factories, planing mills, candy factories, foundries, and coal yards.

It is proposed to increase the fees of certain stockyards industries to $5,000. Under the plan detective agencies will pay $500 and individual detectives $100.

7 INDICTED FOR AIDING JOHN B.'S $100,000 ESCAPE

Federal Grand Jury to Hear Story of Revenue Graft.

The federal grand jury yesterday voted seven indictments in the Isadore Gumbiner whisky inquiry, charging conspiracy and tax dodging.

Saloonkeepers, at least one internal revenue operative, politicians, and the owner of $100,000 worth of whisky which had been held in the Sibley warehouse were named in the indictments. The jury returned its indictments, including two against alleged automobile thieves and one against Matteo Cacace as a "black hand" suspect, before Federal Judge George A. Carpenter.

The names in the liquor indictments were suppressed in order to allow deputy marshals time to round up the men.

Deputy Collector Dropped.

J. H. Christy, deputy revenue collector, was one of the first revenue officers to be dropped from the service following charges a number of revenue men have been "shaking down" some saloonkeepers for whisky.

Others mentioned as implicated in the whisky deal are Sam and Joe Grossman, saloonkeepers at Lincoln and Belmont avenues; Edward Maloney, an advertising man employed by the Snitzler agency, 58 East Washington street; a Democratic politician, one time candidate for alderman and at one time employed in the internal revenue department, and several additional saloonkeepers.

Graft Cases Next.

It was said that the evidence gathered in investigations of the department "graft" rumors will be presented to the new grand jury next week.

Wilfred Lounsberry and Carlton Klose were indicted under the new federal prohibition against interstate traffic in stolen cars.

Matteo Cacace was accused of using the mails to threaten Vito Marzalo with a horrible death if he failed to deliver a small fortune in a sack at a west side trysting place.

SEEK MAN WITH $2,000.

Chief of Detectives Mooney has been asked to search for William J. McGinnis, 28 years old, a farmer of Tonica, Ill., who came to Chicago on Thursday with $2,000 in his possession.

BUSINESS AND CLUB ASSOCIATES HONOR THOMAS H. FAULKNER

Business associates and club fellows will give a dinner tonight at the City club, 315 Plymouth court, for Thomas H. Faulkner, in commemoration of his fiftieth year in the printing business in Chicago. He is a member of the firm of Faulkner-Ryan company, 712 Federal street. He was born in Chicago sixty-three years ago. He began his career with Church, Goodman & Donnelly, then located at Washington and Dearborn streets, when he was 12 years old. In addition to the dinner there will be a program of music and speaking.

THOS. H. FAULKNER. [Wallinger Photo.]

DOCTOR REVEALS SPECIFICATIONS FOR A FRESHMAN

What is a college freshman? Dr. W. V. Evans, physical director at Northwestern university, yesterday reported he had found him to be a young man with an average age of 19 years, a weight of 138.99 pounds, a height of 5 feet 8 inches, and a chest measurement of 34.75 inches.

Of 312 men examined, Dr. Evans said, he found ninety of them smoked and seventeen others resorted to the tobacco habit "only when some one gave them a cigaret."

MADDEN SAYS HE MAY QUIT FORCE

Capt. James Madden of the Englewood police district may hand his resignation to Chief Garrity in the face of the city civil service commission's announced intention of investigating his district.

"It isn't true that I have been asked to resign, but I may quit to keep them from sniping at me all the time," he said. "I'm about 61 years old and have been on the force thirty-seven years."

SCRIBE LEARNS IBANEZ IS NOT A VETERINARY

Author of "4 Horsemen" and "Mare Nostrum" Rides In; Talks in Bed.

Vicente Blasco Ibanez, author of "The Four Horsemen of the Apocalypse," arrived in Chicago last night and immediately went to bed. Fifteen minutes thereafter a reporter, who supposed "The Four Horsemen" and the subsequent "Mare Nostrum" were veterinary text books, tapped on the novelist's door in the Congress hotel. There was a pattering of feet, something that sounded like Spanish cuss words, and Señor Ibanez opened the door. He surveyed the intruders for a moment and then slammed the portal, exclaiming "Manana—manana."

VICENTE BLASCO IBANEZ.

"That means tomorrow," whispered the interperter. "He's awful temperamental."

Looks Like Jim Colosimo.

Another rap at the door and Señor Ibanez peeked through a crack. This time the light was on, revealing the novelist in a poetic suit of pajamas.

To the reporter he resembles facially Jim Colosimo of Twenty-second street. This impression was strengthened when he waved his arms in protest at the intrusion, resembling Jim when he explains to thirsty customers why he cannot sell.

Under the soothing gestures of his interpreter, however, he sat back on the bed and talked about America, Mexico, the League of Nations, Wilson, himself, his novels, and a few other items.

Señor Ibanez has artistic toes that twiddle when he is distilling some great philosophical pearl. When he talks about Mexico they wiggle so fast as to be almost invisible. While discoursing on his works they move majestically and in tune. As he talks about Wilson they quiver gently. His toes may be considered as his intellectual speedometer.

Advice on Interviewing.

He punctuated his talk with various observations on his interviewer, whom he called a simp in Spanish.

"I was managing editor of a Spanish newspaper," he said. "If you ever interviewed any one as you are interviewing me, I should fire you."

By dint of much questioning the reporter gathered that he should have appeared in dinner clothes, as they do in London.

After lecturing in Chicago on how he writes his novels Señor Ibanez will go to the Mexican border, where he will delve deeply into the causes of the friction between Mexico and America.

He will be a guest of Carranza there. After a little study he will write the novel which will bring the two nations together again. He will unite us because he loves us both.

No Real Mexican Trouble.

Through his interpreter he explained there were no real differences between the two countries—only jingoism. Jenkins? Pish! That's nothing. Haven't we imprisoned dozens of their consuls?

"Much of the trouble with Mexico was started by Germans," he continued. "Germans in Mexico and Germans here." He qualified the last to mean Americans of imperialistic tendencies. His toes worked magnificently as he spoke.

"United States is the Don Quixote of nations," he said. "They have fought for small peoples. Now will they fight small peoples? I couldn't go back to Europe if they broke the faith."

By beating upon his breast many times Señor Ibanez indicated the interview was at an end. His toes performed rapidly as he said good night.

IBANEZ SUED IN NEW YORK.

New York, Dec. 12.—[Special.]—Vicente Blasco Ibanez, the Spanish author of "The Four Horsemen of the Apocalypse," is being sued in the Supreme court by William E. Peck & Co., exporters, of 104 Pearl street. They claim to hold two notes for $7,105 made in Buenos Aires in 1913. The federal district court of the Argentine republic gave judgment on the note in 1914.

BIGGER OUTPUT OF PETROLEUM, MEXICO STATES

Mexico City, Dec. 12.—Dispatches from Washington to the effect that the Mexican government's forced curtailment of the petroleum production is a menace to the American merchant marine has brought a prompt statement from official sources.

The petroleum department is quoted as declaring that from the potential daily production of approximately 1,600,000 barrels of petroleum Feb. 28 last, the production on Dec. 1 increased to nearly 2,018,000 barrels, and also that petroleum companies have been able to export only about 11 per cent of their production.

The declaration is likewise made that drilling operations have not been restricted.

Fur Thief in Bridewell Shot Thrice by Police

A man who said he was Walter Lovak of 1457 Holt street was shot three times by the police last night after he had robbed a fur store at Ashland avenue and Bowman street. He declined to halt when ordered, and opened fire. He is at the bridewell hospital in a serious condition.

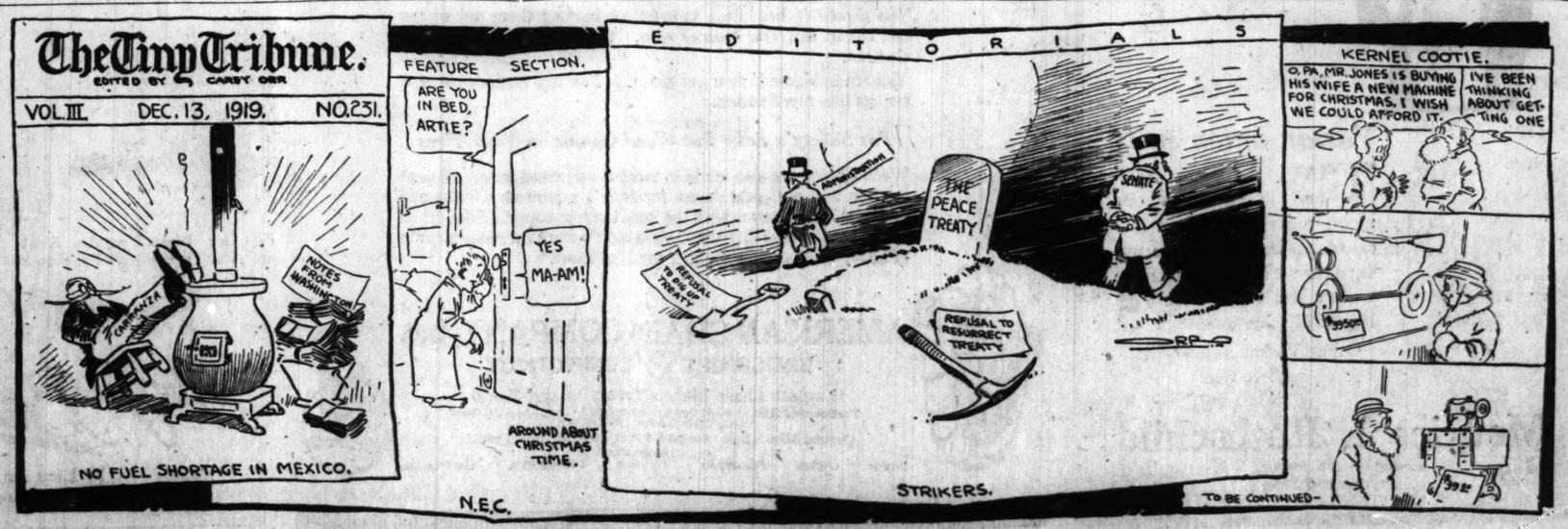

YOST SUGGESTS CHANGES TO CLARIFY GRIDIRON CODE

WANTS THE RULES INTERPRETED ON PENALIZATIONS

Ideas of Mentor Will Go Before Committee at Annual Meeting.

BY WALTER ECKERSALL.

Fielding H. Yost, coach of the University of Michigan football teams since 1901, considered one of the sharpest men in the country on gridiron rules, has drawn up some modifications of the code which will be presented to the rules committee at its meeting this winter.

The changes suggested by the Wolverine mentor will in no way affect the play, but will go a long way toward bringing about a uniform interpretation of the code by players, coaches, and officials. They are points which Yost generally talks over with officials before every game and on only a few occasions have officials agreed on the rulings.

Measuring of Penalties.

The general rule in the infliction of penalties is to measure off the distance from the point of the foul. When a back field is in motion the penalty is inflicted from the point where the ball was put in play, but the rules do not state the yardage shall be measured from that point. The same is true of fouls committed out of bounds, when the penalty should be inflicted from the point where the player crossed the side line and not from the point where the foul actually happened.

Yost has brought out two points which are not clear in the minds of those closely identified with the game. It is not the spirit of the rules to take away touchdowns by penalties, especially on fouls which did not have any bearing on the play.

"Clipping" and Crawling.

A ten yard penalty is inflicted for "clipping" or running into opponents after the ball is declared dead. A touchdown may be scored and after the ball is dead a foul called for clipping. The ten yard penalty is inflicted, which takes the ball back into the field of play. The same pertains to crawling, and Yost is of the opinion that these rules should be changed.

Yost is strongly in favor of a penalty being levied against a team which is not on the field and ready to play at the hour for the game to start. He brings out the point there is a penalty for the failure of a team to report promptly at the beginning of the second half, but no rule which insures the prompt starting of contests.

Here Are Yost's Points.

The suggestions of the Michigan coach, who is attending to his business interests in Nashville, Tenn., follow:

"Rule 9, section 5, which recites that no one can be in motion towards opponent's goal and penalty thereof, is loss of five yards. This should read five yards from the point where the ball was put in play.

"Rule 23, section 5, prevents attacking the runner when clearly out of bounds. Penalty thereof is loss of fifteen yards. This should read loss of fifteen yards from the point where the ball was carried out of bounds. Under the above two rules, the general rule would govern, which reads that penalty shall be inflicted from the point of the foul. The runner might be tackled after he had gone ten yards down the side lines out of bounds and if that rule was followed the other side would lose only five yards.

These Cases Too Severe.

"Rule 23, paragraph 7. There shall be no crawling by the man in possession of the ball. Penalty loss of five yards. Crawling cannot occur until after the ball is dead. Suppose a man carries the ball two yards in goal and is downed on the fourth down, and crawls, or, in other words, attempts to advance the ball after it is declared dead. The enforcement of the penalty would take away the touchdown. This is certainly too severe a penalty for a foul that was committed after a touchdown was scored, for if he were downed two yards in goal, a touchdown would have been made. This penalty should be changed.

"Section 6 reads there shall be no unnecessary running into opponents after the ball has been declared dead. Penalty loss of ten yards from spot where ball was declared dead. Suppose this foul occurs after a touchdown is made on a run on fourth down, or, in fact, on any other down, isn't it a very severe penalty to take the touchdown away for a foul that in no way aided in the making of it?

Stalling Before Game's Start.

"Rule 4, section 2b: There is a penalty for a team not being ready at the beginning of the second half. There is no penalty in the book for a team not being ready at the beginning of the first half, except perhaps a forfeiture of game which would never be inflicted. There should be a similar penalty as that for not being ready to play at the beginning is not ready to begin at the appointed hour. Some teams deliberately hold back and let the other team, which has gone on the field and is ready, stand out in the cold."

BUFFALO FIVE AFTER GAMES.

The basketball team of the Hewitt Rubber company, Buffalo, N. Y., has open dates for Jan. 26 and 27 on a western tour, and wishes games with fast Chicago fives. The manager, A. L. Swartz, can be reached at 240 Kensington avenue, Buffalo.

GASOLINE ALLEY—WARM AND COMFY.

PROPOSAL FOR LINKS IN FOREST PRESERVE STIRS MUCH DEBATE

BY JOE DAVIS.

Golf is a gripping subject, and for three hours yesterday afternoon the public service committee of the forest preserve of Cook county listened to numerous arguments for and against the establishment of a golf course on the forest preserve property at Thirty-ninth street and Harlem avenue.

On Nov. 3 the commissioners voted unanimously in favor of the course and authorized its construction at a maximum expense of $4,000.

Resolutions of Objection.

Then the Czecho-Slovak Taxpayers' association of Cicero, numbering 400, and the Southwest Merchants' association passed resolutions objecting to the course. These were read yesterday afternoon, and it developed that the Czecho-Slovak taxpayers had been informed that the commissioners were planning to lease ninety acres of the 130 acre tract for a private course. Among the objections raised was that the course would interfere with picnic parties.

To See for Themselves.

Eventually it was decided that the committee should visit the grounds Wednesday morning to afford the members a chance to verify the arguments presented.

It may be well to note that nearly 10,000 signatures were obtained to the petition asking the west park board to install a course at Columbus park, and this has been done.

Little Chosen President at Meeting of Opal A. A.

At the annual meeting of the Opal A. A., one of the leading amateur organizations of the city, R. J. Little was elected president. Other officers elected were S. G. Dusek, first vice president; J. Stumpf, second vice president; C. Jellnek, financial secretary; F. Hahn, recording secretary; G. Oakes, reading clerk; E. Holt, treasurer; G. Kodat, chairman board of trustees. The Opal A. A. is one of the most prosperous of the smaller clubs, owning its own clubhouse, valued at $15,000.

DAILY MAROON ANSWERS KNOCK OF PURPLE PAPER

Cites Right to Drop an Opponent Whose Methods Stir Feeling.

The Daily Maroon, University of Chicago student publication, in its editorial columns yesterday replied to the Daily Northwestern, Evanston student paper, which attacked the Maroon athletic department for dropping the Purple from its schedule in all sports at the meeting of the coaches to adopt schedules last week. The editorial, in part, says:

Ye overheated Evanstoniana, draw up chairs and let us discuss this question of the break in athletic relations between the University of Chicago and Northwestern university.

Chicago was pleased with dis 41-to-0 victory over Northwestern in football this fall, but her students were more pleased because the game was played without the charges that the Northwestern paper insists that we should have made before the game if we were dissatisfied.

Drop Unsatisfactory Opponent.

If, in the eyes of the Chicago athletic department, Northwestern has violated the tenets of the Big Ten in proselyting, the University of Chicago should have an unhampered right to look elsewhere for football games for next fall. Chicago feels that she can make a change in her 1920 schedule without giving football fans an opportunity to charge that the Maroons fear combat with the Purple.

But—the basketball matter is a different question. The Northwestern charge is that Chicago does not fancy a ruzzel style of basketball and that the disciples of Mr. Page are not fighters. The reply of Chicago is that truly they are not fighters, but basketball players.

Northwestern and Chicago met at Evanston last year in a contest that was a disgrace to collegiate athletics. Northwestern "roughed" repeatedly—and so did Chicago. Northwestern pulled a lot of vicious blocking, and played the man rather than the ball in the floor scrimmage. Chicago was just as rough, just as far from the common conception of clean sportsmanship.

Things Will Cool Down.

There are other conference teams that were once on the Northwestern basketball schedule that are no longer playing the Purple, but they will be back again. Minnesota and Northwestern put up a disgraceful exhibition of the sport at Evanston three years ago, and have not met since, but they will meet this winter. Chicago and Northwestern will cool down their wounded feelings.

MEYERS PINS HANSON TO MAT.

Johnny Meyers tipped Kid Hanson on his shoulders in straight falls of 4:00 and 22:00 minutes in their middleweight wrestling match at the Haymarket last night.

"LITTLE 19" COLLEGES PASS MEASURE MAKING BOXING MAJOR SPORT

PEORIA, Ill., Dec. 12.—A measure making boxing a major sport, with an annual tournament in connection with the track and field games, was passed today at the annual session of the Illinois Intercollegiate Athletic association.

The plans call for the deciding of championships in seven classes ranging from flyweights to heavyweights, conducted under army regulations. A committee composed of F. C. Brown of Bradley, N. G. Wann of Millikin, and E. J. Kelly of St. Viators, was named to determine if it will be possible to conduct a boxing tournament next spring at Bradley institute.

A few of the nineteen conference members have introduced boxing since the war, but this is the first attempt to conduct matches between representatives of different institutions.

Clark May Not Make Trip to Coast with Harvard

Cambridge, Mass., Dec. 12.—[Special.]—"Tubby" Clark, Harvard's left guard, may not be available as one of the players for the Crimson's coming trip to California for a game with Oregon Aggies at Pasadena New Year's day. Clark hurt his back early last fall and, while he played through the Yale game, has not been in the best of shape since. His place may be taken by Fiske Brown.

PROVISO ELEVEN IN MARBLEHEAD FOR GAME TODAY

Boston, Mass., Dec. 12.—[Special.]—After a belated arrival, the Proviso Township High school football team of Chicago took a workout on Noble field this afternoon, in preparation for tomorrow's intersectional lightweight football game against Marblehead High.

There is no snow here, the weather being somewhat warm and misty. After the game the Chicagoans will be guests of the Marblehead school at a banquet. Lineup:

Proviso.		Marblehead.
R. E.....Dunlap.	133	Fanney. 117.....L. E.
R. T....Cooledge.	169	E. Eustis. 157..L. T.
R. G..... Rago.	137	Mason. 147.....L. G.
C.... Burgoyne.	137	Doherty. 165.....C.
L. G.....Follett.	129	McHugh. 138...R. G.
L. T....Duncan.	126	Samson. 145...R. T.
L. E.....Evans.	135	Phillips. 117...R. E.
Q. B.....Dunk.	110	H. Eustis. 117..Q. B.
R. H. B..Warren.	127	Sweetland. 130..L.H.B.
L. H. B. ..Sheldon (C.).	120	Gilbert (C.). 135.. .....R. H. B.
F. B.. Wiedbusch.	155	Curtis. 143.....F. B.

MEZEREON, 35; LEEWOOD A. C., 9.

Mezereon bearies of Holstein park opened their basket year by taking Leewood A. C. to a 35 to 9 defeat at the Holstein gym.

Dope For Race Followers

NEW ORLEANS RESULTS.

First race, all ages, maidens, 1 mile—Courcelles, 107 [Buxton], 5 to 2, even, 1 to 2, won; Revolution, 107 [Kelsey], 6 to 1, 2 to 1, even, second; The Gallant, 110 [Donahue], 6 to 1, 2 to 1, even, third. Time, 1:42. Marie Connell, Covenant, Montargis, Miss Streling, Thirteen, Gas Mask, Frank Mattox, Bob Baker, and Calcacadour II. ran.

Second race, 3 year olds and up, 6 furlongs—Little Maude, 99 [Richcreek], 5 to 2, even, 1 to 2, won; Miss Manage, 103 [Yonice], 10 to 1, 4 to 1, 2 to 1, second; Sarasota, 99 [Boyle], 10 to 1, 4 to 1, 2 to 1, third. Time, 1:16 1-5. Verity, Discord, Frances Starr, Toombcola, Leo Breckenridge, Dr. Davis, Harry Rudder, Pinard, Christie Holtsen, and Throne Ward ran.

Third, 4 year olds and up, 6 furlongs—Sturdeo, 111 [Duggan], 7 to 2, 7 to 5, 7 to 10, won; Irish Maid, 113 [Robinson], 8 to 1, 3 to 1, 7 to 5, second; Gordon Roberts, 110 [M. Garner], 20 to 1, 8 to 1, 4 to 1, third. Time, 1:15¾. Ermitana, Onico, Alonia, Old Homestead, Safranor, Kuklux, Early Sight, Jake Argent, and Jack K. ran.

Fourth race, Hammond purse, 2 year olds, 6 furlongs—Ada Boy, 112 [Coltiletti], 9 to 10, 1 to 3, out, won; Breadman, 113 [J. Williams], 5 to 2, 3 to 5, 1 to 5, second; Swirl, 103 [Pence], 12 to 1, 3 to 1, 6 to 5, third. Time, 1:15 2-5. King's Champion, Bone Dry, Accelerate, and Red Domino ran.

Fifth race, all ages, Lafayette purse, 6 furlongs—The Boy, 113 [Rodriguez], 8 to 1, 5 to 2, 6 to 5, won; War Garden, 107 [Ridenour], 7 to 5, 3 to 5, 1 to 3, second; Ira Wilson, 99 [Coltiletti], 7 to 1, 3 to 2, even, third. Time, 1:14 1-5. Rey El Pleasanton, Fort Bliss, Discussion, Pueblo, St. Germain, Mack Garner, and Tailor Maid ran.

Sixth race, 3 year olds and up, 1 1-16 miles—Capital City, 104 [Wida], 12 to 1, 5 to 1, 2 to 1, won; Willigum, 99 [Coltiletti], 8 to 5, even, 2 to 5, second; Indian Spring, 92 [Richcreek], 15 to 1, 6 to 1, 3 to 1, third. Time, 1:46 4-5. Leta, Senator James, Leslie P. Yerkes, Marshon, Cadillac, Little Glint, Don Dodge, Alma B., and Shamrock Green ran.

Seventh race, 3 year olds and up, 1 3-16 miles—Bajazet, 99 [Coltiletti], 12 to 1, 5 to 1, 2 to 1, won; Wadsworth Last, 113 [Morey], 7 to 5, 1 to 2, 1 to 4, second; Toddler, 96 [Wida], 4 to 1, 7 to 5, 3 to 5, third. Time, 2:02 2-5. Newell W., Thos. F. McMahon, Adelante, El Rey, and Chick Barkley ran.

HAVANA RESULTS.

First race, 3 year olds and up, 6 furlongs—Bill Simmons, 113 [Finley], 8 to 1, 4 to 1, 3 to 1, won; Onis, 113 [Smith], 7 to 1, 5 to 2, 6 to 5, second; Tranby, 113 [Madeira], 4 to 1, 3 to 5, 4 to 5, third. Time, 1:14. Shiro, Lackrose, Frank Burke, Sayeth, and Robert L. Owen ran.

Second race, 3 year olds and up, 6 furlongs—Magnet Land, 108 [Koppelman], 5 to 1, 3 to 5, 4 to 5, won; King Worth, 113 [Koerner], 5 to 2, 6 to 5, 3 to 5, second; Harlock, 113 [Crump], 2 to 1, 3 to 5, out, third. Time, 1:13 4-5. Enos, Tidel, Col. Harrison, Unwise Child, and Sea Beach ran.

Third race, 3 year olds and up, 6 furlongs—Pierrot, 105 [Brown], 6 to 1, 4 to 2, 6 to 5, won; King Tuscan, 113 [Conners], 3 to 1, even, 1 to 2, second; Legacy, 111 [Dominick], 5 to 1, 2 to 1, even, third. Time, 1:13. May Manisby, Avion, Sunningdale, John Jr., and Bars and Stars ran.

Fourth race, 3 year olds, 6 furlongs—Major Domo, 111 [McIntyre], 4 to 1, 7 to 5, 7 to 10, won; Marion Hollins, 103 [Lux], 6 to 5, 1 to 2, out, second; Gold Stone, 105 [H. Garner], 5 to 2, even, 1 to 2, third. Time, 1:13 1-5. Zoie, Suffrage, and First Pullet ran.

Fifth race, 3 year olds and up, 1 1-16 miles—O'Malley, 111 [Crump], 6 to 1, 3 to 1, 6 to 5, won; Duke of Shalby, 111 [Koerner], 6 to 1, 2 to 1, even, second; Little Nearer, 111 [Ball], 5 to 2, even, 1 to 2, third. Time, 1:46 3-5. Fairly, Zodiac, Native Soil, Mud Sill, and Little Marchmont II. ran.

Sixth race, 3 year olds and up, 1 1-16 miles—Silver Sandals, 113 [McIntyre], 2 to 1, 7 to 5, 2 to 5, won; Candle Light, 98 [Lux], 5 to 2, even, 2 to 5, second; Yenghee, 111 [C. Howard], 5 to 2, even, 2 to 5, third. Time, 1:47. Lads Langdon, Railbird, Miss Sweep, Whippoorwill, and Gordon Russell ran.

Today's Selections

New York Telegraph selections:

NEW ORLEANS.

1—Peasant, Little Sandy, Lady in Black.
2—Kultur, Tommy Wane, L'Infirmiere.
3—Billie B., Sagahadar, Redland.
4—Chief, Ballet Dancer II., Lively.
5—Turner entry, You Need, I Win.
6—Towell, Sleuth, King Neptune.
7—I Win, Enlogy, Nepperhan.

HAVANA.

1—Duke Raff, Anxiety, Mike Digan.
2—Col. Harrison, Brinz, Allah.
3—Yorkville, Betterton, Maguatone.
4—Cromwell, Different Eyes, Skiles Knob.
5—Ralph S., Night Owl, Egmont.
6—Golden Chance, Homan, Ned Miley Bright.
7—Salvatella, Amiga, Bill Hustler.

INVITE NICKALLS TO COACH YALE

New Haven, Conn., Dec. 12.—Guy Nickalls was invited today to become head crew coach at Yale. The appointment was recommended by the graduate rowing committee which had received assurances from Nickalls, who is in England, that he would accept.

Nickalls coached Yale's crews for four years, 1914-17, leaving to enter the engineering corps if the British army, in which he served until the end of the war. He is a brother of Vivian Nickalls, former Penn crew coach.

JOHN SEXTONS WIN AGAIN.

With Pitcher Molitor fanning seventeen in a seven inning game, the John Sextons captured another game in the Lake Shore Commercial Indoor league at Lake Shore playground, beating Underwriters' Laboratory, 17 to 2. Score:

Underwriters...	1	0	0	0	0	0	1	—	2	4	2
John Sextons..	2	0	5	0	1	0	0	*	—17	16	0

Batteries—Woolfer and Jesse; Molitor and Wolinsky.

Can Depend on Quality of Brown's Beach Jacket

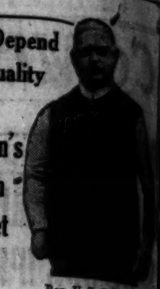

Reg. U. S. Pat. Off.

Ask the man who wears one. A remarkable cold weather garment. Keeps cold out and heat in. Wears like iron and washes. Warmer than an overcoat. Coat with or without collar; or vest. Wool lined with windproof exterior. If your dealer can not supply you, write us.

Brown's Beach Jacket Company, WORCESTER, MASSACHUSETTS

Winter Garden Restaurant

214 S. State Street, Cauzmann Bldg.
Presents Virgil P. Bennett's

"Autumn Scandals"

WITH AN ENTIRE NEW cast
An Autumn Girl Show of Beauty, Coloring and Whimsical Wheeze
13—Peppery & Beautiful Chorus Girls—13
Charles Shanahan

Little Mary Jane — Adele Gerard
Randall and Marian — Jessie Reed
Bryant & Stewart, "Couple of Sailors"
and
"THE BALLET OF THE SEASON"

Winter Garden Dinner $1.50
Special Steak or Chicken Dinner $1.25
No Cover Charge—Reserve Table by Phone Wabash 4800

NICOLL The Tailor MAKES GOOD CLOTHES

Only 10 More Shopping Days Till Christmas

Store Hours Today 9:30 A. M. to 6:30 P. M. Other Days 12 to 6 — Till Further Notice.

For His Christmas —a Velour

SURPRISE him Christmas morning with this genuine, luxurious Velour. He has always longed for this beautiful hat, if he is like most men, but probably doesn't feel he can afford to invest $10 to $12 on himself just now. Yes, that is what they cost elsewhere.

Our Price $8.50

When here see our FUR CAPS, $5, $7.50, $8.50 and $10. Worth from $1 to $2.50 more.

OVERCOATS —SUITS—

All-wool—hand tailored—fifty dollar values, at

$40

At least $10 more value guaranteed in all our suits and overcoats. Priced at $25, $30, $35, $40, $45, $50, $55 and up.

Copyright 1919.

Our Low Upstairs Rent Our Direct Mill Purchases — Our Wholesale Tailoring Our Cash Policy

Save You $10

The Joe Beeson Co.

19 East Jackson Blvd. Between State and Wabash

DRINK Green River THE SNAPPY LIME DRINK

AT ALL SODA FOUNTAINS

Vassar union suits

THAT'S the name you'll find in most of our union suits; it's there because it's the best made underwear we know of. They're woven, not cut, to fit. Especially fine ones $5

Other Vassar union suits, $4 to $18

Maurice L Rothschild

Money cheerfully refunded — Southwest corner Jackson and State — Chicago Minneapolis St. Paul

—and the Weed Chains In the Tool Box all the time

Another Nasty Skid—Another Smashed-up Car
Another Call for the Ambulance.

Will Motorists never learn to take warning from the experiences of others?

A chainless car on a slippery pavement is an *uncertain car.* You know this as well as we do, and are expected to be prepared.

Being prepared doesn't merely mean carrying tire chains in your tool box—what earthly good can they do there?

When It's Wet or Slippery Weed Tire Chains Belong On the Tires

You shouldn't hesitate a moment in hauling them out of the tool box *at the first drop of rain.* Use *Pre*caution as well as Caution.

You are to blame if your car skids. *You* are responsible if it swings into a pedestrian.

For Safety's Sake Put Weed Chains on Your Tires

Weed Chains are also made to meet the demand for an efficient traction and anti-skid device for trucks equipped with single and dual solid tires or with the very large pneumatic tires. They are so constructed that they satisfactorily meet the requirements of heavy truck service in mud, sand, or snow.

EVERY "WEED" IS GUARANTEED

AMERICAN CHAIN COMPANY, Inc.
BRIDGEPORT CONNECTICUT
Largest Chain Manufacturers in the World
The Complete Chain Line—All Types, All Sizes, All Finishes—From Plumbers' Safety Chain to Ships' Anchor Chain.
General Sales Office: Grand Central Terminal, New York City
District Sales Offices:
Boston Chicago Philadelphia Pittsburg Portland, Ore. San Francisco

COMISKEY PREDICTS ROUGH GOING FOR MAJOR LEAGUES

AN MUST GO OR AME IS RUINED, SAYS SOX OWNER

South Side Magnate Hints That League May Blow Up Before July.

FRED CLARKE TO BUY PITTSBURGH PIRATES?

PITTSBURGH, Pa., Dec. 12.—[Special.]—Fred Clarke, former manager of the Pirates, now reported to be wealthy through oil investments, is making an effort to purchase the Pittsburgh club from Barney Dreyfuss. It is said Clarke has obtained an option which expires in January. Just what price Dreyfuss put upon the team is not known.

BY I. E. SANBORN.

Professional baseball, particularly the major league brand of it, is headed for the shoals with small chance of being rescued from wreckage, according to an interview given out by President Comiskey yesterday. Only the elimination of Ban Johnson from the executive head of the game will save the American league from oblivion in the opinion of the White Sox club owner. "Conditions in the American league are awful, terrible," said Comiskey when he had rested up from his trip to the New York meeting. "We did everything in our power to do what was right and adjust this controversy amicably, but received no support from President Johnson or any of the men associated with him in this fight. They refused absolutely to come to any understanding."

Silent on Insurgent Plans.

The White Sox owner declined to forecast what action would be taken by his faction to offset the majority victory won by the Johnson folks in the league meeting at New York. There is the foundation in one of the resolutions passed by the retiring board of directors for a financial fight, in that the revenues of the league might be tied so there would be no funds forthcoming with which to pay the president, his umpires, or his office staff during the year.

Regarding this phase of the outlook President Comiskey was noncommittal, but he was positive that the charges instituted against the league executive by the New York club as a result of the Mays case would be upheld by the courts.

"Season May Blow Up."

Unless there is a change in the presidency of the American league and in the chairmanship of the national commission before the next championship season opens President Comiskey expresses the belief it may not last beyond the Fourth of July.

Meantime the White Sox are Bable to go back to Waco, Tex., where they trained in 1912, to get their spring conditioning for the chaotic season of 1920, if the terms offered by Waxahachie do not meet the approval of the Sox owner.

Ban Appeals in Mays Case.

New York, Dec. 12.—[Special.]—President Ban Johnson of the American league made another move in the legal fight with the New York club today when it was announced his attorneys had taken an appeal from the decision of Justice Wagner in the Carl Mays case. Johnson had intimated from here Wednesday that no appeal would be taken.

These intimations were taken as an indication that Johnson would probably let the Mays case drop and thus take a long step toward restoring normal conditions in the league. The time limit for taking an appeal expired today.

Attorneys for the New York club stated they would grant no extension of time for the appeal, as they want to have it come to trial as soon as possible. The appeal will probably be heard some time in January.

Fight for Third Place Coin.

In the meantime the New York club's attorneys will carry the claims for third place to the courts and it is not unlikely that the controversy will drag for a long time.

All talk for a reconciliation with Johnson is frowned upon by the three insurgent clubs, New York, Boston, and Chicago, and if Johnson should call a special meeting Col. Huston said today that the three clubs would not recognize his authority by attending. They assume that the February scheduled meeting will be called legally as authorized in the constitution and they do not expect to meet their fellow club owners until that time.

The insurgents mean to stick to their legal campaign in their effort to prove that Johnson is holding office illegally under his alleged twenty year contract. The existence of such a contract is denied by the insurgents and all attempts thus far to have Johnson produce the paper have been unsuccessful.

Rowland to Buy Share in Ball Club at Peoria

Peoria, Ill., Dec. 12.—Clarence Rowland, owner and manager of the Milwaukee club and former manager of the White Sox, may own a half interest in the Peoria club of the Three Eyes league next season, it was announced by Jack Ryan, president of the Peoria club, today. Rowland will be here tomorrow to complete the transaction.

Purple Will Have Team on Diamond in Spring

James Lee, athletic director at Northwestern university, announced last night that the Purple would be represented by a baseball team next spring. The decision followed a meeting where eighty-five signified their intention of trying out for varsity baseball.

Many students failed to attend the meeting, which was erroneously believed to have been called for candidates for the team.

THE GUMPS—THERE HE GOES AGAIN

Woods and Waters by LARRY ST. JOHN

TAKE NO CHANCES.

THE duck or goose hunter going out this late in the season must be prepared not only for hardships but for accidents. One commonly met with is being marooned by ice or winds that prevent getting back to camp at night; another is falling through the ice and getting at least an unpleasant taste of "fishermen's luck."

In the hunter's personal equipment should be a belt ax and a good supply of matches in a waterproof match box—luck is always on the side of the outdoor man with dry matches and an ax. A small cook kit with some ground coffee often comes in handy—there are two liquids that cheer a wet (we mean physically wet), cold man and one of them is coffee.

Before attempting to walk across doubtful ice put the belt ax to work and cut a long pole of some kind—green wood is better than dead for the purpose—and carry it like the rope walker in the circus does his balancing pole. Then if you break through you won't be swept under the ice without a fighting chance; the pole will not only hold you up, but will help you reach solid ice—we speak from personal experience.

If you get wet keep moving and swinging your arms until you reach some place sheltered from the wind. Build your fire and then remove your clothing. Take off one piece at a time, wring it out, and put it back on. You may be able to scratch matches on your skin while you are doing it, but if your underwear is woolen you are not likely to catch cold nor to suffer a great deal of hardship.

Tribune Decisions

Decisions of Tribune fight representatives are:

At Philadelphia—Joe Borrell beat Len Rowlands [6].

At St. Louis—Babe Asher beat Zulu Kid [5].

At Akron—Jack Wolfe beat Joe Burman [12].

At Boston—Johnny Downes beat Johnny Gray [10].

At Saginaw—Frankie Brennan beat Pat Bishop [10]. Charley McGovern beat Jimmy Taylor [6].

CHALLENGE SENT TO JACK DEMPSEY BY CARPENTIER

PARIS, Dec. 12.—Georges Carpentier today issued a challenge to Jack Dempsey for a bout for the heavyweight championship of the world.

The French heavyweight, who recently knocked out Joe Beckett in one minute and ten seconds, addressed the challenge through his manager, Descamps, in care of the secretary of the International Boxing union.

Carpentier offers to meet Dempsey at any place for the best purse offered at any time mutually agreed upon. Manager Descamps has deposited the sum of 50,000 francs with a Paris sporting publication as a pledge of Carpentier's sincerity.

WILLARD CALLED TO U. S. COURT

Kansas City, Mo., Dec. 12.—A federal warrant charging profiteering in the sale of cordwood, a violation of the Lever act, was issued today for Jess Willard, former heavyweight champion. Willard will appear before O. Q. Claflin Jr., United States commissioner, in Kansas City, Kas., at 10 a. m. tomorrow.

It is alleged Willard asked and received $3.50 a cord for wood on the stump from his farm near Topeka. That amount, the district attorney asserts, is double what it should have been.

Burman Beaten by Wolfe; Boxers Hissed by Crowd

Akron, O., Dec. 12.—[Special.]—Jack Wolfe of Cleveland outpointed Joe Burman of Chicago in twelve rounds tonight in a battle which did not please many of the spectators. Wolfe won eight of the twelve rounds. The boys took a few rounds to get set, during which they were subjected to repeated catcalls and hisses as well as demands for more action.

Rowlands of Milwaukee Beaten by Joe Borrell

Philadelphia, Pa., Dec. 12.—Len Rowlands of Milwaukee put up a puny exhibition against Joe Borrell in the windup at the Cambria A. C. tonight and did not have a chance against the ex-sailor. Borrell forced the milling from the start, but Rowlands' persistent clinching and good blocking prevented Joe from landing a decisive punch in the eighteen minutes.

ANDERSON AND SMITH DRAW.

San Francisco, Cal., Dec. 12.—Ole Anderson of Seattle and "Gunboat" Smith boxed a four round draw here tonight. The men are heavyweights.

YACHTSMEN TAKE UP NEW RULES OVER RIG AT MEETING TODAY

BY BOB STAY.

What promises to be the most important meeting ever held by the Lake Michigan Yachting association will take place this afternoon, when delegates to the controlling body get together at the Hotel Sherman. Matters of vital impotrance to yatching will come up, and it is likely that several innovations will be written into the 1926 code of rules.

Undoubtedly the most important proposition will be that regarding the adoption or rejection of the Marconi rig, a style that has been tried out with such remarkable success in the east that it bids fair to revolutionize the orthodox practice of rigging boats.

According to Chicago experts who have been studying the design, the Marconi rig is, after all, only a new application of an old idea, that of using the ancient mutton leg sail and doing away with the gaff. The result is that the boom is materially shortened, while the mast is decidedly lengthened, thus lowering the center of effort, giving increased driving power and naturally adding considerable speed to the yacht using the rig.

I. A. C. Five Will Play Hilledale Team Tonight

Hilledale college of Michigan, with a fast team, will be the basketball headliner in a program of three games at Illinois A. C. tonight, the collegians being intent on upsetting the I. A. C. heavyweight five. Two girls' fives, the Reds and Blues, will meet in one of the other games. I. A. C. Reds will play Sheridan A. C. in a lightweight curtain raiser at 7:30 o'clock.

In the Wake of the News

HOPELESS HANDICAP.

I'd like to be an expert
And with the ball teams ride
East and west and north and south
About the countryside.
But when the season finished
And the atmosphere grew raw
I'd sure be against it,
I've never studied law.

M. F.

* * *

Why not call it the American League-al of Professional Baseball Clubs?

* * *

As Yost Views It.

(Contained in letter from Michigan coach to Walter Eckersall.)

"We had a very ordinary team during a very good year. I think I saw more good teams than I ever saw in

one year. I do not mean to say I have not seen better single football teams, but do not believe I have seen so many good ones in the same season."

* * *

The letter, if this interests you, was written on stationery of the Kentucky Producers Oil Co. (Incorporated) of Nashville, Tenn., of which Fielding H. Yost is president.

* * *

Ski enthusiasts have set Jan. 18 as the date of their annual tourney.

'Tis noble sport to ride the ski,
At least, I do not doubt it,
But grab this earnest Mp from me,
I'd rather read about it.

ORMOND.

* * *

MANY YEARS AGO.

The electric sign on the Clark street side of the Olympic is a perpetual reminder of an ancient name of that theater. The distinguishing part of the sign is the revolving "O." Years ago when some of our substantial citizens were scraping pennies together for gallery admissions, the house was known as "Sprague's Big O."

DRURY.

* * *

THE OFFICE POKER GAME.

Dan—Who was your friend who cut into our little game and copped all the money last night?

Jake—That fellow? He's president of the Universal Trimming Company over on Market street.

* * *

MEMORY TEST FOR OLD TIMERS.

Once upon a time, Cap Anson's White Stockings wore different colored caps. Two is the best I can do. Can any old timer furnish the others?

Anson (maroon)	Sunday
Pfeffer (yellow and black)	Williamson
Dalrymple	Burns
Gore	Clarkson
Kelly	Flint

* * *

The "shine" ball in baseball doesn't worry the fans nearly as much as the

"shine" magnates in baseball.

* * *

IN OTHER DAYS.

In B. B. quarrels of other days,
There were unfailing cures;
For when one started h—l to raise,
Another'd say, "What's yours?"
And if one still showed some intent
To carry on the row,
He'd feel his anger had been spent,
When some one said, "Here's how!"

ORUS.

BOWLERS WILL RESUME PLAY IN LOCAL TOURNEY

The city bowling tournament which was halted by shortage of coal will resume play tomorrow afternoon. Three squads in the main event will go on the alleys as per their regular schedule. The minor events will not start until later in the week.

All those who lost out on account of the fuel restrictions will be put on a new schedule at the end of the original list. Bowlers wishing information concerning the tournament can call Secretary Jake Mueller of the Chicago Bowling association at Central 6135.

Fans Show Interest in Reuben-Meyers Match

The Caddock-Clapham bout will not be the only interesting scrap at the Second regiment armory next Thursday night. The semi-windup will involve Ben Reuben and Johnny Meyers, 158 pounders, who will wrestle for the middleweight championship. These two boys are considered the best in their class and each is out to win.

Billiard Notes

OTTO REISELT took the lead in the Interstate league by defeating Clarence Jackson of Detroit, 50 to 43, at Mussey's Monroe street room, going out in seventy innings. He had one run of four and seven threes, Jackson getting a trio of fours and two threes. It was the best fought game of any played here, both men showing good defense coupled with fine shot making. Jackson led 19 to 9 at the eighteenth inning, but Otto passed him in the fortieth and kept in front. Scores at each tenth inning:

Reiselt	5	12	20	27	37	47	50
Jackson	11	19	21	25	28	40	43

The second game will be played tonight.

* *

Jim Shea won his fourth straight game in the class A tournament at Mussey's, defeating Anderson, 40 to 29, and getting high run of 6. Carl won from Magnus, 40 to 24, getting a run of 4 for high. Greenberg and Miller play tonight.

* *

Heidenson defeated Gritz [50], 44 to 44, in the angle event at Bensinger's Monroe room, getting high run of 6.

M'CABE MEMORIALS SEEK GAMES.

After defeating Riverside A. A., 22 to 7, on the latter's floor, McCabe Memorials are seeking heavyweight basketball fives for future game. Write to manager, McCabe Memorial Methodist Episcopal church, Forty-fourth street and Blackstone avenue.

GREENLEAF NEW CUE CHAMPION AT POCKET GAME

Youth from Wilmington Clinches the Title in Tournament.

Philadelphia, Pa., Dec. 12.—E. Ralph Greenleaf, Wilmington, Del., won the pocket billiard championship of the United States tonight by defeating Edward L. Ralph, Hightstown, N. J., 125 to 55, in the national pocket billiard tournament. Greenleaf has one game to play, but even though he should lose this match he would still win the title. He has won eight straight.

Greenleaf, who is 22 years old, won tonight's match in eighteen innings, the third shortest of the tournament. He had a high run of 70, which stands second to Bennie Allen's world record of 81 made in the present competition. Ralph's high run was 32.

Ralph had Greenleaf 25 to 0 until the seventh inning, when the new champion broke the ice and made his high run. There were several spectacular shots in the run, and the Wilmington player came within a hair's breadth of making it 71.

In the other matches today Charles Seeback, Hartford, Conn., beat Joseph Concannon, New York, and Jerome Keogh, Rochester, N. Y., defeated James Maturo, Denver. Keogh and Allen are tied for second place, each having won six games and lost two. They will meet tomorrow in the final match of their schedule.

Johnson Elected to Lead 1920 Minnesota Eleven

Minneapolis, Minn., Dec. 12.—[Special.]—Trygve Johnson, stellar right tackle on the 1919 Minnesota football team, tonight was elected captain of the 1920 squad at a dinner in honor of the eleven. Johnson is a junior in the Agricultural college and his home is in St. Paul, Minn.

Open Today from 9 A. M. to 6 P. M.

MADE TO ORDER

Nicoll Tailored Clothes

represent true economy; not only because they are *reasonable in price*, but because the tailoring is *so correct, so individual*, that they *keep their style* and *can be worn long after ordinary clothes are hopelessly out of date.*

You'll Wear Nicoll Clothes

twice as long as ordinary clothes, because you'll enjoy their COMFORTABLE FIT and GOOD STYLE.

That's what makes our clothes so DESIRABLE and so ECONOMICAL.

And Not Only That—

You will find right now a Special Sale of Suitable Suitings.

Weights Right—Shades Right
Weaves Right

Beautiful patterns for all-year use at great savings.

A Real Opportunity

Specially priced at $50 and $55.
Overcoats, too, at a saving of from $5 to $10.

NICOLL The Tailor
WM. JERREMS' SONS
Clark and Adams Streets

GUARANTEE—We guarantee Hanes Underwear absolutely—every thread, stitch and button. We guarantee to return your money or give you a new garment if any seam breaks.

This famous trade mark label on every Hanes elastic knit garment.

"Hanes" is a revelation in underwear value

Biggest money value, biggest wear value, biggest warmth and comfort value you ever bought at the price is "Hanes" winter weight Elastic Knit Underwear—Union Suits and Shirts and Drawers for Men, and, Union Suits for Boys.

Extra-value features, shown in Union Suit diagram figure above, plus quality and famous Hanes workmanship, include:—unbreakable seams; buttonholes that last the life of the garment; tailored collarette; elastic shoulders, wrists and ankles; pearl buttons sewed on to stay. And, a *closed crotch* that stays closed! Drawers have durable, snug-fitting sateen waist band.

Go to your dealer's today and examine "Hanes" underwear. You can't buy more comfort or more actual wear than every "Hanes" garment supplies! Our guarantee backs this statement to the limit!

Union Suits for Boys

Fleecy warmth and workmanship are unsurpassed. Famous for staunchness and durability. Reinforcements at all strain points. Buttonholes last the life of the suit. They duplicate many of the famous features of the Men's Suit and delight parents as well as the kiddies. Made in sizes from 20 to 34 covering ages from 2 to 16 years. Two-to-four-year sizes have drop seat. Four desirable colors.

Ask for "Hanes" at your dealer's. If he cannot supply you, write us at once.

P. H. HANES KNITTING CO., Winston-Salem, N. C., New York Office, 366 Broadway

Warning to the trade—Any garment offered as Hanes is a substitute unless it bears the "Hanes" label.

Regretfully Using Hammer on Mr. Keenan

"BROTHERS DIVIDED."
Produced by Frank Keenan.
Directed by Frank Keenan.
Presented at Outlying Theaters.
THE CAST.

Tom King, Matthew King ..... Frank Keenan
Max King ..... Wallace MacDonald
Harriett ..... Gertrude Claire
The Girl ..... Ruth Livingston
Her Father ..... Mr. Barrows

By Mae Tinée.

If Mr. Frank Keenan has any conceit in his makeup—and he should have, being an actor of great ability—his latest picture, "Brothers Divided," is bound to take some of it out of him. There's not a doubt in my mind but that Mr. Keenan himself will heartily concur with me in the belief that it is not a good picture.

To begin with, it has the most ramshackle of stories.

The star plays a dual rôle. He's a prisoner nobly bearing punishment that is not his due and he's the brother of a prisoner, a crochety old chap ashamed of his relative. The brother has moved to an out of the way village, where he owns a mill, and he has told the world that his brother is dead.

Needless to say that so far as Mr. Keenan's acting is concerned there's not much to criticize. The great fault with the production lies in the dribble he is called upon to illustrate.

The promising young Wallace MacDonald as the musically inclined son of the prisoner is a sad sight for those who have liked him heretofore. To save my life I don't know why anybody thought it necessary to make him the pill he is in this film! The support, aside from Mr. MacDonald, would be good support for a good picture—wasted, in the present case.

DORIS BLAKE'S ANSWERS

Left a Wall Flower.

"Dear Miss Blake: I am a girl of 18 and attend many social gatherings, at which I used to be popular. Lately I have not been so popular at these gatherings, and I have noticed that the reason for this was because I demand respect of the young men. The other girls allow them to kiss them and do not mind, while I strongly object. I am wondering if that is the reason why I am left a wall flower. I wish you would kindly advise me as to how to regain my popularity. A. M. L.

I hope that is not the reason, A. M. L. I can't believe that young men have become so degenate as to trade a dance for a woman's lips. It may be that you were just unfortunate in the crowd in which you travel. Again, dear, it may be that you are not a particularly good dancer. Perhaps your attitude is too forbidding. One does not need to be a prude to command respect. It is a mistake some young girls make, I have noticed, to take a high and mighty stand with boys when an easier manner would contribute much more to their popularity.

Bread Winner Is Sick.

"I am going to ask you if you could do something for this poor family of four? There are three boys—12, 10, and 6—and a girl, 8. They are greatly in need of clothes of all kinds. The mother, a widow, is sick in bed, and she is the bread winner. It is a pity to see those little children scarcely clothed. Would some kind hearted person do something for them? I am sure it will be greatly appreciated. A. A."

I hope assistance may be given this family; their need is urgent.

Given a Phonograph.

"I have received the phonograph and it is just wonderful, the tone is grand and my mother, sisters, and brothers thank you a billion trillion times, and we will take good care of the phonograph to the very end. Please thank the kind woman who gave it to us; both of you are our everlasting friends. GRACE F."

PATTERNS BY CLOTILDE

CHILD'S LONG WAISTED DRESS.

The applied waist front is a pleasing variation for a child's dress, and will give mothers a chance to exercise their originality in trimming and finishing.

This pattern, B-505, shows a closing at the back, and can be made with or without the waist fronts. Sleeves are in short or full length, and the skirt is a one piece straight gathered one. There are nine pieces. The sizes are 2, 4, and 6 years.

Order Blank for Clotilde Patterns.

CLOTILDE, DAILY TRIBUNE, CHICAGO.

Inclosed find $..... Please send me the Clotilde patterns listed below:

Pattern number.	Size.	Price.

Name.....
Street.....
City.....
State.....

How to Order Clotilde Patterns.

Write your name and address plainly on dotted lines, giving number and size of such patterns you want. Inclose 12 cents in stamps or coin (wrap coin carefully) for each number, and address your order to Clotilde, CHICAGO DAILY TRIBUNE, Chicago.

Note: Clotilde patterns are made in New York exclusively for THE CHICAGO DAILY TRIBUNE. They are perfect in fit, up to date in style, and the easiest of all patterns to use.

A Friend in Need

Sally Joy Brown

I want to be the medium through which the friend in deed and the friend in need may be brought together. It may be you have some discarded article which has not outgrown its usefulness that will make some less fortunate one happy, and you would gladly give it if you knew how to go about it. Write to me and I shall be only too happy to be of service to you. Please write on one side of the paper.

When information is wanted by mail a stamped, addressed envelope should accompany the request. Please do not send parcels to The Tribune, but write for the address of the applicant and send direct.

EMBARRASSING MOMENTS

The Tribune will pay $1 for every letter published on "The Most Embarrassing Moment of My Life." Address Embarrassing Moments Editor, Chicago Tribune. Write on one side of the paper. No manuscripts returned.

Her Dignified Neighbor.

My neighbor has a dignified husband. My neighbor is not at all dignified, and we have fallen into the habit of doing things that are not a bit dignified and that often verge on the ridiculous when we get "by ourselves." I ran down to show her a new hat at an hour when I knew her husband would be out, and after tapping on the door stood waiting for her to open it, with my hat carefully adjusted on my head, my eyes crossed and my tongue out. Her husband opened the door. L. G.

Making It Unanimous.

The most embarrassing moment of my life occurred at a club meeting. We were voting for officers. After the motion had been seconded I, never thinking, cried out, "I third it." After everybody got through laughing I felt mighty cheap and left as soon as possible. C. S.

Bright Sayings of the Children

The Tribune will pay $1 for each childish saying printed. The story told must never have been printed in any magazine or paper. It is not possible to acknowledge or return unavailable contributions. Please write on one side of the paper. Address bright sayings to Aunty Bee, Tribune, Chicago.

Jack and Edith were helping mother by filling the reservoir. Both were

carrying the pail, but upon reaching the stove, Jack said: "Step aside, Sis, let a man do this." G. D.

After an auto trip, in passing the rear of the car where two heavy extra tires were strapped on, I remarked what a burden it would be if a person had to carry such a load. Whereupon little Moss spoke up: "Yes, and besides, there's sixty-five or seventy pounds of air in each one, too." E. R. A.

John and George slept together, and John usually did a great deal of snoring. One evening George could stand it no longer, and, calling to his mother in the next room, said: "O mamma, I wist you'd make John quit sleeping out loud, 'cause I just can't keep my eyes shut." A. M. A.

PHYSICAL CORRECTIVE COURSE

BY ANTOINETTE DONNELLY.

Position: Right foot two foot lengths forward; body erect, as in good standing position, chest up; bring hands up to back of head, finger tips about three inches apart, elbows forced back a little. Now bend backward slowly, taking deep breath as you bend. Repeat twice on right foot; then reverse to left foot forward and bend, and repeat twice, gradually increasing to five times each foot.

Tribune Cook Book

BY JANE EDDINGTON.

Peanut Baked Ham.

Some one has said that the ways of cooking hams are as numerous as the stars in the heavens. Today so many people buy their hams all cooked, perhaps because their families are so small that to have on hand a whole cooked ham would be like having on hand the major half of a Thanksgiving turkey, that home skill in this sort of cooking is declining. But a wonderfully home cooked ham makes rare eating, and is serviceable in a great number of ways.

Within a month or two some one has asked me for a recipe for a peanut baked ham, which I did not have, and did not try to make, as I intended. But in one of the most attractive of the trade books on ham and bacon, the recipes prepared by one of the best known cooks, I have found the following recipe headed: "Roast Ham with Peanuts":

"One ham, one tablespoon of celery seed, two bay leaves, one-half teaspoon of cloves, whole peanuts finely ground, and peanut butter. Bring ham to boiling point in water containing celery seed, cloves, and bay leaves. Remove skin, cover fat thickly with finely ground peanuts.

Place fat side up in a double roaster and put in hot oven. After twenty minutes reduce heat, pour in a little water, bake slowly until tender—three or four hours. Serve with sauce made from drippings and a little peanut butter."

Most ham cooks would cook the ham in water much longer than this, never boiling hard, and use quite different flavorings from bay leaves and celery seed. There is a great variety of these. Do not leech out fat of ham in too hot an oven.

CUTTING LOGS

BY FRANK RIDGWAY.

The mistake is often made by hunters, trappers, and farmers and other builders of rustic log cabins of going into the woods to cut the trees in the winter and early spring. Pioneers found by experience that there was a right and a wrong time of the year to cut logs, and frequent inquiries are now made to foresters as to the proper season when logs may be cut so that they will retain their bark.

There are two methods now in common use whereby the bark may be kept intact. The bark may be kept in place by proper seasoning, or it may be nailed on.

These two methods are recommended by the foresters of the forest products laboratory at Madison, Wis. If attention is paid to the season of year, this method is advised: Cut the timber in late summer and cut off narrow strips of bark on opposite sides of the log for the entire length. Pile the timber in open piles in a shady place to permit thorough and slow seasoning. Season during the greater part of a whole year. Before using, an additional treatment is sometimes employed, consisting of brushing coal tar creosote on the stripped portions of the logs soon after removing the bark and again just prior to constructing the building.

When the builder does not care to wait until late summer, this method may be employed: Nail the bark to the underlying wood. Then later the nail heads may be painted the same color as the bark. The bark is kept in place much better if nails or tacks with large heads are used. Use one nail to every square foot of bark.

If the bark falls off, the wood decays more rapidly and is exposed to the various wood boring insects or worms. When this is the case, coal tar creosote should be applied to the surface.

XMAS DIAMONDS
On Credit

$1.00 A Week

—Where's the best place to buy jewelry on credit?
In every case we'd like to have you get the same answer:
—at—
"O. & E.—the firm that uses the key"
To that and we are working and that's why we adopted the above.
ARISTOCRATS OF CREDIT JEWELERS

Diamond Rings, $50 to $1500; Diamond Scarf Pins $25 to $300; Diamond La Vallieres, $25 to $1500; Diamond Brooches or Bar Pins $20 to $2000. Hundreds of other pieces.
All Offered on Credit at Prevailing Cash Prices

SPECIALS

DIAMOND RINGS
Fine white, brilliant diamond, set in latest design, green gold engraved Tiffany:
$50—$1.00 a week
Beautiful, specially selected diamond, set in green or white gold (14k.) basket setting. Pierced and engraved mounting.
$75—$1.00 a week

HIGH GRADE WATCHES
19 jewel Garfield model Illinois movement, adjusted to heat, cold and isochronism and 3 positions, a total of 6 adjustments—with 20 year gold-filled O. F. case—
$37.50—$1.00 a week

OTHER SUGGESTIONS
Ladies' Wrist and Bracelet Watches $21.50 to $500; Pearl Beads $7.50 to $95.00. Cuff Links $2.00 to $50. Coral Rings, Signets, Set Stone Rings, Emblem Rings, Vest Chains, Fobs, Belt Buckles, Fountain Pens, Gold Pencils, Manicure Sets.

Community Silver
Olsen Ebann
209 S. STATE ST.
2 BRANCH STORES.
Phone: Harrison 1006 All Departments
414-422 Republic Bldg. Fourth Floor
Fourth Floor Corner Adams
200 E. Main St.—Easton Harbor, Mich. 210 Wisconsin St.—Kenosha, Wis.
183 S. Burdick St.—Kalamazoo, Mich. 111 W. Wayne St.—Ft. Wayne, Ind.
319 W. State St.—Rockford, Ill. 127 W. Jefferson Blvd.—South Bend, Ind.
414 Sixth St.—Racine, Wis. Cor. 5th and Wabash—Gary, Ind.
Open Every Evening and Sundays Till Christmas
Walk up to the 4th floor. During restriction hours we shall use all lamps and cars.

It Pays to Advertise in The Tribune

Motion Picture Directory

DOWNTOWN

JONES, LINICK & SCHAEFER'S
RANDOLPH
RANDOLPH NEAR STATE
8:30 AM Continuous 11:00 PM
—LAST TIMES TODAY—
Mary Pickford
"Heart o' the Hills"
—AND—
Fatty Arbuckle, "The Hayseed"
—COMING TOMORROW—
the New Paramount Masterpiece,
"EVERY-WOMAN"
AND
CHARLIE CHAPLIN
in "A Day's Pleasure"

PLAYHOUSE
A. G. SPENCER, Director
410 SOUTH MICHIGAN
NOW SHOWING
3RD BIG WEEK Every Aft. and Night
Acclaimed by Thousands the Greatest Picture of the Year.
EYES OF YOUTH
—STARRING—
CLARA KIMBALL YOUNG

ALCAZAR
69 WEST MADISON STREET
—NOW PLAYING—
THEDA BARA
—IN—
"THE LURE OF AMBITION"

CASTLE STATE AT MADISON
—Last Times Today—
TOM MOORE
—IN—
"TOBY'S BOW"

DOWNTOWN

ZIEGFELD
624 SO. MICHIGAN AV.
LINICK-McCOY ENTERPRISES
—and nowhere else in Chicago
Norma Talmadge
—IN—
THE ISLE OF CONQUEST
Alone on a desolate isle with the man she loves, while the husband she loathes is spending his days and nights in the whirl of New York Society

JONES, LINICK & SCHAEFER'S
ORPHEUM 9 a. m. to 12 p. m. State nr. Monroe
WM. S. HART
IN HIS VERY LATEST PICTURE
"JOHN PETTICOATS"
Coming MARY PICKFORD in "HEART O' THE HILLS"

STATE-LAKE
VAUDEVILLE PHOTOPLAYS
—EXCLUSIVE SHOWING—
HARRY CAREY
in "A Gun Fighting Gentleman"
Showing at 11:45 a. m., 5 & 7:45 p. m.

BAND BOX MADISON STREET NEAR LA SALLE
"THE NATURAL LAW"
With a Star Cast

BOSTON
21 N. CLARK ST.
—NOW PLAYING—
Tom Mix
—IN—
"The Feud"

ROSE
MADISON NEAR DEARBORN
—NOW PLAYING—
WILLIAM S. HART
—IN—
"John Petticoats"

DOWNTOWN

AT LAST
A STORY UNIQUE ABSOLUTELY GRIPPING
CARL LAEMMLE'S WONDER PHOTOPLAY
Blind Husbands
—FEATURING—
Eric Stroheim
CASINO NOW
32 WEST MADISON

NORTH

HOWARD
N. W. "L" STA. AT HOWARD ST.
SOL SMITH RUSSELL'S SUCCESS
"Poor Relations"
WITH
ZAZU PITTS and FLORENCE VIDOR
REAL VAUDEVILLE
News Vau-De-Vil Movies Comedy
Tomorrow—E. K. LINCOLN
"VIRTUOUS MEN"

BUGG LINCOLN AND ROBEY
1:30 Cont. to 11:30 P. M.
DOUGLAS MacLEAN AND DORIS MAY
in "23½ HOURS' LEAVE"

LUBLINER & TRINZ
VITAGRAPH
3137 LINCOLN AVENUE
FRANK KEENAN
"Brothers Divided"

BIOGRAPH 2433 LINCOLN AVE.
DOLORES CASSINELLI
"The Right to Lie"

KNICKERBOCKER 6217 BROADWAY
ELSIE JANIS
"A Regular Girl"

PERSHING LINCOLN AVENUE AT WILSON
PAULINE FREDERICK
"Loves of Letty"
Mat. Only—MARY PICKFORD
in "Caprice"

LAKESIDE SHERIDAN ROAD AT LAKESIDE
FRANK KEENAN
"Brothers Divided"

ELLANTEE DEVON AT CLARK
ENID BENNETT
What Every Woman Learns
Also HAROLD LLOYD
in "Captain Kidd's Kids"

NORTH

LUBLINER & TRINZ
PANTHEON
SHERIDAN ROAD AT WILSON
—LAST TIMES TODAY—
"It Pays to Advertise"
—WITH—
Bryant Washburn
—TOMORROW—
TOM MOORE
in "Toby's Bow"

BRYN MAWR
Bryn Mawr, nr. B'way, at Bryn Mawr "L" Station—Cont. 2 to 11 P. M.
Douglas MacLean and Doris May
"23½ Hours Leave"
The Merriest Picture of the Year and David Lloyd Feature Comedy,
"CAPT. KIDD'S KIDS" and MUTT & JEFF

BUCKINGHAM
3319 NORTH CLARK ST.
Doris Cassinelli
In a Six-Reel Society Drama
"The Right to Lie"
DAVID ROSENSWEET'S ORCHESTRA

JULIAN Belmont Ave. West of Clark St.
—MATINEE AND NIGHT—
TOM MOORE, "Brown of Harvard"
Mat. Only Children's Prize Song Contest

KEYSTONE 3912 SHERIDAN ROAD
CONT. 2 to 11 P. M.
LAST TIMES TODAY—Cecil B. De Mille's
"MALE AND FEMALE"

DEARBORN 40 W. DIVISION STREET
—MAT. 2 AND 4 P. M.—
"The TRIUMPH of VIRTUE"
with ALMA LEHR

LAKE SHORE Broadway at Belmont
Matinee and Evening
SESSUE HAYAKAWA "The Illustrious Prince"

LA SALLE DIVISION BET. LA SALLE AND WELLS STREETS
CHARLES RAY in "CROOKED STRAIGHT"

PINE GROVE 717 SHERIDAN ROAD
Cont. 2 to 11 P. M.
"DAWN"—ALL-STAR CAST

DE LUXE ON WILSON AV. AT "L" STATION—1:30 to 11 P. M.
DOLORES CASSINELLI, "RIGHT TO LIE"

EASTERLY Lincoln & Diversey Pkwy.
Cont. 1:30 to 11 P. M.
DOROTHY DALTON in "APACHE"

ARGMORE Argyle and Kenmore Aves.
MATINEE CONTINUOUS
MONROE SALISBURY, "His Divorced Wife"

ASCHER BROS
ADELPHI Clark at Estes
PAULINE FREDERICK, "Loves of Letty"
CALO Clark St. at Belmont Ave.
MAE ALLISON, "Fair & Warmer"
LANE COURT Clark and Center Sts.
MacLEAN & MAY, "23½ Hours Leave"
TERMINAL Lawrence and Spaulding
MacLEAN & MAY, "23½ Hours Leave"
ALBANY PARK AT LAWRENCE
OLIVE THOMAS, "The Glorious Lady"

NORTH

RIVIERA
BALABAN & KATZ, DIRECTORS
BROADWAY AND LAWRENCE
Everyone Rushes RIVIERA'S Prizes, Ever Discover Why? Witness This Superb Show.
ELSIE FERGUSON
Beautiful and Gorgeously Gowned in
"Counterfeit"
Full Orchestra Performance 2:20 P. M. Cont. to Midnight. Matinee at 2.
—COMING MONDAY—
MARY MILES MINTER
In an Exquisite Adaptation of L. M. Montgomery's "Delightful Anne" Stories.
"ANN OF THE GREEN GABLES"
Twelve Minutes of "Faust"

ASCHER'S
Chateau
Lakeside and the Metropolitan Ballet, Rud & Jessie Gray, Burns & Wilson, Wayne, Marshall & Canby, Daisy Dumar & Bits Four.
ALICE JOYCE
"THE VENGEANCE OF DURAND"
New Show Thursday and Sunday Matinee Thursday, Saturday & Sunday

DUNLINGER & TRINZ
COVENT GARDEN
2453 NORTH CLARK STREET
—LAST TIMES TODAY—
Bryant Washburn
"IT PAYS TO ADVERTISE"

REGENT 6746 SHERIDAN ROAD
—CONT. 2 TO 11 P. M.—
J. WARREN KERRIGAN
"THE LORD LOVES THE IRISH"
"HIS OWN MEDICINE"—2-Act Parsons Comedy
BURTON HOLMES TRAVELS
Tomorrow—Anita Stewart, "Mind the Paint Girl"

SOUTH

MICHIGAN
Garfield and Michigan—Mat. and Eve.
BRYANT WASHBURN
"It Pays to Advertise"

PEOPLES 47th St. at Ashland Ave.
—CONT. 2 TO 11 P. M.—
MACK SENNETT'S FUNNIEST COMEDY
"SALOME VS. SHENANDOAH"
with Ben Turpin, & the Famous Sennett Cast
Also "BREAK THE NEWS TO MOTHER"
(Repeated by Popular Request)—STAR CAST

LANGLEY 63d St. and Langley Ave.
—CONT. 2 TO 11 P. M.—
BILLIE BURKE, "Sadie Love"

ASCHER BROS
COLUMBUS Ashland Ave. at 63d St.
Katherine MacDonald, "The Thunderbolt"
COSMOPOLITAN Halsted at 79th St.
MacLEAN & MAY, "23½ Hours Leave"
FROLIC 55th St. and Ellis Ave.
ELSIE FERGUSON in "Counterfeit"
KENWOOD 1225 E. 47th St.
Constance Talmadge, "A Virtuous Vamp"
METROPOLITAN Grand Blvd. at 47th St.
MAE ALLISON, "Fair & Warmer"
OAKLAND SQUARE Oakwood and Drexel Boulevards
ELSIE FERGUSON in "Counterfeit"
PEERLESS Grand and Oakwood Boulevards
Constance Talmadge, "A Virtuous Vamp"

SOUTH

WOODLAWN 6353 E. 63d St.
Last Times Today
ELSIE FERGUSON
In a Romance of Real Distinction
"Counterfeit"
Also a Mack Sennett Comedy,
"His Last Pair of Shoes"
Woodlawn Symphony Orchestra

VISTA
47th and Cottage Grove Ave.
CONT.—2 TO 11:30 P. M.
PAULINE FREDERICK
IN HER LATEST SUCCESS
"The Loves of Letty"

JACKSON PARK
67TH AND STONY ISLAND AVE.
Continuous 2 to 11 P. M.
BRYANT WASHBURN
In the Famous Geo. M. Cohan Stage Success
'It Pays to Advertise'
Fox Comedy Hearst News

HARPER 53RD AND HARPER AVE.
MATINEE AND EVENING
OLIVER MOROSCO'S Famous Stage Success
"Lombardi, Ltd."
with BERT LYTELL
Claire Briggs Comedy Universal News

LEXINGTON 1101 E. 63RD STREET
—MATINEE CONTINUOUS—
CONSTANCE TALMADGE
"THE VIRTUOUS VAMP"
Mat. Only—"The Great Radium Mystery"

DREXEL 858 E. 63d St., Blk. E. Cottage Grove—2 to 11 P. M.
IRENE CASTLE
"THE INVISIBLE BOND"
Mat. Only—J. J. CORBETT "Midnight Man"
Tomorrow—BRYANT WASHBURN
in "IT PAYS TO ADVERTISE"

KIMBARK 6240 KIMBARK AVENUE
—MATINEE and NIGHT—
WILLIAM RUSSELL
in "EASTWARD, HO!"
TRAVEL COMEDIES CARTOON

HARVARD 63D and HARVARD AVE.
—LAST TIMES TODAY—
ELSIE FERGUSON
in "COUNTERFEIT"

PRAIRIE 58TH ST. & PRAIRIE AVE.
—MATINEE AND NIGHT—
"The Gay Old Dog" with John Cumberland, Star of the Stage Success, "FAIR AND WARMER"

VERNON 61ST ST. & VERNON AVE.
—MATINEE AND NIGHT—
"LOMBARDI, LTD."
with BERT LYTELL

SHAKESPEARE 43D AND ELLIS AVE.
Cont. 2 to 11:30 P. M.
FRANK MAYO, "THE BRUTE BREAKER"

WEST

Central Park
BALABAN & KATZ, DIRECTORS
12TH AND CENTRAL PARK AVENUE
Where the Best Cinema Receive Studious Treatment
Last Times Today
Thomas H. Ince Presents the Season's Dramatic Surprise
DOUGLAS MACLEAN and DORIS MAY
in a Sensational Play of Today
"23½ Hours Leave"
Central Park Topical Review, Brief Playlets, Theatrical Specialties. Continuous from 2 p. m. to Almost Midnight.
—Coming Monday—
THE MIRACLE OF LOVE
A Domestic Drama, Picturing Material Unhappiness and a Pure Though Clandestine Love. Written by COSMO HAMILTON, author of "Scandal."

HAMLIN
MATINEE—2 TO 11:30
BEATRICE MICHELENA
"HEART OF JUANITA"
IMPERIAL QUARTETTE
HAND'S ORCHESTRA
3826-36 W. MADISON ST.

MARSHALL SQUARE
22ND AND MARSHALL BLVD.
—LAST TIMES TODAY—
BRYANT WASHBURN
"It Pays to Advertise"

KEDZIE ANNEX MADISON ST. AT KEDZIE AVENUE
Pauline Frederick
In "LOVES OF LETTY"
Comedy—Pathe News—Mutt and Jeff
"FATAL FORTUNE" Serial. Matinee Only

20TH CENTURY 12th & Central Park
—MATINEE DAILY—
WILLIAM FARNUM
"WINGS OF THE MORNING"

GOLD 3411 ROOSEVELT ROAD
CONTINUOUS FROM 1:30
PAULINE FREDERICK in Her Latest Success
"THE LOVES OF LETTY"

LUBLINER & TRINZ
PARAMOUNT
2633 MILWAUKEE AVE.
FRANK KEENAN
"Brothers Divided"

WEST END CICERO AT WEST END
—LAST TIMES TODAY—
BRYANT WASHBURN
"It Pays to Advertise"

MADISON SQUARE 4720 WEST MADISON ST.
CORRINE GRIFFITH
"The Tower of Jewels"

CRAWFORD Crawford Near Madison
LAST TIMES TODAY
BRYANT WASHBURN
"It Pays to Advertise"

WILSON MADISON AT WESTERN
TOM MOORE
"The Gay Lord Quex"

WEST

BROADWAY STRAND
ROOSEVELT ROAD AT PAULINA
—LAST TIMES TODAY—
BRYANT WASHBURN
"It Pays to Advertise"

SAVOY 4346 W. MADISON
"HEART OF A GYPSY"—Pirates

NORTHWEST

CRYSTAL
BRYANT WASHBURN
"It Pays to Advertise"
CRYSTAL CONCERT ORCHESTRA

IRVING 4003 IRVING PARK BLVD.
MITCHELL LEWIS
"THE LAST OF HIS PEOPLE"

NEW STRAND DIVERSEY AT CICERO
—1:30 CONTINUOUS—
MABEL NORMAND
In "JINX"

IRVING PARK 4835 Irving Park Blvd.
—Cont. 2 to 11 P. M.—
DOROTHY DALTON, "Other Men's Daughters"
Also BILLY WEST in "Mustard and Gin"

KARLOV 4048 ARMITAGE AVE.
—CONT. 2 TO 11 P. M.—
WM. DESMOND, "THE BLUE BANDANA"

LOGAN SQUARE VAUGHAN AT
HELEN HOLMES, "The FATAL FORTUNE"

ASCHER BROS
CROWN Division at Ashland
IRENE CASTLE, "The Invisible Bond"
MILFORD Milwaukee and Ogden
TOM MOORE, "The Gay Lord Quex"
ROSEWOOD Madison St. at Lincoln Ave.
Sessue Hayakawa, "The Illustrious Prince"

OAK PARK

LUBLINER & TRINZ
OAK PARK
Wisconsin Ave., Block So. of "L" Sta.
ELSIE JANIS
"A Regular Girl"

SOUTH CHICAGO

GAYETY 2206 COMMERCIAL AVE.
—MATINEE AND NIGHT—
Madlaine Travers
in "LOST MONEY"
Mutt & Jeff—Kidd Comedy—Busy Fingers

AUSTIN

PLAISANCE 466 N. Parkside Ave., Cor. Lake St.—Cont. 2 to 11 P. M.
CONSTANCE TALMADGE
"THE VIRTUOUS VAMP"

SOCIETY and Entertainments

Gives Luncheon Here Today for Daughter of Premier Clemenceau

Mme. Clemenceau-Jacquemaire, daughter of the premier of France, will be the honor guest at a luncheon to be given by M. Barthelemy, the French consul, at the Congress hotel, following her arrival in Chicago today.

Tomorrow Mrs. Arthur Ryerson will entertain for Mme. Clemenceau-Jacquemaire at luncheon at her residence, 2700 Lake View avenue, and Monday evening, following the lecture Mme. Clemenceau-Jacquemaire will give in Orchestra hall, Henry J. Patten, president of the Alliance Francaise, will give a supper party for her at the Blackstone. His guests will include: M. Barthelemy, Brig. Gen. and Mrs. Charles G. Dawes, Maj. Gen. and Mrs. James G. Harbord, Mrs. Ryerson, Mr. and Mrs. Russell Tyson, Mr. and Mrs. Allan H. Hulbert, Mr. and Mrs. Arthur Aldis, Mr. and Mrs. Kellogg Fairbank, and Mr. and Mrs. James Keeley.

Mr. and Mrs. Clifford Williams of Glencoe have returned from a trip to New York, Atlantic City, and Washington.

Dr. and Mrs. Hugh T. Patrick will give a tea this afternoon from 4 to 7 o'clock at their residence, 1428 North State parkway, for their debutante daughter, Catherine. In the evening they will give a young people's dinner dance.

Mr. and Mrs. James Sherman Houston of 1347 Hyde Park boulevard have returned from a five months' trip through the Orient. Mrs. Houston and her daughter, Miss Patterson, entertained at bridge recently for Miss Susan Baxter of Nashville, Tenn., who is the guest of Mrs. C. C. Willson of the Sisson hotel.

Mrs. Darius Miller of 222 East Delaware place will leave Dec. 28 for Santa Barbara, Cal., to remain until the early spring.

Mr. and Mrs. A. L. McPherson have rented their house in Highland Park and have gone to Riverside, Cal., for the winter.

Mr. and Mrs. Henry D. Sturtevant of 700 North Michigan avenue are spending a few weeks in New York.

Mrs. Earle L. Hambleton and Miss Margaret Hambleton, who are spending the winter in New York, will go to Detroit to pass the holidays with Mrs. Hambleton's son-in-law and daughter, Mr. and Mrs. Berrien Clark Eaton.

Mr. and Mrs. John Robert Leonard and Miss Leonard have issued invitations to a tea-dance from 4 to 7 o'clock New Year's day, at their residence, Wildacre, in Winnetka.

* *

Pershing to Be Guest of Le Cercle Francais

Gov. Lowden and Gen. Wood will be the speakers at an "all-nationality" reception to be given Gen. Pershing by Le Cercle Francais in the Congress hotel Dec. 25, between 4 and 6 o'clock. Five dollar admission tickets will be on sale tomorrow at hotels and clubs, the proceeds going toward the endowment of the Le Cercle Francais bed in the American Memorial hospital at Rheims, France. Singers from the Chicago Grand Opera company will be on the program.

* *

WASHINGTON SOCIETY

Washington, D. C., Dec. 12.—[Special.]—Mrs. George Barnett, wife of Gen. Barnett, commandant of the United States marine corps, announced today the engagement of her daughter, Miss Leila Gordon, to Robert Dickey Jr. of Dayton, Ohio.

The vice president and Mrs. Marshall were the guests of honor at a dinner given tonight by the secretary of the Smithsonian institution and Mrs. Charles D. Walcott.

The Italian ambassador, Baron Romano Avezzano, and the members of the embassy staff, together with the ambassador of Argentina and Mme. La Breton and Mme. Jusserand, wife of the French ambassador, were among the hundreds of distinguished visitors who thronged the ball room at 2400 Sixteenth street yesterday afternoon and evening at the gala fête held there for the benefit of the Italian war orphans.

* *

NEW YORK SOCIETY

New York, Dec. 12.—[Special.]—Mr. and Mrs. James Speyer have closed their country place at Scarborough-on-the-Hudson and are now at their town house, 1058 Fifth avenue, for the winter.

Prof. and Mrs. Allan Marquand gave a reception this afternoon at Guernsey hall, Princeton, N. J., formally to present their debutante daughter, Mary, to society.

* *

Tea for Benefit Patrons.

Mrs. Arthur Meeker, chairman of the Chicago committee raising money for Mr. Thomas Whittamore's wake for the refugees of Russia, is giving a tea at the Casino club Sunday for the executive committee of the patrons and patronesses of the benefit performance of the "Follies of 1920," to be given at the Colonial theater on the evening of Jan. 2.

MISS PRISCILLA PARTRIDGE.

She "got a job" on the Board Walk.

And Lo, There Was a Literary Renaissance on the Board Walk

THE girls along the Board Walk looked more bored than the walk yesterday afternoon. The salt water taffy girls were on the verge of tears as salt as their taffy. Things were getting dull. Sales were slow, when——

A package was delivered to the books and periodicals booth. Mrs. John Root, in charge, opened it—and gasped. Two plain clothes coppers assigned to the Coliseum blushed. A dozen tired business men looked and were no longer tired.

For five fast minutes the booth was jammed with male purchasers, until Mrs. Root was forced to put out the S. R. O. signs and explain that all the magazines were sold.

The original sales price was 50 cents. Before the show closed last night they were being sold at $10 a copy, and the demand exceeded the supply.

The magazine? O, La Vie Parisienne, if you know what that is. If you don't, ask the first returned hero you see.

But if things were dull in the afternoon they brightened in the evening. The doors were closed shortly after 8 o'clock because the Coliseum was jammed, and thousands of people were shut out.

The society women who have been acting as saleswomen since last Saturday had all they could do to accommodate the crowds; and they realized for perhaps the first time what it is to be a tired shop girl. Every one of them said they'd treat the department store girls politely hereafter. Mrs. William Odell of the Chinese booth added that she would not muss over and muss up the stock after the girl had arranged it.

Miss Priscilla Pardridge became a sales girl yesterday, "getting a job" in the salt water taffy booth.

* *

WEDDINGS, ENGAGEMENT

Invitations have been issued by Mr. and Mrs. William D. Washburn of 1014 Sheridan road, Evanston, to the marriage of their daughter, Sarah Elizabeth, to John Early of Evanston, to take place on the evening of Dec. 27, at the First Presbyterian church. Following the ceremony a reception for immediate relatives will be held at the residence of the bride's parents.

Announcement is made of the marriage of Miss Lucile Dorothy Corbet, daughter of Mr. and Mrs. J. C. Corbet of 5638 Blackstone avenue, to Russell Clemens Parker of Janesville, Wis., which took place last evening at the Cooper-Carleton hotel. After Jan. 1 Mr. and Mrs. Parker will reside in Janesville.

Announcement is made of the engagement of Miss Jeanette Carroll, daughter of John Carroll of 6235 Ingleside avenue, to H. William Hibler of Chicago.

* *

Seeks Xmas Fund for French.

Mrs. Walter S. Brewster of 1220 Lake Shore drive will return this evening from New York, where she has been the guest of Mrs. Harold I. Pratt for the last two weeks. Mrs. Brewster is making an appeal for volunteers to ask their friends for dimes to fill one or more Christmas coin cards, each of which holds seven dimes and will make one of the Fatherless Children of France happy for the whole of Christmas week.

Moisewitsch Wins Moderate Approval as Orchestra Pianist

BY W. L. HUBBARD.

Interest at the Chicago orchestra concert yesterday in Orchestra hall centered in the first appearance here of Benno Moiseiwitsch, the Russian pianist whose playing has held England in thrall for the last few seasons, and whose recent recital in New York won uncommonly warm commendation.

That it was expected he would create something of a sensation yesterday was shown by the arrangement of the program. There is a rule that at the symphony concerts no encores shall be permitted. In arranging a program on which a Paderewski, a Hofmann, or any other artist whose popularity with the public is such that encores are apt to prove unavoidable Mr. Stock lets the solo number form the second half of the program. The soloist appears, plays, is recalled several times, the audience insists on having more, the men of the orchestra rise and start for the exits, the pianist comes to the piano, and, if he desires, may give an entire recital. The rule against encores has not been broken, for what is done after the concert is ended is not the business of a rule or of anybody else. Mr. Moiseiwitsch was thus placed yesterday, but the audience recalled him only twice.

It likely was the Beethoven Concerto, which does not rouse to frenzied enthusiasm, no matter how beautifully it be played. And doubtless too, it came from that due-at-a-tea hurry which makes so many of the devoted music worshipers who "just dote" on the Chicago orchestra afternoon concerts grow wiggly and worried if the program is long. Be the reason what it may, the pianist was not asked for a recital, but was permitted to go his way approved but not ovationed. The fault lay not in his presentment of the Beethoven "Emperor," however, for he played it with uncommon beauty, great tonal charm, and fine emotional sincerity.

There will be opportunity to judge later and more accurately of Mr. Moiseiwitsch's powers and place as a pianist, for he is to give a recital here early next month. With varied program and with selections probably better suited to his bent than is the Beethoven Concerto, he then will be able to show his full stature.

But it is not necessary to wait to declare him a pianist uncommonly equipped, possessed of high musicianship, an absolute master of his instrument, and with a personality that interests and holds. There is nothing his technic cannot compass.

He read the Beethoven freely and with thought more of its poetry and its sensuous tonal and emotional content than of its intellectuality. He is clearly a subjective rather than an objective interpreter, and for this let thanks be voiced. Subjectivity is reasonably sure to mean the interesting. Objectivity so often spells dullness. Any man who can simply and sincerely build up the first movement of the "Emperor" to the telling climax he did yesterday, any man who can play the slow movement with the tonal beauty and the finely balanced emotionality he lent it—such a man is a remarkable pianist, a true musician, and an artist.

The orchestral selections consisted of Rabaud's "The Nocturnal Procession," founded on a scene from Lenau's "Faust," and which proved an unusually broad melodied, euphonious, and effective piece of musical invention and skillful instrumentation, and the Rachmaninoff second Symphony. The latter had masterly presentment at the hands of Mr. Stock and his men.

Sunday afternoon will bring chance to hear Frieda Hempel, the gifted coloratura soprano and song singer, formerly of the Metropolitan opera. She comes to the Cohan Grand Opera house for a recital commencing at 3:30 and will present a program which includes a number of arias with flute obbligato and a fine list of songs.

* *

Praises "Frat" Substitutes.

Peter A. Mortenson, superintendent of schools, yesterday commended the work being done in the schools by the civic-industrial clubs, instituted in the schools to take the place of sororities and fraternities, the purpose being to train children in club work and social activities. In many schools, he said, these clubs are now operating book exchanges where a student can turn in his old books to be sold to students in lower classes. They also take care of discipline in the corridors and report insanitary streets and alleys in the vicinity of the schools.

* *

Overseas "Y" Head to Speak.

Mrs. Caroline McCormick Slade of New York, who was head of the overseas department of the Y. M. C. A., is coming to Chicago to speak next Monday at a luncheon of the Chicago Equal Suffrage association at the Casino. She will tell of her overseas' experiences and of the founding of a "chair of politics" at Bryn Mawr college in memory of Dr. Anna Howard Shaw.

FASHION'S BLUE BOOK

Trade Mark Reg. U. S. Pat. Off.

BY CORINNE LOWE.

NEW YORK.—[Special Correspondence.]—If at one time your skirt hung down on one side and shot up at the other some kind friend told you about it. Nowadays, however, if it hangs even, some kind friend tells you about that.

Few evening dresses of this year do not show some irregularity of hem, some lengthening of this panel and shortening of that, some drapery which peaks down farther on one side than on the other.

A temperate use of this whimsical hem is shown in the stunning evening frock of Beer's. This is of black satin spangled in deep bands of jet and with four pocketlike folds outlined in Gobelin blue metallic ribbon. One lovely rose colored silk poppy placed at one of these folds is the last expert touch of color.

ANNOUNCEMENTS

The Parent-Teachers association of the Robert Lindblom High school, Sixty-first and Lincoln streets, will hold its initial meeting at 2:30 o'clock Monday in the school community room. This high school, the newest and finest in the city, is in a rapidly developing section of the southwest side.

The alumnæ of the Convent of the Holy Child will hold a card party this afternoon at the Edgewater Beach hotel. The proceeds will be used for Christmas philanthropic work. Margaret Lester will furnish the musical entertainment.

A kindergarten orchestra of twenty-five pieces played yesterday at the exhibit of the pupils of the Libby school, Fifty-third and Loomis streets. The work of the domestic science class was shown by a large assortment of good things to eat, the sewing class displayed many articles of clothing, and the printing class exhibited wood cuts, etchings, colored Christmas cards, etc.

The products of the fireside industries of Berea college, which were on sale at the Blackstone the early part of the week, will be on sale today in Oak Park at the residence of Mrs. H. W. Austin, 1022 Lake street. The sale will be from 10:30 until 6 o'clock.

* *

Official French Speaker Here.

M. André Allix, the official lecturer sent from France to address the Alliance Française, will speak at 11:15 o'clock this morning in the Playhouse on "Le Française Chez Lui." M. Allix is professor of history and of geography in the boys' high school and also in the girls' technical school at Lyons. At 12:30 o'clock the Conseil d'Administration will give a luncheon at the Woman's Athletic club for M. Allix. At 2 o'clock, in the library of the Alliance, 406 Fine Arts building, there will be a reception for him. Mlle. M. Bassot, daughter of Gen. Bassot of France, who is devoting her life to social service work and who will arrive here today for a visit to Hull House, will speak.

Mlle. BASSOT

Yale Glee Concert Cancelled.

The Yale Glee club concert scheduled for Monday evening, Dec. 22, in Orchestra hall, has been canceled on account of the fuel situation. Because the railroad administration is unable to provide sufficient cars the entire trip has been called off.

OBITUARY.

Edward Keefe, Chicago Resident 82 Years, Dies

Funeral services for Edward Keefe, a resident of Chicago since 1837, will be held this morning from the family residence at 3971 Ellis avenue. Mr. Keefe was born in Montreal, Canada, in 1833. He served throughout the civil war in the Union's secret service bureau, returning to the city to resume his contracting business, which he had founded in 1857. He retired in 1890. Mr. Keefe was the father of the late Dr. Edward Keefe, Dr. J. E. Keefe, Dr. George Keefe, Albert, John, and Laura Keefe.

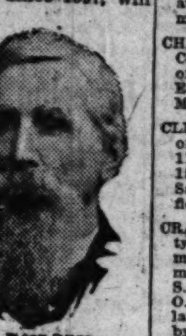

EDWARD KEEFE

MISS CLARA WALKER, assistant principal of the Chicago Normal college, died Thursday at the home of Miss Alice Hayward, 1806 Park avenue. She began her service in the Chicago public schols as a teacher in the West Division, now the McKinley High school. In 1910 she was elected instructor in geography in the Chicago Normal college, later becoming assistant principal. Miss Walker was an intimate friend of Mrs. Ella Flagg Young. Funeral services will be held at the home of Miss Hayward at 2:30 o'clock this afternoon; cremation at Graceland cemetery.

THOMAS McFARLANE died on Wednesday at his home, 4531 Woodlawn avenue, aged 84. At 22 he began work as a machinist for a Rhode Island manufacturing firm and in twenty years was superintendent and stockholder. In 1881 he engaged in stock raising in Iowa. In 1888 he was elected secretary-treasurer of the American Aberdeen Angus Breeders' association, in which capacity he served twenty years. He retired in 1908.

JOHN QUINCY ADAMS, retired merchant of Okoboji, Ia., and father of Benjamin Adams, 1236 Forest avenue, Evanston, of John Burnham & Co., investment brokers at 41 South La Salle street, died last night in the Hotel La Salle. The house physician, Dr. H. E. Taylor, had been treating Mr. Adams for indigestion. The son found the body when he entered the room last night. He had intended to spend the night with his father.

THOMAS INNES died at his residence, 1910 West Jackson boulevard, last night. Mr. Innes, born in Scotland in 1844, had lived in Chicago since 1861. He was in the plumbing business at Blue Island avenue and Taylor street. He was a member of St. Andrew's society and a director of the Scottish Old People's home.

DEATH NOTICES.

IN MEMORIAM.

JAYCOX—Anna C. Jaycox. In sad and loving memory of my dear sister, who passed away one year ago today. FLORENCE.

CHANLER—Robert William Chanler, Dec. 12, 1919. Funeral from chapel, 1867 Ogden-av., 9:30 a. m., Monday, Dec. 15. Interment Oakwoods, Waukegan, Ill.

CHATTERTON—William W. Chatterton, at Cedar Rapids, Ia., Dec. 11, beloved husband of Hazel. Funeral services at residence of E. J. Cady, 329 S. Oak Park-av., Oak Park, Monday, 2:30 p. m. Interment Rosehill.

CLEVELAND—Theodosia B. Cleveland, wife of Charles B. Cleveland of Evanston, Dec. 11, 1919. Funeral from late residence, 1508 Inman-av., Evanston, at 1:30 p. m. Saturday, Dec. 13. Burial private. Omit flowers.

CRANE—Gertrude A. Crane, aged 70, at Libertyville, Ill., wife of the late Edwin A., mother of George H. and Dr. Edwin A., member of Daylight chapter No. 611, O. E. S., honorary member of Cicero chapter 741, O. E. S. Funeral Saturday, Dec. 13, from late residence, Libertyville, 11:30 a. m., by autos to Elm Lawn cemetery. Eastern Star service held at Elm Lawn chapel, 2:30 p. m. Train to Elmhurst from C. & N. W. depot at 1:15 p. m. Joliet and Braidwood, Ill., papers please copy.

DACEY—Mrs. Catherine Dacey, Dec. 12, 1919, at residence, 4153 Drexel-blvd., mother of Rosanna and John Dacey. Funeral services from chapel, 4227 Cottage Grove-av., Saturday at 2 p. m.; interment Oakwood cemetery.

DALTON—James J. Dalton, beloved father of Mrs. Frank Quigley, Edward J. Dalton, the Reverend Brother Lawrence Sixtus, F. S. C., beloved brother of Mrs. M. Cassidy, Mrs. James Brown. Funeral Monday, Dec. 15, from late residence, 6336 Adams-st., to Our Lady of Sorrows church at 9:30 a. m., where solemn high mass will be celebrated; autos to Mount Carmel cemetery. St. Louis papers please copy.

DEAN—George R. Dean, beloved husband of Emily Washburn Dean, Dec. 10, 1919, of pneumonia. Funeral Saturday, 2 p. m., Dec. 13, at St. Chrysostom's church, 1424 N. Dearborn.

FOWLER—Isaac O. Fowler, born March 5, 1859, Dec. 11, 1919. Burial at Chesterton, Ind., Sunday, Dec. 14, 1919. Kindly omit flowers.

GOLDBERG—Fannie Goldberg, nee Raphael, wife of Joseph Goldberg, mother of Mrs. M. Gold, Mrs. R. Jacobs, Rose, Ella, Harry, Jack, and Charles, sister of Mrs. A. Pike, Mrs. B. Springer, Mrs. D. Tischler, Mrs. A. Weinberg, Joseph and William Raphael. Member of Flora chapter, Order of Eastern Star. Funeral Monday, Dec. 15, 10 a. m. Chapel, 2116 W. Division-st. To Free Sons cemetery, Waldheim.

GOLDSTANDT—Walter S. Goldstandt, age 38 years, beloved husband of Grace, nee Kohn, father of Sidney and Reta, son of Mrs. Frances Goldstandt, suddenly, at his home, 4008 N. Hermitage-av. Remains at home until Sunday night. Funeral Monday, 10 a. m., from chapel, 4934-36 Broadway, to Rosehill.

GOSS—Mrs. Flora Goss, mother of William M. Goss, C. Stanley Goss, and Flora E. Baker, Lockport, Ill., Dec. 12, age 91 years 10 mos. Funeral Sunday 2:30 from residence.

GROVER—Frank Reed Grover, Dec. 10, at his home, 1100 Hinman-av., Evanston, Ill., husband of Ella F., and father of Mortimer C., brother of Mrs. Warren R. Smith, Louise M. and Chester A. Grover. Funeral services at late residence Saturday at 2:30 p. m.

HANRAHAN—Officer Patrick Hanrahan, Dec. 12, beloved husband of the late Catherine, nee Minogue, and father of Mrs. Catherine McGuire, Mrs. Nellie Cella, Mrs. Margaret Kent, and the late Mary and Thomas Hanrahan. Funeral Monday at 9 a. m. from late residence, 5631 Peoria-st., to Visitation church, where high mass will be celebrated. Interment at Mount Olivet by autos. Member of Policemen's Benevolent association and Court Wisdom, I. O. F., and Madonna council, K. of C. For seats call Yards 703.

HEENAN—Frank Heenan of Fox Lake, Ill., beloved husband of Agnes, nee Moran, father of John Heenan. Funeral Monday at 9 a. m. from 4319 Kenmore-av. to St. Mary's of the Lake church, where high mass will be celebrated. Autos to Calvary. Formerly general secretary and treasurer of Brotherhood Painters, Decorators and Paperhangers of America, member of Local No. 147, Painters and Decorators.

HENNING—Alfred L. F. Henning, Dec. 12, 1919, beloved husband of Madeleine Parker, fond father of Katherine and Frederick, son of Mrs. Elise Henning and the late William, brother of Frederick and Mrs. F. O. Campe. Funeral notice later.

HOSTLER—Amandus E. Hostler, Dec. 11, beloved husband of Eleanore Copps, brother of Sidney P., Charles E., Mrs. Savanna Witherell, and Mrs. Edmund J. Tyler, member of Columbia commandery No. 63, K. T.; York chapter No. 148, R. A. M.; Oriental Consistory S. P. R. S.; Tyrian council No. 78, R. & S. M., and Medinah temple, A. A. O. N. M. S. Knights Templar service at chapel, 177 N. Michigan-blvd., Saturday at 2 p. m. Interment Rosehill. Burial private.

INNES—Thomas Innes, Dec. 12, 1919, beloved father of Alexander G. Innes and Mrs. Arthur W. Fulton, at residence, 1910 Jackson-blvd. Funeral Monday at 2 p. m. at Jefferson Park Presbyterian church, corner Throop and Adams-sts. Burial at Rosehill.

JARVIS—Alma Isabel Jarvis, beloved wife of Edward C. Jarvis, Friday, Dec. 12, 1919, at Presbyterian hospital. Interment at Toronto, Canada.

KELLY—Rose Kelly, beloved mother of John C., William A., Mary J., and the late James J. and Rose. Funeral from the residence of her son, 4430 Prairie-av., Monday, at 9 a. m., to St. Elizabeth's church, thence by autos to Mount Olivet.

LAMPERT—W. C. Lampert, Dec. 12, age 60 years, after long illness, at his residence, 5218 Winthrop-av., leaving wife, Mrs. Lydia, and son, Henry H., and daughter, Mrs. A. Richtmyre. Funeral at convenience of family; born at Leipzig, Germany, June 2, 1859. President of Universal Form Clamp company of Chicago.

LEASON—Albert F. Leason, beloved husband of Katherine, fond father of Eleanor and Albert, fond son of Mrs. L. Leason, fond brother of Fred. Funeral from his late residence, 735 S. Scoville-av., Oak Park, 2 p. m. Saturday, Dec. 13. Interment at Oak Ridge cemetery.

MAYER—Simon Mayer, Dec. 12, beloved husband of Anna, fond father of Richard and Lillie. Funeral Monday, Dec. 15, 1:30 p. m., from chapel, 936 E. 47th-st., to Graceland.

McARDLE—Bernard J. McArdle, Dec. 11, 6709 Blackstone-av., beloved husband of Nellie, nee Kilgairiff, brother of Mrs. Mary McDonald, Mrs. J. E. Fitzpatrick, Mrs. Arthur Leonard, and James McArdle. Funeral Monday, Dec. 15, at 9:15 a. m., to St. Lawrence church. Autos to Mount Olivet. For seats call Hyde Park 663.

McEWEN—John McEwen, Dec. 11, aged 84 years. Funeral Monday, Dec. 15, at 3 p. m., Rosehill chapel.

MEIDENBAUER—Mrs. A. M. Meidenbauer, widow of Sebold, mother of George and Mrs. A. Palm, sister of George Boos. Funeral Saturday, Dec. 13, at 2:30 p. m., from late residence, 731 S. Western-av., by autos to Rosehill.

MESSINGER—Ella McCulloch Messinger, beloved wife of William Dorrance Messinger, Friday, Dec. 12, 1919. Services at late residence, Prospect-av., Highland Park, Ill., 2 p. m., Monday, Dec. 15. Interment Lake Forest, Ill.

NORBURY—Hattie B. Norbury, aged 54 years, youngest daughter of the late John and Elizabeth Norbury of Lombard, Ill., Thursday evening, Dec. 11, 1919, at the West Suburban hospital, following an illness of six weeks' duration. Two sisters, Mrs. John B. Lewis of Peotone, Ill., and Mrs. H. B. Granger of Lincoln, Neb., also a large circle of friends, are left to mourn her loss. Funeral Sunday, Dec. 14, at 2 p. m., at Lombard Congregational church.

PETERS—Celia E. Peters, nee Faunt, age 28, suddenly, dearly beloved wife of John T. Peters, fond daughter of Richard C. and Jessie Faunt, dear sister of Claude, Chester, and Ruth Faunt. Funeral Saturday, Dec. 13, at 3 p. m., from parents' residence, 4149 N. Lowell-av. Interment at Montrose cemetery. Information phone Irving 3632.

PETERSON—O. C. Peterson, Dec. 11, 1919, aged 60 years, late of 5643 Magnolia-av. Funeral service Saturday, 1 p. m., under the auspices of King Oscar lodge, A. F. and A. M., at chapel, 3176 N. Clark-st. Interment at Oak Hill.

RAGGIO—Dominick M. Raggio, at his residence, 2739 W. Monroe-st., dearly beloved husband of Rose, nee Brizzolara, fond father of John, Mrs. Anthony Biggini, Dora, and the late Louis Raggio. Funeral Monday, Dec. 15, at 9:30 a. m., to Church of Precious Blood, where high mass will be celebrated; to Mount Carmel cemetery, by autos. Please omit flowers.

REED—Rosanna Reed, widow of the late Robert Reed, formerly of Cleveland, O., Riverside, and Berwyn, Ill., at her residence, Los Angeles, Cal., Dec. 6, 1919, mother of Mrs. J. F. McGuire, Mrs. M. S. Philip, William F., John R., George A., Mrs. L. La Mont, and Mrs. Maud Caress. Services at chapel, Forest Home cemetery, Sunday, Dec. 14, at 3 o'clock. Kindly omit flowers.

ROBISON—Elizabeth C. Robison, Dec. 12, beloved wife of S. J. Robison, daughter of Emma and the late Fred Klein, sister of Mrs. Josephine Llewellyn, Fred C. Klein, and Mrs. F. H. Herbert. Services at Graceland chapel, Monday, Dec. 15, at 2 p. m. Please omit flowers. Remains at funeral chapel, 136 S. Western-av.

SMITH—Albee Smith Jr., suddenly, Dec. 11, Los Angeles, Cal. Husband of Charlotte J. Smith, father Louise J. Smith. Interment at Minneapolis, Minn.

SNOW—Hattie M. Snow, beloved mother of Robert B. Snow of New York and Harry B. Snow of Glencoe, Dec. 11. Funeral services Saturday at 11 a. m. at Graceland chapel. New York papers please copy.

STREHL—William R. Strehl, beloved husband of Alice D. and fond father of Rosalie Strehl Pfeiffer and Alice Strehl Morris. Funeral Saturday at 2:30 p. m. from late residence, 3742 Pine Grove-av. Burial Rosehill.

ULLRICH—Helene Ullrich, nee Puscheck, Dec. 11, aged 52 years, 9 months 27 days, dearly beloved wife of Adolph Ullrich and dearly beloved mother of Helen and Adolph. Funeral Sunday, Dec. 14, at 2 o'clock, from residence, 321 S. Stone-av., La Grange, Ill.

WALKER—John A. Walker, Dec. 11, 1919, suddenly, beloved husband of Jennie Clifford Walker and father of William P. and Mrs. Helen W. Morgan. Funeral from late residence, 5160 South Park-av., Saturday, 1:30 p. m. Burial at Rosehill.

WALKER—Clara Walker, Dec. 11, at the home of her friend, Alice Hayward, 1806 Park-av. Funeral services at late residence, 1806 Park-av., Saturday, 2:30. Cremation at Graceland.

WILLIS—Mrs. Cynthia H. Willis, Dec. 12, aged 79, beloved mother of William S. Willis and Mrs. Albert J. Abernethy. Funeral from daughter's residence, 3505 Home-av., Berwyn, at 3 p. m. Saturday, Dec. 13.

WRENN—Eliot F. Wrenn Jr., infant son of Eliot F. and Helen M. Wrenn, Dec. 12, 7504 Hoyne-av. Burial Rosehill, Saturday, private.

YOUNG—Robert J. Young, aged 17 months, beloved and only son of Lewis C. and Anna L. Young, nee Withner. Funeral Saturday at 2 p. m. from parent's residence, 4950 W. Chicago-av.; autos to Mount Carmel cemetery.

CEMETERIES.

CHICAGO'S MOST BEAUTIFUL CEMETERY, MOUNT GREENWOOD. Perpetual care throughout; $120,000 care fund in trust company's hands; care of grounds and service unequaled. Halsted-111th-st. cars direct to main entrance.

ROSEHILL MAUSOLEUM. $125,000 PROVISION FOR CARE. Family or single compartments in this magnificent building still available. 5800 Ravenswood-av. Edgewater 714. Randolph 5340.

OAKWOODS CREMATORY, OAKWOODS cemetery, E. 67th-st. and Greenwood-av. Charge for cremation, $35. Remains cremated in casket as received. All lots and graves sold with REAL perpetual care. Phone Hyde Park 61.

GLEN OAK CEMETERY, 12TH-ST.-BLVD.—Single graves with perpetual care, $12. 111 W. Washington. Franklin 3811.

UNDERTAKERS.

POSTLEWAIT — GOLDEN RULE PRICES and Golden Rule service; 38 years at one location, 1867 Ogden-av. Phone West 250.

MONUMENTS.

CHAS. G. BLAKE CO., RELIABLE MONUMENTS and Mausoleums. 108 S. La Salle.

A. Lange Florist
77-79 E. Madison St. Tel. Cent. 3777
TWO DOORS WEST OF MICHIGAN BLVD.

AMUSEMENTS

AUDITORIUM
Grand Opera
Cleofonte Campanini, General Director
Today at 2, Only Performance of "BARBER OF SEVILLE," Galli-Curci, Schipa, Galeffi, Trevisan; Cond., Marinuzzi.
Tonight at 8, Last Performance of "LA BOHEME" (Pop. Prices), Herbert, Sharlow, Bonci, Rimini; Cond., De Angelis.
Mon., "RIGOLETTO," Galli-Curci, Schipa, Galeffi; Cond., Marinuzzi.
Tues., "NORMA," Raisa, Sharlow, Dolci, Lazzari; Cond., Marinuzzi.
Wed., "LA SONNAMBULA," Galli-Curci, Darch, Schipa, Lazzari; Cond., De Angelis.
Thurs., "AIDA," Raisa, Van Gordon, Dolci, Rimini; Cond., De Angelis.
Fri., "LE VIEIL AIGLE," Gall, Fontaine, Baklanoff; Cond., Charlier; "BIRTHDAY OF THE INFANTA," Ballet by John Alden Carpenter with Adolph Bolm; "SPANISH HOUR," Gall, Maguenat; Cond., Hasselmans.
Sat. Mat., "MASKED BALL" (Last Performance), Raisa, Macbeth, Claessens, Bonci, Rimini; Cond., De Angelis.
Sat. Eve., "LA TRAVIATA" (Pop. Prices), Galli-Curci, Dolci, Galeffi; Cond., De Angelis.
Mason & Hamlin Piano Used Exclusively.

The Great STATE-LAKE
11 A. M.—CONTINUOUS—11 P. M.
VAUDEVILLE—PHOTOPLAYS
11:00—2:45—5:00—8:30
LEW DOCKSTADER
PATRICOLA | JASON & HAIG
LYONS & YOSCO | RUTH BUDD
W. HORLICK and SARAMPA SISTERS
LE MAIRE, HAYES & CO.
MILLER & CAPMAN
PEGGY BREMEN & BRO.
Photoplay—Exclusive Showing
HARRY CAREY in "A Gun Fighting Gentleman"
NOTICE This theater is not affiliated with any theater of a similar name.
Mats. except Sat.-Sun. 27c - 36c | Eves. & Sat.-Sun. Mat. 27c - 45c

SHUBERT GARRICK LAST 2 TIMES LAST MAT. TODAY
JOYOUS MUSICAL COMEDY
ARTHUR HAMMERSTEIN Presents With SELWYN & CO.
TUMBLE IN
Tomorrow Nite—Seats NOW
McIntyre & Heath
in HELLO ALEXANDER
A GREAT CAST AND AN AMAZING BEVY OF BROADWAY BEAUTIES

STATE-CONGRESS
STATE STREET at CONGRESS
DIRECTION LINICK-JACOBY ENTERPRISES
MAURICE SAMUELS & COMPANY
DARKTOWN REVUE | SEBASTIAN MERRILL & CO.
TOMMY THOMAS—BOB POSHAY
SULLIVAN & MACK—CATALDO—MUROS
11 A. M. —— CONTINUOUS —— 11 P. M.
Matinees 15c-25c—Nights 25c-35c

GEO. M. COHAN'S GRAND MAT. TODAY
THE DRAMATIC HIT OF THE SEASON
THE ACQUITTAL
A New Play of Surprises and Thrills

GLICKMAN'S PALACE THEATRE
13th St. and Blue Island Ave. Haymarket 381
3rd Big Week
FRI., SAT. and SUN. EVES. and SUN. MAT.
JOSEPH KESSLER & CO.
in a typical Yiddish musical comedy
A Yiddish Wedding

POWERS' $1.50 MAT. TODAY
Evening Prices—Best Seats $2
DAVID BELASCO PRESENTS
DARK ROSALEEN
THE GREAT ROMANTIC IRISH DRAMA

OLYMPIC | Pop. Mat. TODAY BEST SEATS $1.50
Marie Dressler
in TILLIE'S NIGHTMARE
THE HIT OF THE SEASON

Woods Theater Tale
IT'S A LONG WAY from Grandpapa's clock to a wrist watch, which plainly shows that times have changed. According to the "Cuckoo" "UP IN MABEL'S ROOM" the laughs recorded at the WOODS, CHICAGO'S UTMOST THEATER, are just 60 to every 60 minutes. MABEL MATINEE TODAY, 50c to $1.50. Other cities are waiting for "MABEL." She leaves us flat January 17th.

ORCHESTRA HALL THIS SUNDAY AFT'N
WESSELS & VOEGELI Present
TENOR CANTOR, JOSEF
Rosenblatt
IN RECITAL
Tickets Now—75c to $2 (Plus Tax)

ORCHESTRA HALL Monday EVE'G at 8:15 Dec. 15
Lecture IN ENGLISH by MADAME
CLEMENCEAU-JACQUEMAIRE
Daughter of Premier Clemenceau of France
Subject, "THE SOUL of FRANCE"
Auspices of the Alliance Francaise
Tickets Now—50c, $1, $1.50, $2 (Plus Tax)

JONES, LINICK & SCHAEFER'S
McVicker's Continuous Vaudeville
11 A. M. to 11 P. M.—Come Any Time
FATTY ARBUCKLE in his rural riot "The Hayseed"
"SUBMARINE F7" Most Sensational Realistic Playlet in Vaudeville Large Cast Mechanical Marvel Thrilling Scenes
WEBER, BECK & FRAZIER
Zola Duo | Chas. Reilly
Blossom Baird Co. | Hanley & Ford
Sam and Ada Beverly
Biggest Show in Town at Smallest Prices

MAJESTIC | Mat. Daily, 15c to 50c Nights, 25c to $1.50
Supreme Vaudeville | Phone Central 6480
NOW OPEN—TWICE DAILY
"Putting It Over" | Barnes & Crawford
Homer B. Mason & Marguerite Keeler
JIM & BETTY MORGAN | STANLEY & BIRNES
THE CREIGHTONS | BOB TIPP & CO.
Libby & Nelson | Kinograms
HARRY COOPER

F. Wight Neumann announces the world's greatest Soprano | COHAN'S GRAND
Tomorrow at 3:30
Song Recital Frieda Hempel

ILLINOIS | BARGAIN MAT. TODAY
GEORGE WHITE'S SCANDALS OF 1919
with ANN PENNINGTON
Mail Orders Now for New Year's Eve

CORT Mat. Today, 2:15
NORA BAYES
in LADIES FIRST
with IRVING FISHER and New York Cast
"Miss Bayes Triumphs"—Amy Leslie, News

COLUMBIA Clark at Madison Daily
Bowery Burlesquers | Mats. 2:15 Eves. 8:15
With Billy Foster & Frank Harcourt

DINING Beck's Best Musical Review "SPOTLITES" DANCING
TABLE D'HOTE—DAILY—$2.00
MARIGOLD BROADWAY at GRACE

LA SALLE Mgrs.: Comstock & Gest
EVERY EVENING Mat. Today
THE SELWYNS' ALL-O'ERTOWERING TRIUMPH
TEA FOR 3
—WITH—
Arthur Byron — Frederick Perry

BLACKSTONE THEATER
EVENINGS, INCLUDING SUN.—Mat. TODAY
Lola Fisher and Emmett Corrigan
IN CLARE KUMMER'S NEW COMEDY
"ROXY"
"A charming play * * * it will be a heaven-sent holiday gift."—Herald-Examiner.
"One of those clever comedies—the players well-nigh perfect."—Tribune.
"A new note in American comedy—a rare bit of writing is 'Roxy'."—Journal.
"Perfectly Kummeresque, odd and unusual, demure and daring—a strange footlight butterfly of rare species."—Post.

SHUBERT STUDEBAKER POP. MAT. TODAY
THE SHOW THE WHOLE TOWN LOVES
Gay Music Show TAKE IT FROM ME
The CHORUS IS A WONDER

JONES, LINICK & SCHAEFER'S
RIALTO Continuous Vaudeville
11 A. M. to 11 P. M.—Come Any Time
FATTY ARBUCKLE in his new riot "THE HAYSEED"
VALANOVA'S GYPSIES
SENATOR MURPHY
PAYTON-HOWARD & LISTETTE
OTHER STAR ACTS
Big Headliners at a Small Price

PALACE | Mat. Daily—15c to 50c Nights—15c to $1
Superb Vaudeville | Phone Majestic 7266
OPEN—Twice Daily
CRESSY & DAYNE | RAY SAMUELS
PRIMROSE FOUR | WILL M. CRESSY
GIURAN & MARGUERITE
LONG TACK SAM | MR. & MRS. MEL BURNE
TRANSFIELD SISTERS | RICHARDS

Quincy GREAT NORTHERN Jackson
HIPPODROME
Continuous from 11 A. M. to 11 P. M.
OPEN AS USUAL
KAJIYAMA
GALLETTI'S MONKS
"THAT'S GOING SOME"
JEANETTE CHILDS | ARNOLD & TAYLOR
Days, 15c-25c
Nights, 15c-25c-35c. Children Reduced Prices
14—ACTS—ALWAYS—14

COLONIAL | MAT. TODAY
The Season's Daintiest, Wittiest Musical Play
La La Lucille
Book by Fred Jackson, author "The Velvet Lady"

SHUBERT PRINCESS POP. MAT. TODAY
"Better than advertised."—Percy Hammond, Tribune
RACHEL CROTHERS' Sparkling Comedy 39 EAST
WITH HENRY HULL & CONSTANCE BINNEY

STAR & GARTER Madison at Halsted St. Matinee Every Day
DAVE "SNUFFY" And His Own Big Show MARION

Christmas Purchases May Be Made Mornings
Heller-Rose Company
Service is now available between the hours of
9 A. M. and 5:30 P. M.
By taking advantage of this opportunity for morning shopping you may avoid the great discomfort caused by the congestion in the stores during the afternoon hours.
Heller-Rose Company
Platinumsmiths Goldsmiths
901-25 East Washington Street

BERKSHIRE HAM
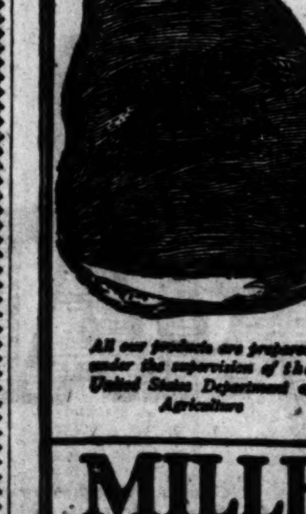
Needs no soaking
It is tender and sweet, never salty or dry.
When cold sliced thin and broiled it makes a delicious breakfast dish.
All our products are prepared under the supervision of the United States Department of Agriculture
Ask your dealer for BERKSHIRE Ham, Bacon, Leaf Lard, Fancy Sausage.
MILLER & HART
ESTABLISHED 1884
CHICAGO

$14,092,740,000 VALUE PUT ON NATION'S CROPS

Big Increase from 1918 Shown by Final Report.

Value of important farm crops of the United States for 1919 as given by the final report of the department of agriculture yesterday was $14,092,740,-000, compared with $12,600,526,000, the revised figures of 1918, an increase of $1,492,214,000, based on prices to producers Dec. 1. This is the greatest value ever given the nation's crops.

The five grains, wheat, corn, oats, rye, and barley, aggregated 5,350,344,000 bu, an increase of 41,541,000 bu over last year. Acreage planted to the principal crops was 359,124,173, compared with 256,407,162 last year, an increase of 2,600,000 acres.

Value of the five leading grains was $7,177,169,000, compared with $6,761,366,-000, an increase of $415,803,000.

Big Value in Corn.

The corn crop looms up in valuation above all others, and is next to the most valuable known, being worth $3,934,234,-000, or $415,000,000 more than last year and 7,000,000 bu over previous estimates, with a crop of 2,917,450,000 bu, the fourth largest on record, and 434,000,000 bu over last year's.

Wheat yield was the second largest known, 940,987,000 bu, a gain of 23,000,-000 bu over former returns and of 33,-887,000 bu compared with last year, and valued at $1,543,452,000, compared with $921,438,000 last year.

Oats Are Disappointment.

A fall down occurred in oats, with 1,248,310,000 bu, or 28,000,000 bu more than previously reported but a loss of 290,000,000 bu from last year and the shortest in recent years. Barley was also a disappointment with 165,719,000 bu, a loss of 90,600,000 bu for the year. Hay is a record crop of 108,666,000 tons, or 17,500,000 tons in exces of 1918. There is all the feed the country requires and provides a good surplus for export.

White potatoes turned out slightly above early estimates with 357,901,000 bu, or 43,600,000 bu short of last year.

A yield of 1,527,696,000 lbs of beet sugar was raised, compared with 1,530,-126,000 lbs last year.

Aggregate acreage, production, and value of leading crops the last two years, with the average for 1913-'17 and the last three ciphers of all omitted, follow:

Crop—	Acreage.	Yield.	Value.
Corn, bu.—			
1919	102,075	2,917,450	$3,934,234
1918	104,467	2,502,665	3,416,240
Av., 1913-'17	107,496	2,749,349	2,267,560
Winter wheat, bu.—			
1919	49,905	731,636	1,543,452
1918	37,130	565,099	1,165,995
Av., 1913-'17	34,196	555,190	673,382
Spring wheat, bu.—			
1919	23,338	209,351	485,070
1918	22,051	356,339	715,831
Av., 1913-'17	18,124	235,444	272,455
All wheat, bu.—			
1919	73,243	940,987	2,028,522
1918	59,180	921,438	1,881,826
Av., 1913-'17	52,320	790,634	945,837
Oats, bu.—			
1919	42,400	1,248,310	895,603
1918	44,349	1,538,124	1,090,320
Av., 1913-'17	40,583	1,331,287	643,187
Barley, bu.—			
1919	7,420	165,719	200,419
1918	9,740	256,225	234,942
Av., 1913-'17	7,780	199,212	144,242
Rye, bu.—			
1919	6,963	88,478	119,041
1918	6,391	91,041	138,038
Av., 1913-'17	3,151	50,001	54,489
Buckwheat, bu.—			
1919	790	16,301	24,026
1918	1,027	16,905	28,142
Av., 1913-'17	824	14,691	14,792
Flaxseed, bu.—			
1919	1,683	8,919	39,145
1918	1,910	13,369	45,470
Av., 1913-'17	1,756	13,818	25,170
Rice, bu.—			
1919	1,089	41,059	109,613
1918	1,118	38,606	74,042
Av., 1913-'17	835	30,788	34,468
Potatoes, bu.—			
1919	4,013	357,901	577,581
1918	4,295	411,860	591,527
Av., 1913-'17	3,812	366,046	322,292
Sweet potatoes, bu.—			
1919	1,029	103,579	138,085
1918	940	87,924	118,863
Av., 1913-'17	730	69,209	56,843
Hay, tame, tons—			
1919	56,348	91,326	1,839,967
1918	55,755	76,660	1,543,494
Av., 1913-'17	52,026	78,921	987,297
Hay, wild, tons—			
1919	15,686	17,340	289,120
1918	15,365	14,479	220,487
Av., 1913-'17	16,547	17,990	156,597
All hay, tons—			
1919	72,034	108,666	2,129,087
1918	71,120	91,139	1,763,981
Av., 1913-'17	68,573	96,911	1,143,894
Tobacco, lbs.—			
1919	1,901	1,389,458	542,547
1918	1,647	1,439,071	402,264
Av., 1913-'17	1,348	1,090,641	158,059
Cotton, bales—			
1919	33,548	11,030	1,977,073
1918	36,008	12,040	1,663,633
Av., 1913-'17	34,832	12,847	946,339
Cotton seed, tons—			
1919		4,898	355,840
1918		5,360	348,346
Av., 1913-'17		5,727	213,198
Clover seed, bu.—			
1919	686	1,099	29,067
1918	820	1,197	23,705
Sugar beets, tons—			
1919	696	6,396	68,750
1918	594	5,889	58,905
Av., 1913-'17	600	6,038	36,642
Beet sugar, lbs.—			
1919	696	1,527,696	....
1918	594	1,530,126	....
Av., 1913-'17	600	1,566,216	....
Cane sugar [La.]—			
1918	231	561,800	....
Av., 1913-'17	221	488,159	....
Maple sugar and sirup [as sugar]—			
1919	*19,002	41,506	11,172
1918	*19,312	52,513	12,122
Sorghum sirup—			
1919	386	33,312	35,826
1918	374	29,643	28,532
Av., 1913-'17	208,965	18,539	....
Kaffirs [6 states]—			
1919	4,893	126,058	163,452
1918	6,036	73,241	109,881

*Trees tapped.

Details by states will appear in the December Monthly Crop Reporter.

GRAIN STATISTICS

Argentine exports of grain fell off materially the last week. Clearances of flax seed aggregated 438,000 bu, including 392,000 bu to America. On passage to the United States, 2,158,000 bu. Details follow:

	Wheat.	Corn.	Oats.
This week	1,838,000	1,551,000	292,000
Last week	4,377,000	1,995,000	396,000
Last year	410,000	1,105,000	444,000
Since Jan. 1	111,959,000	78,299,000	19,2[illegible]2,000
Year ago	112,537,000	23,603,000	4,674,000
Visible supply—			
This week	4,440,000	6,000,000	....
Last week	3,330,000	4,000,000	....
Last year	1,850,000	8,800,000	....

North American exports of wheat and flour the last week, as compiled by Bradstreet's, decreased 1,828,000 bu from the previous week. Details follow:

	Wheat and flour, bu.	Corn, bu.
This week	6,706,000	23,000
Last week	8,534,000	16,000
Last year	9,336,000	136,000
Since July 1	153,747,000	1,112,000
Year ago	173,119,000	11,678,000

DENVER PAYS $1.10 FOR EGGS.

Denver, Colo., Dec. 12.—Eggs sold as high as $1.10 a dozen today in Denver. In the downtown retail stores $1 was the price prevailing. Retailers in the residence districts were charging more.

WORLD'S GRAIN MARKET NEWS

The government crop report with its final figures for the year was a surprise to traders by increasing the wheat yield 23,000,000 bu, corn, 7,000,000 bu, and oats 28,000,000 bu over previous estimates, while barley decreased 32,000,000 bu. It was regarded by the trade as bearish. Coming on top of the other bearish conditions, it made the bears feel more confident of their position than at any time of late.

It was the gossip of the oat trade that the selling on a large scale by houses with western connections as well as those doing a large general trade was commented on. It was easy to trace all the selling. Where the oats went to that were sold by a prominent local trader, as well as those by the others was a surprise to the trade. A few of the local operators who are bullish did considerable buying, and houses with eastern connections also absorbed a good many.

Reports that 1,000,000 bu cash oats had been sold here and in the northwest for domestic use east, helped to rally prices for a time. Northwestern houses bought freely, one taking 250,000 bu, which was credited against cash business. New York houses who have sent bearish news all week, reported that there were export bids in the market, although out of line, and added that foreigners would have to have oats soon.

Owing to the unfavorable rate of exchange between Canada and the United States, it is regarded as highly probable that liberal quantities of wheat and flour will be imported after Dec. 15 when the embargo is removed. At one time yesterday American dollars were quoted at $1.12 in Canada. The latter can afford to export wheat to mills in this country in order to strengthen exchange, and at the same time the quantity of wheat available for Europe would not be affected. This would force the United States to finance part of the Canadian crop.

It is expected that the leading western industries will commence to grind corn next Monday if prospects are favorable for securing additional supplies of coal. The lid may also be lifted and the hours of trading restored early next week.

A local elevator man said that notice had been received from T. W. Proctor, coal regulator at Chicago, that the grain elevator men were not to be supplied with coal.

A local bull says that the sellers of May corn are at present giving away equal to 20c per bu in order to be short. Their only hope for making a profit is in the unexpected happening, as he sees it.

Little damage was done to Argentine crops by the recent storm, according to Broomhall's agent. Included in the corn shipments the last week were 94,000 bu to America. Argentine corn, via sailing vessel, can be laid down at $1.35 c. i. f. New York, February-March shipment. Harvesting of wheat is under way.

Foreign crop reports are generally favorable. General rains have fallen in Australia, France, South Africa, and Roumania. Russian surplus is estimated by a British official at a minimum of 92,000,000 bu wheat. Italian wheat acreage shows an increase of 10 per cent over last year.

No damage is believed to have been done to winter wheat in Kansas by the cold wave of last week, according to the weekly weather and crop report. With the exception of the extreme southeastern counties there is two to six inches snow on the ground, which protected the plant.

Below zero temperatures in nearly all sections of the winter wheat belt, with much of the plant without snow protection, may possibly prove a drawback to the condition, as shown by reports to the Modern Miller. Hessian fly damage reports continue. Movement of wheat and corn is retarded by the absence of coal as well as the car shortage.

CASH GRAIN NEWS

Shipping sales of cash grain at Chicago Friday: Wheat, 10,000 bu; corn, 56,000 bu; oats, 310,000 bu. To the seaboard: Rye, 115,000 bu in all positions. Oats at outside markets, 200,000 bu, all domestic.

Choice price wheats moved up 5c at Chicago and Minneapolis to new high figures on the crop. Dark No. 1 northern here sold at $3.35, and at Minneapolis at $3.40. Hard winter was firm in all markets with No. 2 hard at Omaha, $2.78. Red winter here unchanged and 1@2c lower at St. Louis. Receipts, 23 cars.

Leading industries were in the market for cash corn, and while prices were 1@3c lower early the finish was stronger. Receipts, 198 cars.

Improved domestic demand for cash oats resulted in shippers taking the offerings in the sample market readily at ½@1c decline, the break in futures being the dominating influence. Receipts, 89 cars.

Cash grain prices in leading markets follow:

WHEAT.

	Chicago.	Kansas City.	St. Louis.
No. 2 rd.	2.46	2.50@2.51	2.48@2.50
No. 3 rd.	2.48	2.47@2.49	2.44@2.45
No. 4 rd.	....	2.40	....
No. 1 hd.	2.60	....	....
No. 2 hd.	2.52	2.38@2.80	....
No. 3 hd.	....	2.52@2.56	....
No. 4 hd.	2.40	2.45@2.85	....
			Minneapolis.
No. 1 nr.	3.35	....	3.05@3.40
No. 2 nr.	3.19@3.30	....	3.00@3.35
No. 3 nr.	3.20@3.25	....	2.95@3.30

CORN.

	Chicago.	Omaha.	Peoria.
No. 2 mx.	....	1.54	....
No. 3 mx.	1.43½@1.44	1.45	....
No. 4 mx.	1.40@1.42	1.40@1.41	1.40
No. 5 mx.	1.37@1.39	1.39	1.38
No. 6 mx	1.35	....	....
No. 2 yel.	1.55	....	....
No. 3 yel.	1.44@1.46	....	1.42½
No. 4 yel.	1.40@1.43	1.42	1.40½@41½
No. 5 yel.	1.39@1.39¼	1.39@1.40	1.37½
No. 6 yel.	1.35@1.36	....	1.35½
No. 3 wh.	1.43@1.44	....	....
No. 4 wh.	1.40½@41½	....	1.41½
No. 5 wh.	1.37½	1.39	....
	Milwaukee.	Kansas City.	St. Louis.
No. 3 mx.	....	....	1.45@1.47
No. 4 mx.	....	1.45	1.41@1.43
No. 5 mx.	....	1.45	1.40
No. 3 yel.	....	1.54	1.40
No. 4 yel.	1.42@1.43	....	1.45
No. 3 wh.	....	....	1.49
No. 4 wh.	....	....	1.45½
	Minneapolis.	Buffalo.	Toledo.
No. 3 yel.	1.48@1.49	1.55	1.53
No. 4 yel.	1.36@1.37	1.51	....
No. 3 mx.	1.43@1.45	....	....

OATS.

	Chicago.	Kansas City.	St. Louis.
No. 1 wh.	82 @82½	....	....
No. 2 wh.	80¾@83	....	82½@83
No. 3 wh.	78¼@84	....	81
	Milwaukee.	Omaha.	Minneapolis.
No. 2 wh.	....	....	78¼@80¼
No. 3 wh.	80¾@81½	77½	78⅝@79⅝
No. 4 wh.	80 @81	76½@77	75⅝@78⅝
	Buffalo.	Toledo.	Peoria.
No. 2 wh.	89½	84 @85	80½
No. 3 wh.	88½	....	....

RYE, BARLEY, AND FLAX.

	Rye.	Barley.	Flax.
Chicago	1.57@1.58	1.50@1.64	....
Milwke	1.59	1.50@1.59	....
Mpls.	1.57¼@57¾	1.26@1.48	4.87@4.97
Duluth	1.60½	1.18@1.46	4.97@5.03

CLOVER AND TIMOTHY.

	Cash.	March.
Clover, Chicago	30.00@48.00	
Toledo, per 60 lbs.	30.45	30.25
Timothy, Chicago	8.50@11.50	12.50
Toledo, per 45 lbs.	5.52½	5.65

PRIMARY RECEIPTS

Primary receipts of grain yesterday, with the last three ciphers omitted, follow:

Western points—	Receipts Wheat.	Corn.	Oats.	Shipments Wheat.	Corn.	Oats.
Chicago	27	125	89	58	169	123
Milw'kee	27	46	108	9	7	38
Mnpls.	414	97	38	117	50	37
Duluth	5	..	..	1	..	..
St. Louis	55	85	50	90	47	67
Toledo	13	6	2	9	5	5
Detroit	6	1	2	2	1	..
Kas. City	319	38	26	178	19	20
Peoria	4	67	14	2	86	18
Omaha	40	57	8	89	36	10
Ind'polis	...	114	20	3	18	..
Totals	910	636	357	558	438	318
Week ago	633	576	339	897	356	393
Year ago	2,330	936	1,021	1,240	439	1,273
Seaboard—						
Total	104	15	68	167	..	176
Year ago	929	52	216	..	..	..

ZEAL OF BEARS TO CUT PRICES SENDS THEM UP

Covering on Grain After Break Results in Advance.

BY CHARLES D. MICHAELS.

Bearish news and surroundings favored lower prices for grain and traders sold more than was good for them, with the result that a covering movement carried prices up after the break.

At the close corn was ⅝c higher than the inside prices of Thursday's finish, while the deferred months were ⅛c lower except July, which gained ⅝c. Oats lost ¼@½c, except for July, which finished unchanged. December rye finished 2¼c lower and May up ⅛c, while barley lost ½@1¾c.

Weakness in stocks and cotton, combined with lower rates for sterling exchange, were the main depressing factors that encouraged selling by a few longs and by commission houses, while the largest shorts took profits on the break.

Corn Rallies After Break.

Overconfidence on the part of local bears led to their undoing. All of the early news was bearish, exchange, stocks, and cotton being decidedly weak and prices dropped ½@1⅝c with the deferred deliveries leading. The market quickly became oversold and the surplus was taken out of the pit on resting orders by commission houses. Shorts covered freely later on reports of a blizzard in Iowa and forecast for a cold wave over the corn belt and a rally of 1½@1⅞c followed, the close being well toward the top.

Considerable change in sentiment was noted amongst commission houses. Canada was reported to have resold corn on account of the unfavorable rates of exchange and because other feeding grains could be bught cheaper. Leading industries were good buyers in the sample market.

Domestic demand for cash oats was active, with shipping sales of 510,000 bu reported in all positions, including 310,-000 bu by Chicago handlers. Weakness in corn and reports of further cancellations of export sales at the seaboard by the United Kingdom led to free selling by local bears and also some profit taking by longs. After a drop of ⅝@1c the leading local bulls became good buyers and absorbed the offerings, a rally of ⅝@⅞c following, with the close within ⅛@⅝c of the top.

Rye declined early on selling by weak longs, due to the break in other grains, but cash houses and shorts bought, and a good rally followed. There was 15,000 bu sold from Chicago to the seaboard late Thursday at 8c over December, track New York, and outside markets sold 100,000 bu yesterday. No. 2 on track sold at $1.57@1.58. Receipts, 10 cars.

Choice barley was unchanged and poorer kinds 3@5c lower. Spot sales were at $1.50@1.64. Receipts, 11 cars.

Shorts Buy Provisions.

Lighter offerings and buying by shorts, including some packers, advanced prices, and they closed at the best of the day, with deferred futures of lard 5@12½c higher and December 5c lower. Ribs unchanged to 5c higher, and pork 25c higher. Hogs were higher, but closed weak. Cash trade was light and new export business restricted by the continued decline in exchange. Prices follow:

Mess Pork.

	High.	Low.	Close Dec.12, 1919.	Dec.11, 1919.	Dec.13, 1918.
January	...	...	35.25	35.25	48.85
May	34.25	33.60	34.25	33.80	45.35
Lard.					
December	22.52	22.50	22.52	22.57	......
January	22.55	22.35	22.50	22.45	26.00
May	23.00	22.70	23.00	22.87	25.82
Short Ribs.					
January	18.15	17.95	18.40	18.10	25.72
May	18.60	18.32	18.55	18.50	25.17

FIX FLOUR MARGINS

Arrangements for handling the government's flour were made at a meeting of wholesale grocers, flour dealers, and millers yesterday with Howard B. Jackson, vice president of the United States Grain corporation, and Victor Petersen, in charge of its flour department. All dealers expressed a desire to actively co-operate with the government in distributing its straight wheat flour, as it was explained that there was no desire on the part of the government's grain corporation to go into the flour trade in a general way or to take business out of its regular channels and away from grocers and jobbers. Wholesalers are to be allowed a margin of 75c and retailers $1.25 per brl.

Prices at which the straight winter wheat flour made of fine wheat were announced include the margin allowed the different handlers. The figures are: For 12 lb paper sacks, 78c. The 24½ lb paper sacks are $1.55 and 24½ lb cotton, $1.60. For the 49 lb paper sacks, $3.20, with cotton 10c more, and 98 lb cotton sacks, or half brls, $6.40. Dealers were willing to buy round lots of flour at once, but no selling was done.

Should any one wishing to buy flour be unable to find a dealer handling it he will be told where the flour can be had by applying to the grain corporation offices.

HAY CLEANED UP

Hay met a good demand and offerings were cleaned up well. It is expected that high prices will bring out increased arrivals later. Receipts yesterday were 38 cars timothy, 3 cars Illinois prairie, and 4 cars packing hay, 4 cars rye, and 2 cars wheat straw.

No. 1 timothy was $31.00@33.00; No. 2 timothy and No. 1 clover mixed, $28.00@30.00; No. 3 timothy and sample hay, $24.00@27.00. Clover, $28.00@32.00. Alfalfa, $30.00@39.00. Iowa and northwestern prairie, $20.00@25.00. Illinois, $16.00@22.00, packing hay, $14.00@22.00; rye straw, $14.50@15.50; oat, $13.50@14.50; wheat, $12.50@13.50 per ton.

CHICAGO GRAIN RECEIPTS

Inspection of grain at Chicago Friday follows:

	Nos. 1 and 2.	No. 3.	No. 4.	No grade.	Tot.
Wheat	11	8	..	4	23
Corn	4	34	117	43	198
Oats	39	50	..	..	89
Rye	6	3	1	..	10
Barley	..	1	11	3	15

OIL MARKETS.

CHICAGO, Dec. 12.—Whoesae prices of single brl lots f. o. b. Chicago: In iron brls —Carbon, perfection, 14½c; gasoline, 21c; machine gasoline, 37c; machine black summer, 11.3c; winter, 11.8c; raw linseed, 1 to 4 brs, $2.09; boiled, $2.11; turpentine, $1.88; denatured alcohol, 77c; refined corn oil, steel brls, car lots, $22.50; wood, $23.00; tanks, $22.25; from warehouse, less than car lots, steel brls, $22.70; wood, $23.20; white lead, 12½ lb kegs, 14c a lb; 100 lb kegs, 13½c.

NEW YORK.—COTTONSEED OIL—Closed 28@52 points net lower. Sales amounted to 42,000 brls, the heaviest total since trading was resumed last spring. Prime crude 17.50c, sales; prime summer yellow spot, nominal; January, 19.90c; March, 20.05c; May, 20.85c; prime winter yellow and summer white, nominal.

OIL CITY, Pa.—Credit balances, $4.50. Runs, 89,600; average, 58,457; shipments, 36,624; average, 45,488.

GRAINS IN ALL MARKETS

December Corn.

	Open.	High.	Low.	Close Dec.12, 1919.	Dec.11, 1919.	Dec.13, 1918.
Chgo.	1.39¾	1.41	1.39¾	1.41	1.40¼	1.40¼
St. L.	1.41¼	1.41¾	1.41¼	1.41¾	1.41¾	1.42¾
K. C.	1.44⅝	1.45¼	1.45¼	1.45¼	1.44⅝	1.45⅝
May Corn.						
Chgo.	1.31⅝	1.32¼	1.30⅝	1.32	1.32	1.38⅝
St. L.	1.33	1.33⅜	1.32¼	1.33⅜	1.33⅛	1.42⅝
K. C.	1.33½	1.33⅝	1.31⅝	1.33⅜	1.33⅝	1.42⅝
July Corn.						
Chgo.	1.30⅛	1.31⅝	1.29⅝	1.31	1.31	......
St. L.	1.31	1.31⅛	1.30⅝	1.31⅜	1.31⅛	......
K. C.	1.31	1.31⅛	1.29⅝	1.31	1.31⅛	......
December Oats.						
Chgo.	77⅛	77⅝	76⅝	77	77⅛	74⅛
Wpg.	87⅝	88½	87⅝	88⅛	87⅝	80⅝
Minn.	75⅝	76	75⅝	76	75⅝	71⅛
St. L.	....	....	....	81	81⅝	75⅛
K. C.	....	....	....	77⅛	77⅛	74⅝
May Oats.						
Chgo.	79⅝	79⅞	79⅛	79½	80	74⅝
Wpg.	88½	89	88⅛	88⅞	88⅝	84⅝
Minn.	76⅝	76⅝	76	76⅝	76⅝	......
St. L.	80⅝	80⅝	80⅝	80⅝	80⅝	......
K. C.	79½	79½	79	79½	79½	......
July Oats.						
Chgo.	75	75⅝	74½	75⅛	75⅛	......
Wpg.	85⅝	85⅝	85⅝	85⅝	85⅝	......
December Rye.						
Chgo.	1.55⅝	1.55⅝	1.55⅝	1.55⅝	1.58⅛	......
Minn.	1.52⅝	1.52⅝	1.50⅛	1.52⅝	1.53⅝	1.56⅝
May Rye.						
Chgo.	1.65⅛	166	1.62½	1.65⅛	1.65	......
Minn.	1.60	1.60⅝	1.56⅝	1.60⅛	1.60⅝	......
December Barley.						
Chgo.	1.56⅛	1.56⅛	1.56⅛	1.56⅛	1.58	96
Minn.	1.48⅛	1.48⅛	1.47½	1.47½	1.47½	95⅛
Winn.	1.48	1.48⅛	1.47⅛	1.47⅛	1.48	......
May Barley.						
Chgo.	1.46	1.46	1.45	1.45⅝	1.46⅛	......
Minn.	1.39⅛	1.40⅝	1.39⅛	1.40	1.40	......
Winn.	1.43	1.44⅝	1.42	1.44⅝	1.43⅛	......

CHICAGO DAILY INDEMNITIES.

Corn.

	Bids High.	Low.	Close.	Offers High.	Low.	Close.
Dec.	1.38⅛	1.38⅛	1.38⅛	1.43⅛	1.43	1.43⅛
Jan.	1.33⅛	1.32⅝	1.32⅝	1.37⅝	1.37	1.37⅝
May	1.30	1.29⅝	1.29⅝	1.34⅝	1.34	1.34⅝
July	1.29⅛	1.28⅝	1.29⅛	1.33	1.32⅛	1.32⅝
Oats.						
May	79⅛	78⅝	78⅝	80⅝	80⅛	80⅛
July	74⅝	74⅛	74⅝	75⅝	75⅝	75⅝

For Next Week.

	Bids Corn.	Oats.	Offers Corn.	Oats.
May	1.24	76⅛	1.40	83⅛

BRITISH BUY WIRE PLANT.

SPRINGFIELD, Mass., Dec. 12.—L. J. Belnap of Montreal, president of the Rolls-Royce of America, Inc., announced yesterday the purchase of the former plant of the American Wire Wheel company here as a location for the American branch of the British automobile concern.

PRODUCE MARKETS

Fresh eggs were 2c lower and refrigerator lots ½c lower. New York was reported 8c lower. Buyers of fresh eggs are slow to take hold, owing to the high price, 73c for firsts. Arrivals were 489 cases, against 544 cases a week ago, and 1,078 cases last year. Refrigerator lots selling fairly and stocks are decreasing.

Top grades of butter advanced 1c. Storage lots were taken fairly and market firmer at 65@66c. New York was unchanged. Boston unsettled, and Philadelphia reported slight concessions made.

Wisconsin points reported a more active trade in cheese, while at Chicago and east trade was light and prices unchanged.

Heavy hens and live spring chickens dropped 1½c, small hens and ducks 1c. Offerings were liberal, 4 cars and 1,200 coops.

Moderate weather failed to bring an increase demand for potatoes, and trading was light at unchanged prices. Arrivals, 18 cars, against 50 cars last year. On team track 125 cars, with 21 cars in outer yards.

WHOLESALE CREAMERY BUTTER PRICES

	Chicago— Whole milk.	Centralized.	New York.	Boston.	Philadelphia
93 score	....	....	74	....	74½
92 score	.68¼	....	73	72	73
91 score	.66	....	71½	70	70
90 score	.63¾	63	66	68	66
89 score	.62	....	64	66	62½
88 score	.60	....	62	64	61½
87 score	....	....	60	62	60½
86 score	....	....	58	61	59

BUTTER PRICES TO CHICAGO RETAILERS

Score.	Tubs.	Prints.	Cartons.
Best [92-94]	.69½-70½	71 -72	72 -73
Good [89-91]	.65½-66	66 -66½	66½-67½

WHOLESALE CHEESE PRICES.

	Chicago.	Wisconsin.	New York.	Philadelphia Boston.
Twins	30¼-31½	31	31 -32	32 -33
Flats	31 -32	31½	32 -33	32¼-33¼
S. Dais.	31¼-32¾	32	32 -33	33 -33½
D. Dais.	31½-32	31½	32 -32½	....
L'horns	32¼-32¾	32¼	......	33¼-33¾
Y. Amer.	....	32	32 -33	......
Sq. pts.	34	32½	......	......

POULTRY—WHOLESALE.

Live— Turkeys, good ....32c; Fowls ....18@23½c; Springs ....22c; Old roosters ....17c; Ducks ....19@23c; Geese ....21@24c.
Dressed— Turkeys ....45@46c; Ducks ....28@33c; Fowls ....24@25c; Springs ....24@25c.

EGGS.

Extras ....83@84c; Firsts ....72@73c; Ord. firsts ....65@67c; Miscel. lots ....64@72c; Checks ....40@41c; Dirties ....40@55c.
Refrigerator— Firsts, June ....45@47c; April-May ....48½@49c; Ext., June ....47½@48c; April-May ....50@50½c.

POTATOES.

White, per 100 lbs— Round wh. $3.10@3.30. Sweet— Hamper ..$1.50@2.50.

VEGETABLES.

Beets, sacks	$ .60@ .65
Cabbage, sacks	4.00
Cabbage, ton	70.00@75.00
Cucumbers, box 2 doz	4.50@ 5.75
Carrots, southern, brls	4.50@ 7.00
Celery, Michigan, square box	1.25@ 1.50
Eggplant, Florida, crate	2.00@ 2.50
Lettuce, leaf, box	.40@ .45
Onions, home grown, sack	2.50
Peppers, Florida, crate	4.00@ 5.50
Radishes, hothouse, doz. bchs.	.90
Spinach, basket, 1 bu	1.50@ 1.75
String beans, hampers	2.00@ 3.50
Tomatoes, California, lug	1.50@ 2.00

GREEN FRUITS.

Apples, brls	7.00@10.00
Cranberries, Cape Cod, brls	6.00@ 9.00
Grapefruit, crate	2.50@ 3.50
Oranges, box	4.00@ 5.25
Lemons, box	4.50@ 6.00

VEAL CARCASSES.

Carcasses— 90@100 lbs ..19@21c; 50@60 lbs ....16c; 70@80 lbs ....17@18c; Heavy ....10@12c.

DRESSED BEEF.

	No. 1.	No. 2.	No. 3.
Ribs	40	28	14
Loins	55	42	17
Rounds	21	20	13
Plates	14	12½	7

ARMOUR & CO. ON PROVISIONS.

Armour & Co. in their weekly review of trade say: "Severe weather conditions and shortage of car supply have retarded hog receipts somewhat during the week, and as a result prices have been erratic. Consumptive demand continues good for this time of year. Prices have been lower on fresh pork cuts.

"The cattle market this week has held steady to strong. Beef trade has shown considerable improvement, with a good demand in evidence.

"Collections are generally good, being a trifle slow in spots most affected by the coal situation."

METAL MARKETS.

NEW YORK, Dec. 12.—COPPER—Steady. Electrolytic spot, 18½@18¾c; first quarter, 18¾@19c. IRON—Unchanged. ANTIMONY—$9.75. LEAD—Firm. Spot and January, $7.10 bid, $7.30 asked. SPELTER—Easy. East St. Louis spot, $8.20 bid; $8.30 asked.

At London—COPPER—Standard spot, £102 7s 6d; futures, £104; electrolytic spot, £113; futures, £116. TIN—Spot, £308 17s 6d; futures, £310 12s 6d. LEAD—Spot, £40 5s; futures, £40 7s 6d. ZINC—Spot, £53; futures, £54.

ST. LOUIS, Mo.—LEAD—Higher, at $6.80. ZINC—Slab strong at $8.40.

COTTON DECLINES STILL FURTHER

New York, Dec. 12.—Though covering caused late rallies, the cotton market closed at a net decline of 30 to 70 points. Exports today, 26,956 bales, making 2,224,255 so far this season. Port receipts, 49,275. United States port stocks, 1,618,693. Futures:

	Open.	High.	Low.	Close.	Prev. close.
December	37.25	37.30	36.00	36.00	37.05
January	35.50	35.50	34.02	34.20	35.30
March	33.15	32.41	31.84	32.00	32.95
May	31.28	31.60	30.50	30.64	31.10
July	30.30	30.57	29.20	29.30	30.10
October	28.40	28.40	27.10	27.15	27.80

Spot middling, 38.00d.

Southern spot markets were: Galveston, 40.50c; Savannah, 38c; Augusta, 37.75c; Memphis, 39.50c; Houston, 38.50c; Little Rock, 38.50c.

NEW ORLEANS, La.—COTTON—Fell about $7.50 a bale on the weakest months, but the close showed only declines for the session of 43 to 70 points. Spot cotton quiet, 25 points lower; middling, 39.50c. Futures:

	Open.	High.	Low.	Close.	Prev. close.
January	36.45	36.58	34.85	35.55	36.25
March	33.70	33.95	32.06	32.85	33.61
May	31.90	32.29	30.60	31.42	31.85
July	30.41	30.71	29.09	29.80	30.15
December	38.95	38.95	38.00	38.20	39.00

LIVERPOOL.—COTTON—Spot quiet; prices lower. Good middling, 28.23d; fully middling, 26.98d; middling, 25.98d; low middling, 23.43d; good ordinary, 20.98d; ordinary, 19.98d. Sales 6,000 bales, including 3,700 American. Receipts 65,000 bales, including 56,100 American. Futures closed steady: December, 25.02d; January, 24.32d; March, 22.95d; May, 21.36d; July, 20.26d; October, 18.17d.

COFFEE MARKETS.

NEW YORK, Dec. 12.—COFFEE—Futures closed a few points up from the lowest at losses of 25@34 points for the day. Spot coffee neglected; Rio 7s, 15@15½c; Santos 4s, 24¾@25½c. Brazilian port receipts, 24,000 bags; Jundiahy receipts, 8,000 bags. Rio cleared 14,000 bags for New York and 16,000 for New Orleans. New York futures: Sales, 36,000 bags. Prices:

	Sales.	High.	Low.	Close.	Prev. close.
December	.....	.....	.....	14.55	14.87
March	14,500	15.35	14.95	15.05	15.37
May	18,000	15.36	15.05	15.15	15.49
July	3,500	15.25	15.20	15.35	15.60
Sept	500	15.05	15.05	15.15	15.42

SUGAR MARKETS.

NEW YORK, Dec. 12.—SUGAR—Business practically at a standstill with prices firm. Refined unchanged for the old crop at 9 cents for fine granulated.

A CLEAR COMPLEXION

Ruddy Cheeks—Sparkling Eyes —Most Women Can Have

Says Dr. Edwards, a Well-Known Ohio Physician

Dr. F. M. Edwards for 17 years treated scores of women for liver and bowel ailments. During these years he gave to his patients a prescription made of a few well-known vegetable ingredients mixed with olive oil, naming them Dr. Edwards' Olive Tablets. You will know them by their olive color.

These tablets are wonder-workers on the liver and bowels, which cause a normal action, carrying off the waste and poisonous matter in one's system.

If you have a pale face, sallow look, dull eyes, pimples, coated tongue, headaches, a listless, no-good feeling, all out of sorts, inactive bowels, you take one of Dr. Edwards' Olive Tablets nightly for a time and note the pleasing results.

Thousands of women and men take Dr. Edwards' Olive Tablets—the successful substitute for calomel—now and then just to keep them fit. 10c and 25c.

THE OLIVE TABLET CO., Columbus, Ohio.

A Home Recipe for Wrinkled, Saggy Skin

The famous Saxolite lotion recommended by beauty specialists for removing wrinkles and for reducing distended pores can easily be made at home. Ask your druggist for Saxolite in powdered form, one ounce, and a half pint of witch hazel. Dissolve the powder in the witch hazel and bathe the face, neck and hands in the solution. Results are remarkable and instantaneous. The skin tightens, and this naturally reduces the wrinkles, as well as creases or folds about the neck, cheeks or hands. The tissue beneath the skin also becomes firmer and more solid.

One feels much refreshed and exhilarated after using this truly wonderful preparation. Many women look five or ten years younger after using it only a short time.

DEARBORN SUPPLY CO., Chicago, Ill.

Subscribe for The Tribune.

...R COMPLEXION

...eeks—Sparkling Eyes ... Women Can Have

...r. Edwards, a Well-...n Ohio Physician

...dwards for 17 years treat... women for liver and bowel ... uring these years he gave ... a prescription made of a ... own vegetable ingredients ... olive oil, naming them Dr. ... ive Tablets. You will know ... r olive color.

...ts are wonder-workers on ... d bowels, which cause a ... n, carrying off the waste ... matter in one's system.

... a pale face, sallow look, ... mples, coated tongue, head... ess, no-good feeling, all out ... ctive bowels, you take one ... ards' Olive Tablets nightly ... and note the pleasing re...

... of women and men take ... Olive Tablets—the success... ... for calomel—now and ... keep them fit. 10c and 25c.

OLIVE TABLET CO., Columbus, Ohio.

... Recipe for ...nkled, Saggy Skin

... Saxolite lotion recom... beauty specialists for re... kles and for reducing ... can easily be made at ... your druggist for Saxolite ... form, one ounce, and a ... witch hazel. Dissolve the ... e witch hazel and bathe ... k and hands in the solu... s are remarkable and in... The skin tightens, and ... reduces the wrinkles, as ... es or folds about the neck, ... nds. The tissue beneath ... becomes firmer and more ...

...uch refreshed and exhila... sing this truly wonderful ... Many women look five or ... nger after using it only a ...

SUPPLY CO., Chicago, Ill.

...for The Tribune.

HULBERT FAVORS U. S. HELP FOR FORMER ALLIES

Tells Why Banks Can't Solve the Foreign Exchange Problem.

H. D. Hulbert, president of the Merchants' Loan and Trust company, returned from New York yesterday, where he attended a meeting of New York bankers called to consider the present foreign trade situation, which is becoming demoralized because of the fall in price of foreign exchanges.

Mr. Hulbert said:

"The meeting of eastern bankers in its consideration of depreciated exchange was unable to 'get anywhere.' The amount of credit, or money, involved is too large for private resources.

"The stubborn position of the government in refusing its influence or help in correcting the present situation is indeed a calamity of world wide influence. The government recognizes how highly important it is that our trade with Europe should be continued, but at the same time asserts it is a matter for private exporters.

Task Is Too Great.

"This position is altogether wrong. The task is too big. Europe, or more particularly Great Britain, France, Italy, and Belgium, owe the United States a floating debt of $3,000,000,000. So long as this is hanging around their necks they cannot trade in volume with this country. They have more gold now than some time ago, but it cannot be expected they will ship it to this country to increase the value of their exchange. They would be left without means to conduct business.

"The modern, humane, and scientific thing to do would be to fund this $3,000,000,000 of debt and allow our former allies to pay the interest upon it instead of the principal, until such time as they can create sufficient wealth to meet the debt.

Simple with U. S. Aid.

"The matter is a big one in dollars or credit, but a simple one to direct if the government would lend its aid. We must treat Europe as the banks would treat a customer under similar conditions. A well managed concern which had been accustomed to make money and pay its debts, but which had fallen into misfortune, just as Europe has, would not be asked by the banks that had loaned it money to go into bankruptcy. On the contrary, the concern would be given additional credit on which it would pay interest until it could get again on its feet. The principle is no different in dealing with our European creditors.

"The countries that owe us money cannot pay the principal of their debt, I mean the floating debt of $3,000,000,000. They would probably be able to meet the interest. To permit them to sink into bankruptcy would mean absolute loss to us.

"I do not think the government itself should have ceased to extend credit to our allies after the signing of the armistice, as it did. But the present is a different situation. A plan could be worked out whereby additional goods bought in this country need not be paid for until after an extended period."

FINANCIAL NOTES

The Chicago stock exchange yesterday admitted to the regular list the 70,000 nonpar shares of the Godchaux Sugars, Inc. In the company's balance sheet this stock is represented by the surplus item of $3,219,327. There are also $3,500,000 first preferred and $3,500,000 second preferred stocks. Total assets are $15,975,239.

Charles M. Schwab has acquired control of the United Zinc Smelting corporation and has been elected a director and member of the executive committee. B. Lissberger has been elected president, Otto Proeiss vice president and general manager, and H. W. Lehman vice president and treasurer. Plans are under way for immediate development of the plant.

Officials of the Chicago federal reserve bank do not expect the ruling of Gov. Harding of the reserve board to postpone all but urgent building to change their plans to start construction on the proposed Chicago building next spring. They regard the need for the building at Jackson boulevard and La Salle street as urgent.

An involuntary petition in bankruptcy has been filed against the Triangle Steamship company. The liabilities are given at $1,200,000 and the assets at $100,000. It is alleged that $500,000 of its assets were paid to a foreign trade banking corporation.

The Crow interests in the Crow-Elkhart Motor corporation have been purchased by a syndicate composed of Ohio, Indiana, and New York men, who will furnish new capital and expand manufacturing facilities.

The Cosmopolitan State bank will increase its capital stock from $200,000 to $500,000 and will add three directors. Peter L. Evans has been elected president of the Home Bank and Trust company and surplus has been increased to $100,000.

Directors of the Chicago, Rock Island and Pacific railway declared the regular semiannual dividend of $3.50 on the 7 per cent preferred stock and $3 on the 6 per cent preferred stock, payable Dec. 31 to stock of record Dec. 17.

Gold and silver bullion sold yesterday at new high prices in the London market, gold being quoted at 111 shillings, 6 pence a fine ounce, and silver 78¼ pence an ounce.

STOCK MARKET AVERAGES

YESTERDAY'S RANGE.

	High.	Low.	Close.	Net ch'ge.
25 railroads	55.72	54.51	55.02	−.85
25 industrials	116.51	113.69	115.12	−1.71
50 stocks	86.11	84.10	85.07	−1.28

DAILY RANGE OF FIFTY STOCKS.

	High.	Low.	Close.	Net ch'ge.
Dec. 11	88.22	86.19	86.35	−1.60
Dec. 10	88.19	87.11	87.95	+.09
Dec. 9	88.94	87.47	87.86	−1.03
Dec. 8	89.97	88.35	88.89	+.48
Dec. 6	88.77	87.67	88.41	+.13
Dec. 5	89.01	87.41	88.28	+.31

MONTHLY RANGE OF FIFTY STOCKS.

	High		Low		Close.
*1919	89.79 Dec. 8		84.10 Dec. 12		85.07
1918	78.34 Dec. 11		71.42 Dec. 26		73.39
1917	65.26 Dec. 31		57.43 Dec. 20		65.80
1916	89.26 Dec. 4		83.88 Dec. 21		88.23
1915	91.20 Dec. 7		88.58 Dec. 2		91.50

YEARLY RANGE OF FIFTY STOCKS.

	High	Low	Close.
*1919	99.50 Nov. 5	69.73 Jan. 21	85.07

FULL YEARS.

	High	Low	Close.
1918	86.18 Nov. 18	52.12 Jan. 15	94.73
1917	85.56 Jan. 8	80.43 Dec. 20	65.88
1916	101.53 Nov. 30	80.01 Apr. 2	82.00
1915	94.15 Oct. 23	63.00 Feb. 6	62.22

*To date.

NEW YORK....STOCK TRANSACTIONS

Div. yield.	Bid.	Asked.	Description.	Sales.	High.	Low.	Close.	Net chge.
.....	30	32	Adams Expr	400	30¼	30	30½	−1
.....	42	42½	Adv Rumely	1,100	42¼	41	42	−1
8.1	73	74	Do pfd	200	73½	73½	73½	....
7.2	83	84	Ajax Rub	200	83	83	83	−½
.....	2	2½	Alaska Gold	400	2	2	2	−⅛
.....	2⅛	2¼	Alaska Juneau	1,400	2¼	2⅛	2¼	....
.....	44¾	45½	Allis-Chal Mfg	7,000	45⅜	44	44¾	−⅜
8.9	90	91	Am Agr Chm	400	91	90¼	90½	−⅜
6.2	96½	97	Do pfd	100	96½	96½	96½	....
6.5	45½	47	Am Bank Note	600	46	46	46	....
8.7	92	93	Am Beet Sugar	2,100	92¼	91	92¼	−⅝
6.6	120¼	121	Am Bosch M	600	122	121	121	−1½
.....	51	51¼	Am Can	8,600	52¼	49¾	50⅝	−2¼
7.1	99	99¾	Do pfd	400	99	98¼	99	−⅝
5.9	134½	135½	Am Car & Fdy	4,500	135⅝	133½	135⅝	−1⅝
8.5	46½	47	Am Cot Oil	300	47	47	47	−1
7.2	11¼	11⅝	Am Drug	2,500	11⅝	11⅛	11¼	−⅛
.....	26½	27	Am H & L	4,200	27⅝	26¼	26¾	−⅝
*6.0	117	117½	Do pfd	3,900	117⅝	115⅛	117⅝	−1½
.....	44½	46	Am Ice Sec	400	45	45	45	−1½
7.5	67	68	Do pfd	400	67⅝	67	67	−⅜
4.3	105¼	105¾	Am Int Corp	11,900	105½	103⅜	105¼	−2½
*6.7	90⅜	91	Am Loco	5,000	92	90	90⅛	−2⅛
.....	46½	48	Am M & Grain	100	47	47	47	−1
.....	27½	28	Am Ship & Com	12,200	28	26¾	27⅛	−⅜
6.2	64⅜	65	Am Smelt	9,400	64⅜	64¼	64⅛	+⅜
7.3	96	97	Do pfd	200	96⅜	96	96	−1
*7.8	103¼	103½	Am Snuff	100	103½	103½	103½	....
7.3	41⅝	42½	Am Stl Fdries	2,300	41⅝	41¼	41¼	−⅛
5.3	133	134	Am Sugar	1,600	138	132⅜	133	−3
6.0	116½	118	Do pfd	100	117¼	117¼	117¼	−⅜
10.8	93	94	Am-Sum Tob	3,200	95	91⅜	93	−1½
8.1	99	99¼	Am Tel & Tel	4,400	99⅜	99	99	−⅜
5.7	121½	122	Am Woolen	4,000	123	120	121	−3
6.8	103	103½	Do pfd	100	103	103	103	....
.....	53	54	Am Wr Pap pfd	1,600	55	53	53	−2
.....	16	16½	Am Zinc	1,100	16¼	16	16	−½
7.1	56⅛	56¼	Anaconda	13,900	56½	54⅝	56⅜	....
.....	5½	6	Assets Real	100	5⅝	5⅝	5⅝	−⅜
.....	61½	62	Assd Dry Goods	2,100	64	60¾	62	....
8.3	72	75	Do 1st pfd	300	72	72	72	−1½
6.6	81	82	Atchison	10,700	82⅜	80⅛	81⅛	−1⅛
6.5	77½	79	Do pfd	300	77⅜	77⅛	77⅛	−⅛
.....	8⅜	9	Atl B & A	100	8⅝	8⅝	8⅝	+⅛
7.6	91⅝	92½	Atl Coast Line	1,000	93¼	92	92	−⅝
6.1	165	166½	Atl G & W I	5,000	166	161⅝	166	−1½
.....	18	18⅜	Auto Sales	500	19	18⅛	18⅛	−1
6.9	101	104	Bald Loco	38,500	103½	100½	101⅛	−2⅛
.....	30⅛	30⅜	Balt & Ohio	7,600	31½	30⅛	30⅛	−⅜
9.8	40⅝	41	Do pfd	2,800	42⅜	40	41	−2
6.7	118½	119	Barrett Co	1,600	119½	118⅛	118⅜	−1⅛
.....	1⅛	1½	Batopilas	300	1⅛	1⅛	1⅛	....
5.6	85	88	Beth Stl	100	88⅜	88⅜	88⅜	−⅜
5.5	90	90½	Do B	23,900	91	88⅝	90⅝	−⅜
7.1	98	98½	Do 7% pfd	100	98⅛	98⅛	98⅛	....
7.1	112	113	Do 8% pfd	300	112½	112½	112½	−1
†....	30	30½	Beth Motors	3,200	31	29½	29½	−1⅝
.....	½	⅝	Do rights	100	½	½	½	....
.....	12½	13	Booth Fish	3,200	13¼	12½	12½	−⅜
.....	14⅛	14½	Brk Rap Tran	1,400	14⅝	14	14⅛	−⅜
.....	9	10	Do ctfs	1,000	10	9	9	−1½
11.8	51	52	Brk Un Gas	400	51½	51½	51½	−1½
.....	7	8	Brunswick	100	7½	7½	7½	+½
.....	8⅝	9	Butte C & Z	600	9	8⅝	8⅝	−⅛
.....	25½	26	Butte & Sup	4,100	26	24½	25½	−1
.....	22½	24	Butterick	300	23⅝	23	23	−½
.....	19½	20	Caddo Oil	2,000	21½	19⅝	20	−1½
5.3	75½	76½	Calif Pkg	700	76⅝	75½	76	−1
5.8	119	121	Do pfd	100	120	120	120	....
.....	42	42⅜	Cal Petrol	3,200	43½	41	42¼	+⅜
7.7	129½	131	Can Pac	12,400	130⅝	127¼	129¼	+3⅝
5.6	91⅜	92⅝	Cent Leather	8,700	92⅝	90½	92	+⅛
6.5	107½	108⅛	Do pfd	300	108	107⅝	107⅝	−⅛
7.7	52	53	Cerro de Pasco	2,600	54½	52	52½	−2
.....	53	54	Cert Prod	300	53	53	53	−1
7.0	114	117	Chand Motor	2,700	117	113½	115	−2
*7.6	52	53½	Ches & Ohio	2,300	53	51⅝	53	−1⅜
.....	7½	8	C G W	500	8	7⅝	7⅝	−⅛
9.5	21	22	Do pfd	1,400	22	21	21	−1½
.....	34⅜	35½	C M & St P	8,400	35½	34¼	34⅜	−⅜
.....	49⅝	51	Do pfd	8,400	50⅞	48⅞	49⅝	−1⅜
8.3	59	61	C St P M & O	200	60½	60⅜	60½	−⅜
8.1	86⅛	88	C & N W	700	87⅝	86⅛	86⅛	−1½
.....	23⅝	24	C R I & P	2,000	24½	23½	23⅝	−⅜
9.7	72½	73	Do pfd A	1,400	72½	72½	72½	−⅛
10.0	60	61	Do pfd B	5,000	60½	60	60	+½
.....	17½	18	Chile Cop	5,100	17⅝	17⅛	17⅜	+⅜
*8.6	34⅜	35	Chino	4,500	34⅜	32⅝	34⅜	−⅛
7.9	63	65	C C C & St L pfd	100	63⅛	63⅛	63⅛	....
.....	37⅝	38½	Coca Cola	700	38	38	38	−⅜
6.7	89⅛	92	Cluett-Peabody	100	89⅛	89⅛	89⅛	....
8.3	48	50	Colo & So 1st pfd	100	48⅛	48⅛	48⅛	....
.....	61½	62	Colo Grapho	13,200	63⅝	59½	61½	−2½
7.7	38⅝	39	Colo Fuel	1,500	39½	38⅝	38⅝	−⅝
6.6	61	62	Columbia Gas & E	2,700	63	60	61	−1⅝
.....	12½	12⅝	Cont Candy	2,000	13	12½	12⅝	−⅜
.....	61	64	Cont Cigars	100	63	63	63	....
8.8	80	81	Do pfd	200	80	80	80	....
8.1	86½	87	Cons Gas	2,200	86⅜	86½	86½	−1⅜
.....	18	18⅛	Cons Int Cal	1,300	18½	17⅝	17⅞	−⅝
.....	30⅛	31½	Cont Textile	500	31⅛	30⅝	30⅝	−1
.....	⅜	⅝	Do rts	.....	¼	¼	¼	....
.....	83	83¼	Corn Products	20,400	84⅜	81⅝	83	−1½
6.6	106	107	Do pfd	100	106	106	106	−1½
6.1	198	199	Crucible Steel	19,400	201½	193	198½	−4½
.....	50⅛	50⅜	Cuban Cane Sugar	21,600	50⅞	48⅝	50⅛	−1½
8.3	84	86	Do pfd	1,100	86⅜	84	84¼	−2½
7.0	99½	100	Deere pfd	300	99⅞	99⅞	99⅞	....
.....	13	13½	Denver & R G pfd	1,800	13¼	12½	13½	....
9.5	95	98	Del & Hudson	800	97	94⅝	95¼	−1
.....	12½	13½	Dome Mng	500	13¼	12⅞	12⅞	−⅜
.....	3	3½	Duluth S S & A	400	3	2⅝	3	....
11.5	27	28	Elkhorn Fuel	300	28	26	26	−½
.....	29	30	Emerson Brant	.....	29½	29	29	−1
7.7	91	92	Do pfd	100	91½	91½	91½	....
.....	135	136	Endicott J	2,500	135½	131¼	135¼	+2
.....	12½	13½	Erie	3,100	13½	12⅞	13	....
.....	19½	19½	Do 1st pfd	1,400	19½	19	19⅝	−⅜
.....	14½	15	Do 2d pfd	400	15	14⅜	14⅞	−⅜
9.4	84½	85	Famous Players	2,500	87½	83	85⅜	−3
.....	40⅛	40½	Fisk Rubber	4,400	41⅝	40	40⅛	−1
†....	37	37½	Freeport Texas	1,400	38	36⅛	36⅛	−⅝
7.7	25½	28	Fed M & S pfd	200	25⅝	25⅝	25⅝	....
.....	120	130	Fisher Body	100	125	125	125	....
.....	16½	16⅝	Gaston Wms	2,600	17⅝	16½	16⅝	....
4.7	166	167	Gen Elec	1,800	166⅛	166	166	....
8.7	69	69½	Gen Cigars	4,000	70	69	69	−⅜
7.2	96	98	Do pfd	100	97	97	97	....
3.8	316¼	317½	Gen Motors	46,300	326	310¼	317½	−8½
6.7	90	91	Do pfd	100	90¼	90½	90½	−⅝
7.1	85	85¾	Do deb	700	86	85	85	−2½
5.1	76⅛	79⅛	Goodrich	4,200	80	78⅛	78⅝	−1⅝
.....	48⅛	49	Granby	200	50	49⅛	49⅛	−½
†10.8	36⅜	36⅞	Great No Ore	.....	38	36	36⅞	−1⅝
9.2	75⅜	76	Great No pfd	10,900	77	75¼	75⅞	−2⅛
.....	33½	35	Greene Cananea	1,100	34	33	34	....
.....	65	70	Gulf State Steel	1,700	65⅜	63⅝	65	−1
.....	8	8⅜	Gulf M & N	100	8	8	8	....
5.6	90	92	Hartman	100	90	90	90	....
7.3	56	57½	Haskell & Barker	1,200	56½	55½	55½	−1½
8.0	88⅝	89	Ill Central	1,500	89⅝	88⅛	88½	−1
12.2	49	49½	Inspiration Copper	5,000	50	48½	49⅝	−⅜
.....	20	22	Int Agr Corp	200	20	19½	20	....
6.3	80	82	Do pfd	200	81	80⅝	80½	....
5.5	127	129	Int Harvester	600	128	126½	127	−2⅝
6.1	114	115	Do pfd	200	114¼	114	114	−1
.....	47	47½	Int Merc Mar	16,400	48⅝	45¼	47⅝	−⅜
5.8	102½	103	Do pfd	5,300	105¼	101	102⅞	−1⅞
.....	3⅜	3⅝	Int Met Cons	2,000	4	3⅝	4	....
.....	12½	13	Do pfd	1,400	12⅞	12⅛	12¼	+⅛
.....	72⅜	73	Int Paper	16,800	73¾	71	72⅜	+1⅜
7.8	77	78	Do pfd ctf	.....	77⅞	77⅛	77⅛	....
.....	22	22½	Int Nickel	7,300	22½	22	22	−⅛
.....	34	36	Iron Prod	600	35½	34	34	....
.....	17	18	Jewel Tea	600	18	18	18	+⅛
.....	42	43	Do pfd	600	45	42½	42½	−2½
7.1	99	100	J I Case pfd	100	99½	99½	99½	....
7.7	26	26½	Jones Bros Tea	300	26	26	26	−⅛
.....	15	16	K C So	3,100	15½	15	15	−½
9.3	43	45	Do pfd	100	43	43	43	....
3.1	132	133	Kelly Spring	2,400	134	130½	132½	−2⅝
7.9	101	103	Do pfd 8%	100	101½	101½	101½	....
8.0	75	80	Kelsey Wheel	200	75	75	75	....
7.2	97	98	Do pfd	100	97	97	97	....
7.1	28⅛	28⅜	Kennecott Copper	12,500	28⅞	28¼	28¼	−⅛
2.3	42⅝	43	Keystone Tire	9,000	43⅞	42⅝	42⅜	−1½
7.3	81⅛	83	Lack Steel	4,400	83¼	81½	82	−1½
.....	35½	36	Lee Rubber & T	2,100	36	35	35½	+⅛
8.3	41½	42	Lehigh Val	2,900	42½	41⅛	42	....
6.2	195	200	Liggett & Myers	500	200	195	195	....
.....	15½	17	Do rts	100	16	16	16	....
6.3	110½	112	Do pfd	100	111	111	111	−⅛
7.0	99½	100½	Loose Wiles 1st pfd	200	100	99⅞	99⅞	....
6.5	108	109	Louis & Nash	400	109	108⅜	108⅜	−1½
.....	48	48½	Manhattan Elev gtd	1,000	49⅜	49	49	−½
6.2	31	32	Manhattan Shirt	100	31½	31½	31½	....
.....	35⅜	36⅛	Maxwell Motor	900	37½	35½	36	−1½
.....	35½	36½	Do ctfs	100	35⅜	35⅜	35⅜	−1½
.....	66	67	Do 1st pfd	300	68½	65	65	−2
.....	66	67	Do ctfs	100	68⅛	65⅛	68¼	....
.....	23	24	Martin Parry	300	24½	23	23	−2
6.1	115	119	May Dept Stores	500	116	115	115¼	−2⅜
6.5	107	109	Do pfd	100	108	108	108	....
*5.5	185½	186	Mex Petroleum	17,800	189⅜	183	185⅜	−5⅜
*8.0	100	106	Do pfd	100	100	100	100	....
9.1	22	22½	Miami Copper	800	22½	22	22⅛	....
8.3	48⅛	48⅜	Midvale Steel	12,000	49	48	48	−1
1.8	60⅜	60⅝	Mid-States Ore	8,000	61⅝	58⅝	60⅝	−1⅛
.....	12½	13½	Minn & St Louis	1,100	13¼	12⅝	12⅝	....
9.7	72	73	M St P & S S M	300	73	73	73	−1⅜
.....	8⅜	9	M K & T	3,600	9	8½	8⅝	−⅝
.....	12	13	Do pfd	200	13	12	12	−1⅛
†....	46½	46⅞	Mullen Bros	.....	47	46½	46½	−⅜
.....	23⅜	24	Mo Pacific	4,000	24	23⅜	23⅜	−⅛
.....	38⅛	39	Do pfd	2,900	39⅜	38⅛	38⅛	−⅝
*5.4	56⅛	57½	Montana Power	100	56⅛	56⅛	56⅛	....
8.1	36⅜	37	National Acme	700	37½	36⅜	36⅜	−⅛
.....	64	64½	Nat Aniline	1,900	64⅜	63⅜	64⅛	....
7.9	89⅜	89½	Do pfd	100	89⅜	89⅜	89⅜	−⅛
6.1	114½	116	Nat Biscuit	200	115	115	115	−1
6.2	113	115	Do pfd	100	113⅜	113⅜	113⅜	....
7.8	77	79½	Nat Cloak & Suit	100	77⅛	77⅛	77⅛	....
.....	10	10½	Nat Cond & Cable	600	10½	10	10½	+⅛
*6.3	78⅜	80	Nat Lead	600	79⅜	79	79⅜	−1⅛
.....	4½	5	Nat RR Mex 2d pfd	100	4½	4½	4½	....
*10.0	14⅛	15	Nevada Copper	200	14⅜	14⅛	14⅛	−⅛
7.1	83½	84	Nat Enamel	1,400	84	83	84	+1
9.3	107½	109	N Y Air Brake	600	109	107	108	−3
7.5	67¼	67½	New York Cent	8,800	68	66⅝	67¼	−⅜
.....	41	42	New York Dock	200	42	41⅜	41⅜	−2⅝
5.8	57	58	Do pfd	200	57½	57½	57½	−⅛
.....	25½	26	N Y N H & H	5,900	27	25⅜	26	−⅛
.....	16½	17½	N Y O & W	.....	17½	17	17¼	+⅛
.....	10	11	Norfolk Southern	100	10½	10½	10½	....
7.2	96	97	Norfolk & Western	800	98	96½	97	−1
6.0	67	69	Do pfd	100	67⅜	67⅜	67⅜	....
9.0	77½	78½	Northern Pacific	10,800	78⅜	77	78	−1⅛
7.1	69½	70½	Nova Scotia Steel	500	71⅝	69⅜	69⅜	−2⅛
8.3	47½	48	Ohio Cities Gas	5,700	48⅜	46⅜	47⅜	−1⅜
.....	35	35½	Ohio Steel	1,000	35⅜	35	35	−⅜
5.0	9⅛	9½	Oklahoma Prod	2,100	9⅛	9⅛	9⅛	−⅜
.....	9⅜	9⅝	Ontario Silver	100	9⅜	9⅜	9⅜	....
5.3	56½	59	Owens Bottle Mfg	400	59	57	57	−3
†8.6	34½	36	Pacific Mail	100	34⅜	34⅜	34⅜	−1⅜
*6.0	99⅜	100¼	Pan Am P & T	9,200	101⅜	98⅜	100	−⅜
.....	⅛	¼	Do rts	1,300	⅜	⅛	⅛	−⅛
*6.5	94½	95	Do "B"	1,600	96	93	93½	−3½
.....	43	44	Parrish & Bingham	100	43	43	43	....
6.7	178⅜	185	P Lorillard	100	180	180	180	−5
8.2	60⅜	61	Pacific Gas	700	61½	61⅛	61⅛	−⅛
7.5	40	40⅜	Pennsylvania Ry	17,000	40⅜	40	40	....
.....	32	32½	Penn S B Corp	1,400	33	31⅜	32	−1⅛
.....	34⅜	34½	Peoples Gas	2,400	36	34	34⅜	−1⅜
.....	26¼	26½	Pere Marq ctfs	15,200	26½	25⅜	26⅜	+⅛
7.7	65	66	Do pfd prior	600	65½	65½	65½	−1
.....	47	48	Do pfd ctfs	200	47⅜	47	47	−2
8.8	33⅜	34	Philadelphia Co	2,400	34⅜	33½	33⅜	−⅛
.....	74	74½	Pierce-Arrow	56,500	77	72	74¼	−2⅛
7.5	107	108	Do pfd	100	107½	107½	107½	....
8.2	60½	61	Pittsburg Coal	1,900	62½	60⅜	60⅜	−2⅛
.....	19	19½	Pierce Oil	3,700	19⅜	18⅜	19	−⅜
7.8	102	103	Do pfd	100	102½	102½	102½	....
.....	25	25½	Pittsburg & W Va	1,800	26½	25	25⅜	−⅛
4.4	23	23½	Pond Creek	1,300	23⅜	23	23	−⅜
8.3	95⅜	96	Pressed Steel Car	2,000	96	95	95⅝	−1⅛
7.1	112½	114	Pullman	3,300	114	111⅜	113	−1
5.6	89	90	Punta-A Sugar	11,200	92½	88	89	−3½
8.4	95	96	Railway Stl Spring	200	95	95	95	−1½
*10.0	19⅛	19⅜	Ray Consolidated	1,400	20	19⅜	19⅝	−1⅛
5.3	74⅜	75	Reading	10,600	75⅜	73⅞	74⅜	−⅜
6.1	33	33½	Do 1st pfd	500	33	33	33	....
5.9	34	35	Do 2d pfd	400	34	34	34	−1
.....	85½	88	Remington Type	800	86	84	86	−½
5.8	102¼	102⅜	Rep Iron & Steel	20,300	103⅜	101⅜	102⅜	−1½
6.6	106	106½	Do pfd	200	106½	106	106	....
.....	51	53	Republic Truck	1,100	52½	51	52¼	+⅜
.....	50	51	Replogle Steel	.....	50	50	50	−1
†....	97⅜	97⅝	Royal Dutch N Y	13,900	98⅜	96⅝	97⅝	−⅛
.....	14⅛	14⅜	Saxon Motors	3,600	15⅛	14⅛	14⅛	+⅛
.....	7½	8	Seabd Air Line	300	7½	7½	7½	−⅛
.....	13	13½	Do pfd	400	13	12½	13	....
3.6	226	226½	Sears-Roebuck	500	225½	225	225½	−⅛
9.1	11⅛	11½	Shattuck & Aris	400	11½	11⅛	11⅛	−⅛
.....	41½	42	Sinclair Oil	103,200	44⅛	41½	42	−2½
8.8	62½	69	Sloss-Sheffield	1,000	69	68½	68⅜	+⅜
.....	74½	75	Shell Transpt	3,200	76½	74	74⅜	−1½
8.9	220	250	So Porto Rico Sug	300	230	225	225	....
6.2	112	115	Do pfd	100	113	113	113	....
6.1	98⅜	99	Southern Pacific	60,400	100⅜	97⅜	99	−1⅜
.....	20½	20⅜	Southern Railway	8,200	20⅜	20⅛	20⅜	−⅛
9.3	54	54½	Do pfd	1,000	55	52⅜	54	−1
.....	14⅜	15	St L & S F	3,000	15⅜	14⅜	14⅜	−⅛
.....	21	23	Do pfd	100	21⅜	21⅜	21⅜	−⅛
.....	24	25	St L S W pfd	100	24½	24½	24½	−⅛
.....	12½	13	St Joe Lead	400	12⅝	12½	12½	−⅛
.....	71½	72	Stromberg	3,400	73⅜	71	71½	−1½
6.8	102⅜	103	Studebaker	35,100	104	101⅜	102⅝	−⅛
.....	⅛	⅜	Do rights	6,400	⅜	⅛	⅛	....
4.6	108	109	Stutz Motors	700	108½	107	108½	−1⅜
7.0	43	44	Superior Steel	600	43⅜	43½	43½	....
.....	9⅜	10	Tennessee Copper	2,200	10⅛	9⅞	10	....
3.6	279	280	Texas Oil	5,700	280	275	280	−2½
.....	59	60	Ro rights	1,500	60	58⅜	59	−2½
.....	39⅜	39⅝	Texas & Pacific	5,300	40½	38⅜	39	−1½
.....	13	14	Third Avenue	100	13½	13½	13½	−⅛
7.0	85½	86	Tobacco Products	6,700	88½	85⅜	85⅜	−3½
.....	.....	.....	Do pfd	200	102	102	102	....
.....	41½	41¾	Trans Con Oil	19,500	42	40⅜	41½	−⅛
†8.2	60	62	Transue & Wil'ms	300	61	61	61	....
.....	30	40	Twin City	100	35	35	35	....
8.2	120⅜	121⅛	Union Pacific	5,100	123½	120⅛	121⅛	−1⅛
6.3	65	65½	Do pfd	500	65⅜	64	64	−2
.....	36⅜	37	Union Oil	4,500	37	35⅜	37	....
.....	49	50	United Alloy Steel	1,300	50	49	49	−1½
5.0	138	140	United Drug	100	140	140	140	....
6.8	51½	52	Do 1st pfd	100	51⅜	51⅜	51⅜	....
5.2	194	195	United Fruit	1,300	196	193⅜	195	+⅛
.....	10	10½	United Ry Inv	900	11	9⅜	9⅜	−1⅛
.....	120	130	Do pfd	1,300	23⅜	22	22	−½
13.6	88⅛	88⅜	United Retail Strs	32,000	90	86⅜	88⅛	−1⅛
7.8	102	102½	U S Alcohol	5,500	103	100⅜	102	−1
.....	20½	21	U S Cast Iron Pipe	300	20½	20½	20½	−⅛
†10.3	77⅝	77⅜	U S Food Prod	6,600	78⅜	77	77⅜	−⅛
6.7	119⅜	120¼	U S Rubber	28,800	122¼	118⅜	120	−2⅛
7.0	112½	114½	Do 1st pfd	100	114	114	114	....
8.5	71	71½	U S Smelting	1,300	71⅜	71	71	−1⅜
7.4	47	48	Do pfd	200	47	47	47	....
4.9	101⅜	101½	U S Steel	107,600	102	100⅜	101⅜	−⅛
6.3	111½	112	Do pfd	700	112½	111⅜	111⅜	−⅛
*8.2	70½	70⅜	Utah Copper	3,200	70⅜	70	70⅜	−1⅛
.....	9⅜	10½	Utah Securities	400	10	9⅜	9⅜	−⅛
6.4	63⅜	64	Virginia Chemical	1,100	65⅜	63⅜	63⅜	−2⅜
.....	54½	55	Vanadium	10,800	58	54½	55	−3⅛
†....	74	79	Virginia C & C	100	70	70	70	....
.....	7⅜	7½	Wabash	600	7⅜	7⅜	7⅜	−⅛
.....	21	21½	Do pfd A	2,000	22	21	21	−1
.....	14½	16	Do pfd B	100	14⅜	14⅜	14⅜	....
.....	53	55	Wells, Fargo	600	54½	53	53	−1½
.....	10½	11	Western Maryland	1,800	11½	11	11	−⅛
.....	20	21	Western Pacific	500	20½	20½	20½	....
7.1	56	57	Do pfd	500	57⅜	56½	56½	....
8.1	87	88	Western Union	1,100	87⅜	87⅜	87⅜	−⅛
7.7	52½	52½	Westghse Electric	4,000	53⅜	52	52⅜	−⅛
.....	11½	12	Wheeling & L E	2,900	12	11⅛	12	−⅛
.....	17½	18	Do pfd	200	18	17⅜	17⅜	+⅛
6.4	63⅛	63⅜	White Motors	2,700	65	63⅜	63⅜	−⅛
3.5	29½	29⅜	Willys-Overland	5,500	29⅜	28⅜	29⅜	−⅛
7.8	89½	89⅜	Do pfd	500	90	89⅜	89⅜	−⅛
6.6	76	76½	Wilson & Co	1,800	76⅜	76	76	−1
7.2	97	99	Do pfd	100	97½	97½	97½	+⅛
6.7	120½	122	Woolworth	400	121½	120½	120½	−⅛
.....	82	83	Worthington Pump	1,800	83	81½	81½	−2⅛

*Ex. div. †Ex. div. paid. ‡Based on leg. and ex. div. ¶Ex. rights. Total sales, 1,445,700.

GOVERNMENT BONDS.

	Bid.	Asked.
United States 2s registered	100	100½
United States 2s coupon	100	100½
United States 3s registered	88½	90½
United States 3s coupon	88½	90½
United States 4s registered	105½	106½
United States 4s coupon	105½	106½
United States 2s Panama 1938	99½	100½

NEW YORK.......BOND TRANSACTIONS

No. thous.	High.	Low.	Close.
1056 Lib 3½s	99.50	99.30	99.40
20 Lib 1st 4s	93.72	93.68	93.68
264 Lib 2d 4s	91.78	91.60	91.62
99 do 1st 4¼s	94.04	93.78	93.78
3993 Lib 2d 4¼s	92.08	91.96	92.00
4205 do 3d 4¼s	93.98	93.80	93.94
5370 do 4th 4¼s	92.00	91.84	91.88
1582 Victory 4¾s	99.08	98.90	98.90
6156 do 3¾s	99.00	98.92	98.94
292 Anglo French 5s	95⅝	95⅜	95⅝
3 Argentine 5s	73½	73½	73½
5 Bordeaux 6s	92⅝	92⅝	92⅝
7 Lyons 6s	92⅝	92⅝	92⅝
15 Marseilles 6s	92⅝	92½	92½
8 Paris 6s	93	92½	92½
2 City Tokio 5s	58½	57	57
4 Dom Canada 5s 1931	92⅜	92⅜	92⅜
131 U K G B I 5½s 1921	96⅜	95¼	95¼
132 do 1922	97⅝	97½	97½
313 do 1929	96	96	96
121 do 1937	88	87⅜	87⅜
1 N Y City 4½s 1965	100	100	100
4 do 1967	100	100	100
1 Alaska 6s	16½	16½	16½
10 Am Cotton Oil 5s	57⅜	57⅜	57⅜
4 Am Smelt 5s	85	85	85
41 A T T cv 6s	99	98⅜	98⅜
66 do col 5s	81	80	80
2 do 4½s	82	82	82
6 do col 4s	79½	78½	78½
5 A W P 7s	83⅜	83⅜	83⅜
23 Armour 4½s	82½	81⅜	82⅛
79 Atch gen 4s	77⅜	76½	76½
16 do cv 4s	89⅜	89⅜	89⅜
2 Atl C A L 5s	88	88	88
17 do 1st con 4s	77⅜	76⅜	77
7 do L N 4s	69½	68⅜	68⅜
4 B & O 6s	88½	87⅜	87⅜
98 do ref 5s	58	57½	58
93 do cv 4½s	57½	56½	56⅜
49 do gold 4s	62½	62	62½
33 do 3½s	82	82	82
8 do swn 3½s	70	70	70
26 do Pitts 4s	53	52½	52½
2 Beth Steel ref 5s	86½	86½	86½
1 do p m 5s	85	85	85
5 Braden 6s	93	92	92
19 B R T 7s	45	45	45
19 do ctfs	43	43	43
10 do do stamped	42	42	42
1 Brooklyn Union 5s	60⅝	60⅜	60⅜
3 Bush con 5s	76	76	76
20 do 5s	79	79	79
5 Canada Sou 5s	85½	85½	85½
2 Cent Ga ry 6s	93⅜	93	93
62 Cent Pac gtd 4s	76½	75¼	75½
5 do 3½s	82	82	82
74 C O cv 5s	78⅜	76⅜	77⅜
7 do gen 4½s	72	71½	71½
62 do cv 4½s	72½	71½	71½
13 C A 3½s	30	29½	29½
11 C B & Q gen 4s	77½	77⅜	77⅜
26 do Ill 4s	82⅛	80½	82⅛
101 do It 4s	95	94½	94½
48 C G W 4s	52	51½	51½
35 St P 5s	67⅜	67	67⅜
7 do gen 4½s	72⅜	72⅜	72⅜
23 do ref 4½s	56½	55⅜	55⅜
123 do cv 4½s	66½	64½	64½
3 do gen 4s	64⅜	64⅜	64⅜
1 do 4s 1925	74½	74½	74½
1 C N gen 5s	95⅜	95⅜	95⅜
10 do Milw 4s	73⅜	73⅜	73⅜
7 C R I & P gen 4s	71	70½	71
61 do ref 4s	66	65½	65⅜
19 C & W I 4s	57	56⅜	56⅜
10 Chile 6s	81⅜	81½	81½
2 C C C & St L 4s	66⅜	66⅜	66⅜
36 Con Gas cv 6s	99⅜	99⅜	99⅜
1 D & H ref 4s	80½	80½	80½
1 D & R G con 4s	64	64	64
5 Det River 4½s	73	73	73
1 Det Un Ry 4½s	68½	68½	68½
15 Distillers 5s	86	85½	85½
1 Erie ext 5s	97½	97½	97½
4 Erie P L 4s	53⅜	53⅜	53⅜
5 do cv 4s B	36	35½	35½
55 do D	39	39	39
5 Erie Pa Col 4s	80	80	80
1 Gt Nor 4¼s	82⅜	82⅜	82⅜
5 Gdn Elec deb 5s	95½	95½	95½
22 Hud Man ref 5s	56⅜	56	56⅜
34 do inc 5s	12⅜	12¼	12⅜
2 do ref 4s	77	77	77
3 do 4s 1952	72⅜	72	72
2 do 1st 3½s	72	72	72
18 Ill Steel 4½s	84	84	84
63 Int Met 4½s	16½	15½	16¼
38 do ctfs	16½	15½	15⅜
441 Int R T ref 5s	52	50½	51
2 Int Agr 5s	81	81	81
54 Int Marine 6s	93¼	93	93¼
19 Kas City So 5s	73⅜	72½	72½
10 do 3s	56	56	56
23 K C Term 4s	71	70⅜	70⅜
4 Lack Steel 5s	95¼	95	95
20 do 4s	85⅜	84	84
22 Lake Shore 4s '31	83	82½	82½
3 Lehigh Val 6s	100	100	100
2 do Pa 4s	70½	70½	70½
7 Lex & East 5s	86⅜	86⅜	86⅜
11 Lig & Mey 7s	109⅜	109	109
2 Long Isl 5s	72	72	72
28 L & N Uni 4s	80⅜	80⅜	80⅜
7 do St L 5s	99½	99½	99½
60 do S R lt 4s	60⅜	60⅜	60⅜
14 Manhattan 4s	58⅜	58	58⅜
4 Midvale 5s	82⅜	82	82
5 M St L con 5s	74⅜	74⅜	74⅜
8 do 4s	38	37	37
5 M St P S S M 4s	80⅜	80⅜	80⅜
22 M K T 1st 4s	60	58⅜	58⅜
5 do 4½s ctfs	27⅜	27⅜	27⅜
3 Mo Pac 5s 1923	90	90	90
51 do gen 4s	55⅜	54⅜	54⅜
8 Mont Pow 5s	85	85	85
5 N Y A B 6s	89	89	89
47 N Y Cent deb 6s	91	90¼	90⅜
10 do ref 4½s	79⅜	78½	78½
17 do con 4s	72	70	70
45 do ref 3½s	68	67½	68
3 do L S 3½s	61¼	61¼	61¼
10 do M C 3½s	60	60	60
3 N Y Gas 5s	81⅜	81⅜	81⅜
10 N Haven 6s	67	67	67
1 N Y State Rys 4½s	50⅜	50⅜	50⅜
7 N Y ref 4s	32⅜	32	32
4 do ctfs	31⅜	31⅜	31⅜
9 do adj 5s	7⅜	7⅜	7⅜
10 do ctfs	7	6⅜	6⅜
6 N Y Tel deb 6s	96	95⅜	96
16 do Tel 4½s	81⅜	81	81
4 N Y W B 4½s	35⅜	35¼	35¼
33 Norf West cv 6s	103⅜	103½	103⅜
10 do 4s	77⅜	77½	77½
55 Nor Pac 4s	76⅜	76	76
25 do 3s	54⅜	54	54
2 Nor State Pow 5s	84⅜	84¼	84¼
3 Ore S L 5s	92	92	92
31 Pac Gas 5s	83	83	83
5 Pac Tel & Tel 5s	86⅜	86⅜	86⅜
87 Penn 5s 1968	89⅜	88⅜	88⅜
10 do con 4½s	90⅜	90	90⅜
27 do gen 4½s	80⅜	80	80
5 Pere Marq 5s	82⅜	82⅜	82⅜
10 Peoria inc 4s	24	23⅜	24
31 Pub Svc N J 5s	60	58⅜	60
22 Reading gen 4s	79⅜	78⅜	79
2 Rep Iron & St 5s	92	92	92
10 R I Ark 4½s	61⅜	61	61
107 St L S F 4s A	55⅜	54⅜	54⅜
18 do 5s B	68	67⅜	67⅜
20 do adj 6s	57	56	57
44 do inc 6s	41	40⅜	40⅜
19 St L S W 1st 4s	61	60⅜	61
10 St P N P 6s	99⅜	99⅜	99⅜
56 Seaboard 4s	40⅜	40⅜	40⅜
13 do adj 5s	37⅜	37⅜	37⅜
152 S P cv 5s	102⅜	100⅜	100⅜
33 do cv 4s	79⅜	78⅜	79⅜
39 do ref 4s	76⅜	75⅜	76
8 do col 4s	69	69	69
37 So Ry 5s	85⅜	84⅜	84⅜
42 do 4s	60⅜	59⅜	59⅜
10 Third Ave adj 5s	27⅜	27⅜	27⅜
10 Un Road of S F 4s ct	26⅜	26⅜	26⅜
18 Un Pac 1st 4s	84	83⅜	83⅜
90 do cv 4s	83⅜	83⅜	83⅜
4 do ref 4s	76⅜	76⅜	76⅜
17 Rub 5s	87	86⅜	86⅜
2 U S Smelt 6s	104⅜	104⅜	104⅜
19 Steel 5s	97⅜	97⅜	97⅜
1 Ut Pow 5s	84	84	84
10 Vandalia 4s	80⅜	80⅜	80⅜
3 Wabash 5s	90	90	90
3 West Elect 5s	97	97	97
5 West Shore 4s	73⅜	73⅜	73⅜
13 West Md 4s	49⅜	49⅜	49⅜
21 Wilson cv 6s	95⅜	95	95⅜
8 Wis Cent 4s	65	65	65

Total sales, par value, $30,110,000.

BOOST IN MONEY RATE LEADS TO BREAK IN STOCKS

Severe Decline Follows 15 Per Cent Renewal Charge.

The New York Times.

New York, Dec. 12.—[Special.]—A severe decline of stocks today seemed to be directed primarily by the action of the money market, although there were several other important influences at work upon sentiment.

After opening at 8 per cent, a rate which also prevailed for renewals of standing loans, the cost of overnight credit advanced to 15 per cent, the highest quotation since Nov. 15.

Lose Several Points.

At the lowest levels many industrial issues were from 4 to 6 points under their final quotations on Thursday, while the rails were appraised from large fractions to more than a point less than the day before.

When the money rate fell back to 9 per cent in the last hour of business a quick and substantial rally occurred, which was not sufficiently potent, however, to prevent an array of weakened prices at the close.

The slump of Canadian rates, which had brought a discount on Montreal funds here of 11 per cent the day before, was checked by the receipt of about $5,000,000 gold from Canadian government coffers, with the promise of some $15,000,000 more to come. Canadian dollars were quoted at a discount of 9⅜ per cent for practically all the business done. The outlook here is for improvement shortly, when an embargo upon the shipment of Dominion wheat is lifted. Also, the position of exchange is attracting purchases of Canadian securities, and this demand may create a round volume of exchange.

Sterling Drops Again.

Sterling advanced nearly 3 cents to the pound in the morning, but headed into a powerful wave of new offerings, with the result of forcing a decline to 3.65⅜ for checks. France, on the other hand, continued the preceding day's strengthening process, against 29 centimes to a final quotation of 11.48 for demand bills.

A renewed demand for silver at London sent the price up a full penny to 78¼d per ounce, exceeding the previous high record of the autumn.

Locomobile Co. to Sell All Assets to New Concern

The Locomobile Company of America is to be reorganized by the sale of all assets to a new corporation, to be known as the Locomobile company.

The authorized capitalization of the new organization will be 300,000 shares of no par value common stock and $5,000,000 7 per cent cumulative preferred stock ($100 par), of which 200,000 shares of common and $3,500,000 of the preferred stock will be issued at once. The authorized bonded debt will consist of $2,500,000 first and refunding mortgage 6 per cent bonds, due 1935, of which $1,416,000 will be outstanding.

MONEY AND EXCHANGE

CHICAGO MONEY MARKET.

Money in Chicago steady at 5½@6 per cent on collateral; commercial paper, 5¾@5⅜ per cent, 6 per cent over the counter; New York exchange by wire, par; by mail, 15@30c discount.

Chicago bank clearings yesterday were $106,179,744, as compared with $101,758,711 a week ago and $90,490,930 a year ago.

NEW YORK MONEY MARKET.

NEW YORK, Dec. 12.—Mercantile paper, 5¾@6 per cent. Sterling, 60 day bills, $3.62; commercial 60 day bills on banks, $3.62; commercial 60 day bills, $3.61½; bar silver, $1.31¼; Mexican dollars, $1.00⅜. Government bonds easy; railroad bonds heavy. Time loans strong; 60 days, 90 days, and 6 months, 7 per cent bid. Call money strong; high, 15 per cent; low, 8; ruling rate, 8; closing bid, 8; offered at 9; last loan, 8; bank acceptances, 4⅜ per cent.

FOREIGN EXCHANGE.

Foreign exchange, in amounts of $25,000 or more, between banks, as quoted by the Merchants Loan and Trust company:

	Dec. 12.	Dec. 11.	Wk. ago.	Yr. ago.
London—Cables	.366	370	388	476.42
Checks	.365¼	369¼	387	475.65
*Paris—Cables	.1147	1177	1050.70	545¼
Checks	.1149	1179	1052.73	546¼
Holland—Checks	.36⅜	37⅜	37⅜	42⅜
*Italy—Checks	.1350	1345	1268	635
*Antwerp—Checks	.1112	1135	1020.30	......
*Switzerland—Checks	.540	510	537	492½
Sweden—Checks	.20.70	20.90	22.00	29.15
Denmark—Checks	.17.55	17.90	19.75	26.90
Norway—Checks	.19.75	19.85	21.35	27.90
Spain—Checks	.19.75	19.85	19.70	20.15
Greece—Checks	.15.25	15.20	......	......
Germany—Checks	.2.10	2.10	2.20	......
Austria—Checks	..77	.77	.80	......
Czecho-Slovakia—Checks	.1.83	1.82	2.07	......
Jugo-Slavia—Checks	.1.05	1.05	1.12	......
Roumania—Checks	.3.05	3.05	3.50	......
Finland—Checks	.3.05	3.05	3.50	......
Poland—Checks	.1.29	1.25	1.80	......
†Canada—Checks	.110.00	110.00	54.00	15.30

*French, Italian, Belgian, and Swiss rates are quoted inversely.
†Per thousand discount.

CHICAGO...STOCK TRANSACTIONS

The local stock market was broad, but generally weak. There were a few exceptions due to special considerations. Armour preferred again went above 109. The street believes in the value of rights that will be offered the preferred share holders. At this time also there is considerable speculative buying.

The packing house issues generally were rather freely sold. Swift & Co. lost 1¼ points. Stewart-Warner did fairly well, losing a little better than ½. Peoples Gas was off 3 points, at 34½. Sears-Roebuck common was well bought in a small way. The price declined but 1½. Union Carbide met with large offerings that depressed the price to 74. There was a dividend of 1¼ per cent off.

Montgomery Ward common was quite active. From an opening at 44½, the low price, the shares advanced to a close at 45. Apparently the syndicate is active in supporting the issue.

Div.pd. $ per share.	Dividend yield.	Bid.	Asked.	Description.	Sales.	High.	Low.	Close.	Net chge.
12	3.7	......	345	American Radiator	28	325	325	325	....
7	6.1	114	120	Do pfd	10	114⅜	114¼	114¼	....
......	......	44½	45	Alfred Decker & Cohn	65	45	45	45	....
7	6.5	108	108½	Armour pfd	2,575	109⅜	108	108¼	−⅛
......	......	63	65	Briscoe	40	63	63	63	....
7	8.0	88	89	Do pfd	10	88	88	88	....
......	......	12½	12⅜	Bunte Bros	50	12½	12½	12½	....
......	......	½	⅝	Chicago City & Con Rys	351	⅝	⅝	⅝	....
......	......	6	7	Do pfd	316	7	6½	7	....
6	5.8	104	105	Chicago Pneumatic Tool	100	104½	104½	104¼	−2½
......	......	3½	4½	Chicago Railways Series 2	250	4	4	4	....
7	6.7	104	104½	Cudahy	625	104	104	104	....
8	7.4	107½	108	Commonwealth Edison	981	108	107	108	+⅛
.80	6.2	13⅜	13¼	Continental Motor	6,950	13½	13	13¼	+⅛
7	7.0	99⅝	100½	Deere & Co pfd	5	100⅜	100½	100½	+⅛
8	6.7	119	121	Diamond Match	25	120	120	120	−1½
......	......	82	84	Great Lakes Dredge & Dock	75	82	82	82	....
......	......	14	14⅜	Hupp Motors	3,450	14½	13⅜	14¼	−⅛
4	4.5	89	90	Hart Schaffner & Marx	150	90	89	89	....
......	......	17⅛	17½	Holland Steel	150	17½	17⅛	17⅝	....
5	5.5	90	91	Hartman Corp	160	90	89	90	−1
......	......	20½	20⅝	J I Case Plow	235	20½	20⅜	20½	....
7	7.2	96½	97½	Do 1st pfd	355	97	97	97	....
*1	3.5	29	29½	Libby McNeil & Libby	1,990	29½	28⅜	29⅛	−⅛
......	......	6	6½	Lindsay Light	175	6	6	6	−⅛
......	......	45	45½	Montgomery Ward w i	11,540	45⅜	44⅜	45⅛	+⅛
......	......	40	42	Mitchell	100	43	41½	41½	−2⅛
......	......	17⅛	17⅜	National Leather	2,735	17⅜	17⅛	17⅛	−⅛
7	8.8	80	84	Public Service	40	80	80	80	....
7	8.0	88	90	Do pfd	1,810	88	88	88	+3
......	......	34	34½	Peoples Gas	520	36	34¼	34⅛	−3
6	6.3	94	95	Quaker Oats pfd	80	95	94½	95	....
*1	3.5	28⅛	28⅝	Reo Motor	175	28⅜	28⅛	28⅛	−⅛
......	......	51	52½	Republic Truck	50	51	51	51	....
8	3.6	225	227	Sears-Roebuck	113	227	226	226	−1½
6	1.8	260	265	Shaw	35	267	265	265	−2
......	......	39	39⅛	Stewart-Warner	3,910	39⅜	38⅜	39⅛	−⅛
......	......	27½	28	S Gas & E	275	27⅜	27	27⅜	−⅛
4	9.8	41	42	Do pfd	70	41½	41	41½	....
2.40	4.2	56⅜	56	Swift International	3,250	56⅜	56	56⅜	−⅛
8	6.1	131½	132	Swift & Co	2,850	133	130¼	132	−1¼
1.50	3.5	43½	44⅜	Thompson	185	44⅜	43½	43½	−1⅛
4	8.2	49	49½	Temtor Prod "A"	100	49	49	49	....
*5	6.8	74	74½	Union Carbide & Carbon	1,695	75	74	74	−2
......	......	21	22	United Paperboard	180	22	22	22	....
......	......	46	47	Wahl Co	400	47⅜	46	46½	−½

*Ex dividend.

BONDS.

Yield, dollars.	Yield, pctge.	Bid.	Asked.	Sales.	Description.	High.	Low.	Close.	Net chge.
6	5.7	105½	107	$1,000	Armour 6s of 1921	106	106	106	....
6	5.7	106	106½	1,000	Armour 6s of 1924	106	106	106	....
5	12.5	40	41	5,000	Chicago City & Con Rys 5s	40	40	40	....
5	14.3	34½	35½	18,000	Chicago Rys Series B 5s	35	34½	34½	−½

BOSTON.........STOCK TRANSACTIONS

MINES.

	Sales.	High.	Low.	Close.
Adventure	20	85	85	85
Ahmeek	60	70	70	70
Alaska	60	2	1⅞	1⅞
Allouez	50	33	33	33
Anaconda	135	56¼	55⅜	55⅜
Ariz Coml	10	13	*13	13
Big Hart	25	8	7⅛	7⅛
Cal & Hecla	7	385	375	385
Carson	2,935	32	30¼	31⅜
Chino	75	34⅛	33⅜	33⅜
Cop Range	400	43⅛	42	42½
Davis Daly	570	11⅛	11	11
East Butte	100	13⅜	13⅜	13⅜
Franklin	6	13⅛	13⅛	13⅛
Hancock	110	5	5	5
Indiana	10	50	50	50
Inspiration	105	50	48⅜	48⅜
Isle Royale	25	30½	30½	30½
Kerr Lake	675	4	4	4
Kewenaw	50	1⅜	1⅜	1⅜
Lake Copper	100	3⅜	3⅜	3⅜
Mass Cons	100	4⅛	4⅛	4⅛
Mayflower O C	[illegible]	10⅜	9⅜	9⅜
Mohawk	93	58¼	56	56
New Arcadian	54	3	3	3
New Cornelia	480	18¾	18⅜	18¾
Nipissing	100	12⅜	12½	12½
North Butte	210	15	14⅜	14⅜
Osceola	2	47	47	47
Old Dom	115	33¼	32¼	32¼
Pond Creek	30	23	22⅜	23
Seneca	230	13⅛	13	13⅛
St Marys	138	46	44	44
Sup & Bos	150	4⅛	4	4
Trinity	1,010	2	1⅜	1⅜
Tuolumne	1,700	87	77	77
Union Land	70	1⅛	1⅛	1⅛
U S Smelt	100	71⅜	71⅜	71⅜
Do pfd	100	48	47⅜	47⅜
Utah Apex	50	2⅜	2⅜	2⅜
Utah Cons	10	7⅜	7⅜	7⅜
Utah Metal	50	2⅜	2⅜	2⅜
Victoria	535	3	2½	2½
Wolverine	30	18	15½	15½
RAILROADS.				
Bos & Albany	109	119	119	119
Bos Elevated	320	67⅛	66	67
Do pfd	35	86⅜	86⅜	86⅜
Bos & Maine	615	32	30	30
Bos & Prov	116	135	[illegible]	130
Mass Elec	650	5⅜	5	5
Do pfd	750	[illegible]	12	12
N Y N H & H	650	26⅜	25⅜	26
Old Colony	40	75	75	75
West End	246	39⅜	39	39
Do pfd	30	51½	51½	51½
MISCELLANEOUS.				
Am Agr	55	92	90½	91
Do pfd	20	97½	96⅜	97
Am Oil & Eng	360	5⅜	5⅜	5⅜
Amoskeag	10	143	143	143
Do pfd	5	80⅜	80⅜	80⅜
Am Sugar	25	135⅜	134	134½
Do pfd	5	117	117	117
Am T & T	1,643	99⅜	99	99⅜
Am Wool pfd	14	103⅜	103	103
Anglo Am	2	19⅜	19¼	19⅜
Bos Mex Pete	325	3⅜	3	3
Cub Port Cement	55	13⅜	13⅜	13⅜
Eastern Mfg	515	32⅜	31½	32
Eastern S S	95	21½	21⅛	21⅜
Do pfd	36	73	70	70
Edison	420	146	145	146
Elder	350	35⅜	34⅜	34⅜
Fairbanks	20	80½	80	80½
Gray	590	48	47⅜	47⅜
Int Port Cement	235	3⅜	3⅜	3⅜
Do pfd	10	26	26	26
Intl Prod	100	44⅜	44⅜	44⅜
Island Oil	225	6½	6⅜	6⅜
Libby	45	29	28½	28½
Mass Gas	478	70	70	70
Do pfd	27	61	60¼	60¼
Mergenthaler	54	138¼	138	138¼
Mex Inv	5	48	48	48
Mullins	25	47	47	47
Nat Leather	660	17⅜	17⅛	17⅜
N E Tel	260	85⅜	85⅜	85⅜
Parish & B	70	43⅜	42⅜	43⅜
Pac Mills	33	175	174	175
Pullman	200	113	113	113
Punta Sugar	25	92	92	92
Root & Van	38	52	51½	51½
Shawmut S S	625	32	31	31
Simms Magneto	350	17	16	16
Stewart	35	48⅜	48⅜	48⅜
Swift	1,115	133⅜	131	132
Do Intl	165	57	55⅜	55⅜
Uni Drug 1st pfd	53	52½	52	52
Uni Fruit	165	195	193	195
Uni Sh s	1,731	49⅜	48⅜	48⅜
Do pfd	275	26	25⅜	25⅜
U S Steel	10	101⅜	101⅜	101⅜
Do pfd	70	114	114	114
Ventura	3,250	16	15⅜	15⅜
Waldorf	335	17⅜	16⅜	16⅜
Waltham	70	34	34	34
Walworth	1,100	23⅜	23	23⅜

BONDS.

Sales.		High.	Low.	Close.
$3,000	A T T 5s	80⅜	80⅜	80⅜
4,000	Carson 7s	110⅜	110	110⅜
5,000	Mass Gas 4½s	84	84	84
7,000	N E T 5s	82	82	82
5,000	Swift 5s	93⅜	93⅜	93⅜
5,000	U S Smelt 6s	105	105	105

Heavy Trading in Bonds to Establish Losses

New York, Dec. 12.—[Special.]—Today's trading in bonds compares with the high record for the year of $28,627,300 established last Tuesday and with $44,486,000, the high record for all time, made in December of last year, when selling to establish losses to be deducted from the years' income taxes was under way as it was today.

More than 75 per cent of today's turnover in the bond market was in Liberty and Victory issues, with the price tendency downward. Heavy selling also occurred in railroad bonds.

A new low record was also made for the Russian external 5½ per cent bonds. These bonds, which sold around par when first brought out, sold down to 25.

MARSHALL FIELD & CO. REVIEW.

Marshall Field & Co., in their weekly review of the dry goods trade, says:

"Current wholesale distribution of dry goods showed an increase over the same week last year. About the same number of customers were in the market as during the same period a year ago. The volume of orders from road salesmen for both immediate and future delivery was considerably in excess of the corresponding week of 1918. Collections were satisfactory."

INVESTORS' GUIDE

Answers to inquiries are based upon information which THE TRIBUNE believes reliable, fair, and unprejudiced, but beyond the exercise of care in securing such information THE TRIBUNE assumes no responsibility.

Inquiries must bear the signature and address of writer in order to receive attention. Answers thought to be of public interest will be published. If an answer is not of general interest it will be mailed provided stamp is inclosed. Address letters to Investors' Guide.

Emerson Electric Manufacturing.

W. K., Viroqua, Wis.—The Emerson Electric Manufacturing company has been operating for many years. To increase its capacity it is offering $1,000,000 of preferred stock. The balance sheet of Sept. 30, after giving effect to this sale, shows no funded or floating debt. Net assets amount to $247 a share of the new preferred stock. Average annual net earnings of the last four years have been nearly $250,000, or more than three times the dividend. The new stock is protected by various safeguards and is entitled to a good rating as a business man's investment.

Montgomery Ward & Co.

H. F. S., P. J. L., and A. B.—The balance sheet of Montgomery Ward & Co. shows an asset value of $41.40 a share for the 850,000 shares of no par common stock. This takes no account of good will, which has large value. These shares represent participation in the business. If earnings continue to increase in the future as they have in the past the shares will increase in value. There is no basis at present for predicting when dividends will be paid on these shares or at what rate.

Brief Answers.

W. R. E.—The North American Oil and Refining corporation's balance sheet of Dec. 31 last showed working capital a minus quantity. It paid a dividend of 2½ per cent, July 1, 1918. The only one reported since was a monthly payment of 2 cents on Oct. 5.

T. J. R.—The American Discount company has been reviewed. The officers of such companies are not bonded to the state or United States.

E. McG.—No recent information is obtainable from the Lincoln Highway Tire company.

DIVIDENDS DECLARED

Stock, rate, period—	Payable.	Stock of record.
Auburn Auto pfd, 1¾ q	Jan. 1	Dec. 20
Empire St & I pfd, 3½ s. a	Jan. 1	Dec. 20
Air Reduction, $1 q	Jan. 15	Dec. 31
North Sec Co, 4	Jan. 10	Jan. 10
Reece B H Mach, 3 q	Jan. 2	Dec. 15
Int B H Sew M, 1 q	Jan. 2	Dec. 15
Reece Folding Mach, 1 q	Jan. 2	Dec. 15
Apsley Rubber pfd, 3½ s. a	Jan. 1	Dec. 31
East Texas El, $3 s a	Jan. 2	Dec. 15
C R I & P R R, 7 pfd, 3½ s a	Dec. 31	Dec. 17
Do pfd, 3 s. a	Dec. 31	Dec. 17
Mid States Oil, 1 mo	Jan. 1	Dec. 20
Nat Prod Bk, 1½ q	Jan. 1	......
Torrington Co., 3 q, 1 extra	Jan. 1	Dec. 19
J L Kraft & Bros, 1⅜ q	Jan. 1	Dec. 20
Do 1 extra	Dec. 15	Dec. 10
Do pfd 1⅜ q	Jan. 1	Dec. 20
Do pfd, 1 extra	Dec. 15	Dec. 10
Barnhart Bros & S 1st pfd, 1⅜ q	Feb. 1	Jan. 26
Do 2d pfd, 1⅜ q	Feb. 1	Jan. 26
Dayton P & L, $1.50 q	Jan. 2	Dec. 17
Standard Screw, 6 q	Jan. 1	Dec. 13
Do pfd A, 3 s a	Jan. 1	Dec. 13
Intl Harvester, $1.50 q	Jan. 15	Dec. 24
Southern State Bk, 1 extra	Dec. 15	......
Beatrice Creamery, 4 q	Jan. 1	Dec. 20
Do pfd, 1⅜ q	Jan. 1	Dec. 20
Utah-Idaho Sugar, 5	Jan. 1	Dec. 18

Rollins Burdick Hunter Co.

Insurance

CHICAGO
175 W. Jackson Blvd.
Phones Wabash 830

NEW YORK
80 Maiden Lane
Phones John 2760

SEATTLE, WASH.
Colman Bldg.,
Phones Elliott 1352

6% Gold Bonds

secured by First Mortgage on improved, income producing real estate in choice locations of Chicago.

Investors can now reserve Bonds for delivery after January 1st, 1920.

Write or call for circulars giving full particulars in regard to these securities.

State Bank of Chicago
(REAL ESTATE LOAN DEPARTMENT)
Washington and La Salle Streets

$1,000 FOR YOU
If You Know
EPHRAIM GREGORY

Information concerning Ephraim Gregory, formerly of Trowbridge, England, is wanted in connection with the closing of an Estate. This REWARD will be paid for information and establishment of his present whereabouts, if alive; or if dead, for information and proper proof of the date and place of his death, and the names and whereabouts of his children and heirs at law.

THE NEW JERSEY TITLE GUARANTEE AND TRUST COMPANY,
83-85 Montgomery St., Jersey City, N. J., U. S. A.

The New York Central Railroad Co.
New York, December 10, 1919.
A Dividend of One Dollar and Twenty-five Cents ($1.25) per share, on the Capital Stock of this Company has been declared payable February 2, 1920, at the office of the Treasurer, to stockholders of record at the close of business January 2, 1920.
For the purpose of the Annual Meeting of Stockholders of this Company, which will be held January 28, 1920, the stock transfer books will be closed at 3 P. M. January 2, 1920, and reopened at 10 A. M. January 29th, 1920.
MILTON S. BARGER, Treasurer.

Central Bond and Mortgage Company
Preferred Stock Dividend No. 19.
Notice is hereby given that the regular quarterly dividend of 1¼% has been declared on the issue and outstanding preferred stock of this company, payable Dec. 31, 1919, to stockholders of record at the close of business on Dec. 26, 1919.
Wm. M. Schellinger, Asst. Secy.

SHARP BREAK IN CATTLE TRADE; HOGS ADVANCE

Packers Fight Upturn and Weaken Late Market.

CHICAGO LIVE STOCK

Prices for live stock in Chicago yesterday follow:

HOGS.

Bulk of sales	$12.90@13.30
Heavy butchers	13.00@13.35
Light butchers	13.10@13.40
Medium weights	12.90@13.30
Heavy and mixed packing	12.25@12.90
Rough, heavy packing	11.75@12.15
Light bacon, 160@190 lbs	13.00@13.30
Light mixed, 135@160 lbs	12.50@13.00
Pigs 80@135 lbs	10.50@12.90
Stags	11.75@12.50

CATTLE.

Prime steers	19.75@20.25
Good to choice steers	16.00@19.50
Common to good steers	11.50@15.75
Canning and inferior steers	7.00@11.25
Bulk of beef steers	11.50@15.50
Yearlings, poor to fancy	13.50@19.75
Fat cows and heifers	6.00@13.00
Canning cows and heifers	5.25@ 6.25
Western range steers	7.25@14.50
Stockers and feeders	6.00@12.00
Bulls, plain to best	5.75@10.00
Fair to fancy calves	15.00@17.50

SHEEP AND LAMBS.

Range lambs, all grades	14.50@17.00
Native lambs	14.25@17.00
Lambs, poor to best culls	10.50@14.00
Bulk of sales	16.25@16.75
Feeding lambs	13.50@14.75
Ewes, culls to best	4.50@ 9.50
Wethers, poor to best	8.50@11.50
Yearlings, poor to best	11.60@15.00
Bucks and stags	5.75@ 7.00

The cattle trade was extremely dull and prices suffered a sharp break, some steers showing $1.00@1.50 decline from high time of the week. Buyers are seemingly readjusting the price range, which promises to be much narrower.

Shippers purchased about a third of the 25,000 hogs received, causing an advance of 10@25c in the early market. Packers fought the upturn and succeeded in weakening the late market. Day's top was $13.40 and the average $13.10.

Better grades of lambs sold strong to 25c higher, best fed westerns reaching $17.00 on shipping account. General quality was poorer than usual. Some aged sheep reached $11.50.

Seven western markets received 29,000 cattle, 70,000 hogs, and 39,000 sheep, against 28,000 cattle, 117,000 hogs, and 48,000 sheep previous Friday and 20,000 cattle, 139,000 hogs, and 26,000 sheep a year ago. Eleven leading eastern and western markets received 90,000 hogs, against 191000 a year ago.

Receipts for today are estimated at 3,000 cattle, 10,000 hogs, and 7,000 sheep, against 2,714 cattle, 62,459 hogs, and 6,529 sheep received at Chicago corresponding Saturday a year ago, when receipts were among the largest on record for closing day of the week.

PURCHASES OF HOGS.

Hog purchases at Chicago yesterday were as follows:

Armour & Co.	2,000	Ind. P. Co.	1,500
Swift & Co.	1,400	Brennan P. Co.	1,000
Ham'd & Co.	900	Agar P. Co.	2,000
Morris & Co.	3,200	Others	1,100
Wilson & Co.	2,600	Shippers	8,000
Boyd-Lunham	1,100		
West P. Co.	4,000	Total	30,600
Roberts & Oake	1,400	Left over	11,000
Miller & Hart	400		

LIVE STOCK MOVEMENTS AT CHICAGO.

Receipts—	Cattle.	Calves.	Hogs.	Sheep.
Thur., Dec. 11	19,337	3,400	39,226	19,730
Est., Dec. 12	10,000	1,000	25,000	18,000
Week so far	84,878	12,684	218,623	97,931
Week ago	103,574	21,079	224,035	103,360
Year ago	105,989	10,804	176,617	125,729
Shipments—				
Thur., Dec. 11	6,770	168	8,100	3,226
Est., Dec. 12	5,500	200	8,000	3,000
Week so far	31,262	1,381	30,191	18,955
Week ago	48,062	1,758	19,463	16,671
Year ago	13,210	815	8,713	15,713

OUTSIDE LIVE STOCK MARKETS.

HOGS.

Omaha quoted a decline of 10@15c, with most other western points strong and the east 20@40c higher. Receipts and prices follow:

	Receipts.	Top.	Bulk.
Kansas City	800	$13.75	$13.25@13.60
Omaha	9,500	13.55	13.15@13.40
St. Louis	6,000	14.00	13.40@13.80
St. Joseph	6,500	13.80	13.35@13.75
Sioux City	5,000	13.25	12.75@13.20
Indianapolis	10,000	14.00	13.60@13.75
E. Buffalo	4,000	14.25	14.00@14.25
Pittsburgh	2,500	14.25	13.90@14.20
Cleveland	4,500	14.00	13.60@13.65
St. Paul	10,000	12.90	12.70@12.90
Louisville	1,600	13.25	13.00@13.25

CATTLE.

Trade slow and tendency lower in sympathy with Chicago. Receipts and prices follow:

	Receipts.	Beef steers.	Cows and heifers.
Kans. City	4,000	$9.50@18.00	$5.35@12.50
Omaha	5,000	9.40@17.25	5.40@12.25
St. Louis	3,000	9.30@17.00	5.30@11.75
St. Joseph	1,500	9.15@16.00	5.20@11.60
Sioux City	2,000	9.25@16.00	5.25@11.60
St. Paul	3,500	9.20@15.75	5.20@11.50

Omaha 10@25c lower and other markets generally steady. Receipts and prices follow:

SHEEP.

	Receipts.	Lambs.	Sheep and yearlings.
Kansas City	1,500	$8.60@16.10	$4.00@12.75
Omaha	9,500	8.75@16.40	4.25@11.80
St. Louis	3,000	8.50@16.50	4.00@12.50
St. Joseph	2,000	8.75@15.25	3.50@11.00
E. Buffalo	3,000	8.60@17.50	3.40@10.00
Pittsbg	1,500	9.00@16.75	4.35@10.15
Jersey City	1,000	9.25@17.00	3.50@10.25
Louisville	100	8.50@14.50	3.75@ 9.75
Cleveland	2,000	9.00@16.50	3.25@ 9.25

TOP PRICES COMPARED

LIVE STOCK.

Top prices for native beef cattle, hogs, sheep and lambs at Chicago follow:

	Cattle.	Hogs.	Sheep.	Lambs.
Yesterday	$20.00	$13.40	$11.50	$17.00
Week ago	19.55	14.00	11.00	16.25
Month ago	19.90	14.85	10.50	15.10
Year ago	17.00	17.80	10.50	15.00
Four years ago	8.15	6.70	6.75	9.60

WOOL PRICES.

BOSTON, Mass., Dec. 12.—WOOL—Prices: Ohio and Pennsylvania fleeces: Delaine washed, $1.00@1.02; delaine unwashed, 89@90c; fine unwashed, 70@72c; ½ blood combing, 83@85c; ⅜ blood combing, 70@71c. Michigan and New York fleeces: Fine unwashed, 66@67c; delaine unwashed, 85@87c; ½ blood unwashed, 80@82c; ⅜ blood unwashed, 68@69c. Wisconsin, Missouri, and average New England: ½ blood, 72@75c; ⅜ blood, 65@67c; ¼ blood, 62@63c. Virginia, Kentucky, and similar: ½ blood unwashed, 85@86c; ⅜ blood unwashed, 72@73c. Scoured basis: Texas: Fine 12 months, $1.70@1.80; fine 8 months, $1.50@1.60. California: Northern, $1.75@1.80; middle country, $1.60@1.65; southern, $1.45@1.50. Oregon: Eastern No. 1 staple, $1.90@1.95, eastern clothing, $1.65@1.70; valley No. 1, $1.70@1.75. Territory: Fine staple, $1.90@2.00; ½ blood combing, $1.75@1.80; ⅜ blood combing, $1.30@1.40; fine clothing, $1.70@1.75; fine medium clothing $1.60@1.70. Pulled: Extra, $1.85@1.90; AA, $1.75@1.80; A supers, $1.65@1.70. Mohairs: Best combings, 60@65c; best cardings, 55@60c.

ROSIN AND TURPENTINE.

SAVANNAH, Ga., Dec. 12.—TURPENTINE—Firm, $1.58; sales, 135 casks; receipts, 127; shipments, 5; stock, 18,615. ROSIN—Firm; sales, 1,153 bbls; receipts, 579; shipments, 1,351; stock, 50,815. Quote: B, $16.00@16.25; D, $16.25; E, $16.25@16.30; F, $16.25@16.35; G, $16.30@16.40; H, $16.35@16.45; I, $17.00; K, $18.10@18.25; M, $18.60@18.75; N, $19.75; WG, $20.50; WW, $21.00.

ON THE BROAD STREET CURB

INDUSTRIALS.

	Sales.	High.	Low.	Close.
Aetna	900	9	9	9
Allied Packs Inc.	2,000	31	27	27
Am Tob Sec.	6,500	64⅜	61¼	61¼
Amal Tire	400	14⅜	14¼	14¼
Am Safety Razor	12,500	18	17⅞	17⅞
Austin Nichols	400	27½	27	27
Am Brit Tob.	1,100	22⅜	22¼	22⅜
Brit Am Tob reg.	100	22⅜	22¼	22⅜
Colonial Tire	700	10	9	9½
Conley Tinfoil wi	3,500	32	30	31
Dafoe Eustice	2,500	11¼	11	11¼
Firestone Com	100	195	195	195
Gen Asphal	9,500	107	101½	105½
Gen Motors w i.	5,000	34½	23	23½
Godschaux Sugar	100	54	54	54
Goldwyn Pictures	3,500	32	30	31
Goodyear Com	25	420	420	420
Grape Ola	2,000	1¼	1⅛	1⅛
Do pfd	1,000	1⅝	1⅛	1⅛
Hendee Mfg	300	45	44	45
Hayden Chem	2,100	6⅛	6	6
Hock Val Prod.	100	13⅜	13⅜	13⅜
Hup Motor	1,600	14⅝	14	14⅛
Imp Tobacco G B	300	12	12	12
Indian Packing	3,000	17⅜	16⅜	16⅜
Locomobile w i.	1,100	26	25	26
Lake Torpedo	200	1⅜	1⅜	1⅜
Lima Loco	200	82	82	82
Loew Inc	4,000	29⅛	28¼	29
Lofts Inc	3,800	24⅛	22⅞	22⅞
Marconi of Am.	3,000	5⅜	5⅜	5⅜
Mercer Motors	1,400	36	35	36
M Ward w i	7,000	45⅛	44⅜	45
Nunnally Candy	2,000	23⅝	23	23
Ohio Blower B.	1,700	33	32	33
Overland Tire	100	28⅜	28⅜	28⅜
Perfection Tire	7,000	7	6⅞	6⅞
Repub Rubber	4,000	5	4⅞	4⅞
Root & Vandervt.	200	52½	52	52½
Snows Fountain	1,000	12	12	12
Solar Light	6,400	1⅛	1⅛	1¼
Stand Gas & E.	700	27½	27½	27½
Stanwood Rub	800	19	18½	18½
Sub Boat ctfs	1,800	15⅝	15	15¼
Tob Prod Exp.	700	30	29	29
Un Retail Candy	4,000	15¼	14⅜	14⅜
U S High Spd Tl.	700	27⅞	27½	27⅞
U S Light & Ht.	4,375	3⅛	2⅞	2⅞
Un Pictures Prod	1,500	15½	14	15
Un Prof Sharing	3,500	2⅝	2⅜	2½
U S Steamship	8,000	3⅝	3⅜	3⅜
Useold Tire	3,000	4⅜	4¼	4¼
Vivaudou	1,000	23	22	22½
Warren Bros	100	75	75	75
Wayne Coal	300	5	4⅞	4⅞
Wm. Davies	600	50	40½	40½
Willys 1st pfd	100	100	100	100
Do 2d pfd	100	93	93	93

OILS.

	Sales.	High.	Low.	Close.
Allied Oil	10,000	⅞		⅞
Alto Oil & Gas	1,000	4½	4	4½
Ari-Tex Oil	500	⅝	⅝	⅝
Ark Nat Gas	1,000	43½	43	43
Assd Oil	800	3¼	3¼	3¼
Boone Oil	5,500	7⅜	7¼	7⅜
Boston Mexico	800	3⅛	2½	2⅝
Boston Wyo	30,000	1 1-32	.99	1.00
Brazos Oil	2,300	19¾	19¼	19¾
Burknett	3,000	2⅝	2⅝	2⅝
Carib Synd	4,600	52½	49	49½
Carib Trading	75	360	290	340
Cities Svc Bkrs.	3,600	42⅝	42	42¼
Do pfd	100	73	73	73
Do pfd B	100	7⅜	7⅜	7⅜
Commonw Pet	500	43½	42½	42½
Columbia Fuerd.	2,000	21½	20	20½
Cosden	3,500	9⅞	9¼	9¼
Cushing Pet	1,000	3½	3⅛	3¼
Engineers Pet	300	1⅝	1½	1½
Esmeralda O-G	20,000	5¼	4⅞	5¼
Federal Oil	5,000	5⅛	4⅝	5⅛
Fensland Oil	800	5½	5	5
Glen Rock	1,400	3⅝	3½	3⅝
Gilliland Oil	5,000	47	45⅝	46½
Do pfd	400	98	97¼	97¼
Guffey	2,600	35¼	34½	35
Home Oil	1,500	8	7⅜	7½
Home Pet	2,500	35	34	35
Houston Oil	400	162	160	160
Hudson	1,000	1⅛	1	1
Hughes Pet	500	10½	10½	10½
Internatl Pet	1,000	55	53½	55
Invincible	4,800	37	35	36
Island Oil	1,500	6⅜	6¼	6⅜
Livingston	4,300	2½	2	2⅛
Manhattan Oil	500	34	33	33
Maracaibo	5,000	25½	24⅝	24⅞
Magma Oil	3,500	8⅞	8⅜	8⅜
Margay	6,200	8⅞	8⅜	8⅝

	Sales.	High.	Low.	Close.
Merritt Oil	3,000	20	19⅜	20
Metro Pet	1,500	3	2⅞	3
Mex Panuco	100	14	14	14
Midwest Ref	2,100	160	156	157
Midwest Tex Oil	1,500	½	½	½
Morton Pet	2,600	3⅝	3½	3⅝
National Oil	300	7⅜	7⅜	7⅜
North Am Oil	1,600	5⅛	5	5⅛
Ohio Ranger	1,000	⅞	⅞	⅞
Omar Oil	300	9½	9¼	9¼
Pennock	1,200	10½	10	10½
Phillips Pet	1,000	73½	70½	70½
Prods & Refrs.	2,000	10¼	10	10
Ranger Oil	2,800	⅝	⅝	⅝
Rickard Texas	1,500	4½	4	4½
Ryan Pet	1,100	5⅛	5⅛	5⅝
Salt Creeks Prod.	2,500	46½	45	46
Simms Pet	4,000	61⅞	59⅝	60⅛
Skelly	4,000	11½	11	11
Spencer	3,100	13⅜	12¼	12⅜
Stanton Oil	1,100	1	1	1
Star Texas	200	13⅝	13½	13⅝
Texana Oil	12,000	1¼	1	1½
Texas Co w i	100	59	58	58⅜
Texas Ken Oil	700	3¼	3¼	3¼
Trinity	1,500	1	⅞	1
United Texas Pet	500	22	21	22
Vulcan Oil	1,000	8⅞	8⅞	8⅞
Victoria Oil	900	1⅛	1⅛	1⅛
Whelan Oil	1,000	1	⅞	1
White Eagle Oil	1,000	23⅜	23¼	23⅛
White Oil	8,000	43⅛	41¼	41⅞
Wyoming Cons	7,200	40	35	40

MINING.

	Sales.	High.	Low.	Close.
A B C Metals	5,600	1⅛	1⅛	1⅛
Am Hond Min	500	2	1⅛	1⅛
Am Mines	3,000	1⅛	1	1⅛
Aris Silver	4,200	⅞	⅞	⅞
Atlanta	3,000	2½	2½	2½
Belcher Divide	3,500	30	27	28
Do Extension	4,500	46	44	45
Big Ledge	8,100	⅞	⅞	⅞
Booth	3,700	6	6	6
Bost & Montana	7,000	76	74	75
Caledonia	2,900	35	34	34
Canada Copper	4,000	1⅛	1	1⅛
Candelaria	300	⅝	⅝	⅝
Cash Boy	3,500	6⅛	6	6⅛
Cresson Cons	2,000	2⅛	2	2⅛
Divide Extn	2,500	⅞	⅞	⅞
El Salvador Sil.	2,000	3⅛	3⅛	3⅛
Eureka Croesus	2,000	2	1⅞	1⅞
Do Holly	1,000	78	78	78
Forty-nine Mine	700	2⅝	2⅝	2⅝
Golden Gate	1,000	1½	1⅛	1⅛
Goldfield Con	4,500	14	12	13
Goldfield Dev	3,500	16	14	14¼
Do Merger	2,500	4	3	3½
Great Bend	3,000	3	2	3
Hasbrouck Div	750	3⅛	3⅛	3⅝
Jim Butler	1,500	22	22	22
Jumbo Ext	2,500	7½	7	7½
Knox Divide	1,500	13	12	13
MacNamara Min.	8,000	46	44	45
Marsh Min	6,500	36	32	33
Mason Valley	100	2⅝	2⅝	2⅝
Nat Tin	1,100	9⅝	9½	9⅝
Nipissing	600	12½	12⅜	12⅜
Nixon Nev	5,000	20	16	17
Roper Group	9,000	⅝	¼	⅝
Seneca Cop	1,700	13¼	12	13
Silver K Ariz	4,000	⅞	⅞	⅞
Stand Sil Lead	1,300	¼	¼	¼
Tono Belmont	1,500	2⅛	2	2⅝
Do Divide	2,500	11	9	10
Do Exten	1,500	2⅛	2	2
Un Eastern	2,300	4	3⅝	3⅝
U S Cont Mines	3,000	10½	10	10
Unity Gold	400	8⅛	8	8⅛
Victory Divide	1,500	21	19	20
West End Cons	2,000	1⅜	1¼	1⅜
White Caps	1,500	12	11	12
White Caps Ext	1,000	2	2	2
Wilbert Min	2,500	7	6⅛	7
Uni Zinc	1,000	3	2⅛	3

BONDS.

Sales.		High.	Low.	Close.
$60,000	Allied P 6s	80½	79	79
20,000	A T & T 6s '22	96⅝	96¼	96¼
10,000	do 6s 1924	96⅛	96⅛	96⅛
2,000	Anaconda 6s	96½	96½	96½
45,000	Copen 5½s 1944	83½	83	83
75,000	I R T 7s	67	64	65½
20,000	Russ gvt 5½s	26	25	26
17,000	do 6½s	48	46	46
40,000	Swiss gvt 5½s	87¼	87	87

STANDARD OIL SUBSIDIARIES.

	Sales.	High.	Low.	Close.
Buckeye Pipe	100	98	98	98
Ohio Oil	25	430	430	430
S O N Y	60	433	427	427
Vacuum	25	43	43	43

ILLINOIS GLASS BUYS A SITE FOR $250,000 PLANT

Purchases Property in Healy Manufacturing District.

BY AL CHASE.

Another big factory for the Healy manufacturing district is assured in the purchase by the Illinois Glass company from the Chicago Title and Trust company, trustees, through Edwin J. Bowes Jr. & Co. and A. J. Montague & Son, of 157,462 square feet on North Crawford avenue at Wrightwood avenue, running west to the St. Paul tracks, for a reported price of $102,000 cash. This would be approximately 65 cents a square foot. The proposed new plant will cost in the neighborhood of $250,000.

Still another purchase in the same district through Edwin J. Bowes Jr. & Co. is the 150,000 square feet west of the St. Paul tracks on the north side of Diversey avenue, bought by H. W. Mallen & Co. for a reported price of $50,000. A good sized factory is planned for this site.

$325,000 West Side Deal.

The Schillo & Cosman company has purchased from Ralph G. Crandall for an indicated price of $325,000 the 108x137, at the southeast corner of Clinton and Mather streets and the 130x113, north front, on Polk street, half a block east of Canal street. Both properties are improved with old factory buildings. It is understood some big improvements are planned.

The Appleton Electric company of 224 North Jefferson street has given to Oscar H. Haugan a trust deed for $275,000, ten years at 6 per cent, secured by the property, 150x299, at the southwest corner of Wellington and Paulina streets, on which the company is now erecting a four story plant to cost approximately $500,000 and which will be ready for use next spring.

Michigan Avenue Purchase.

Growth of the Chicago Technical college at 2721 South Michigan avenue has led to the purchase by Charles W. Morey, president of that institution, from John E. Colnon of his ninety-nine year leasehold estate and three story building at 2132-34 South Michigan avenue for a reported price of $75,000. Mr. Morey gave back a purchase money mortgage of $52,500. He expects to remodel the building and use it for school purposes at the termination of present leases.

The twelve apartment building at the southeast corner of Ainslie street and Winthrop avenue, lot 80x150, has been sold by A. S. Macfarlane, through A. L. Kirk, to Roger William Woskie for a reported price of $60,000.

Bertha M. Courey has sold to Sara Burnstein the six flat building at 908-10 Margate terrace, lot 60x125, for a reported consideration of $45,000, subject to $28,000. Whiteside & Wentworth and A. Adelman were brokers.

Building Permits

Six building permits were issued; those in excess of $5,000 were:

Seventy-first-st., E., 2114, two story offices, John Hamilton, owner; E. M. Newman, architect $50,000

Merrill-av., 6730, three story flats; F. S. Heffernan, owner; A. G. Lund, architect; Erickson-Johnson, mason 30,000

Twenty-second-st., W., 451, 2 story factory; Cuneo-Henneberry Co., owner; S. M. Crowen, architect; Leyden-Orstecfer Co., mason 120,000

IN FOREIGN STOCK MARKETS.

LONDON, Dec. 12.—Bar silver, 78¼d per ounce. Money, 1½ per cent. Discount rates, short and three month bills, 5⅝ per cent.

PARIS.—Prices improved on the bourse today. Three per cent rentes, 60fr 50c. Exchange on London, 42fr; 5 per cent loan, 88fr 5c. The dollar was quoted at 11fr 35c. The weekly statement of the Bank of France shows the following changes:

Gold in hand increased 408,001 francs; notes in circulation decreased 78,380,720 francs; treasury deposits increased 44,075,971 francs; general deposits increased 70,881,970 francs; bills discounted decreased 185,788,407 francs; advances increased 38,429,457 francs. There were no fresh advances to the state.

LOCAL RESERVE BANK REVISES RATES UPWARDS

The Chicago Federal Reserve bank yesterday announced a general upward revision of its rediscount rates, following by a day similar action by the New York Federal Reserve bank. The chief change made by the Chicago bank was an advance on loans secured by Liberty and Victory bonds from 4½ to 4¾ per cent, the same figure that prevails for loans on commercial and industrial paper.

The advance in rates was not for curbing speculative loans by the banks, according to Gov. McDougal, but was a step toward normal functioning by the federal reserve banks. The former low rates on loans secured by government bonds were the result of the necessity for assisting government financing, but now that the treasury is getting into a comfortable position, this necessity is passing, and the reserve bank has raised its rate to conform more nearly to the current rates charged by the banks on commercial loans. The new rate on loans secured by treasury certificates of indebtedness is held low at 4½ per cent because government needs will be financed through this medium.

Another reason for the revision is that the reserve bank desires to strengthen its position in view of the possibility of future foreign financing. It is anticipated that such foreign financing would be arranged through the banks and that the burden would be felt indirectly by the reserve bank.

DUN'S REVIEW

Dun's review of the Chicago trade, published today by R. G. Dun & Co., will say:

"A fair volume of business has been done this week under discouraging conditions. Shortened working hours, curtailed production, and difficulties of distribution have reduced earning power, both of corporations and of individuals, and the effects of the partial paralysis, due to the coal shortage, are certain to be felt for many weeks. Underlying conditions are strong, however, and with the demand for goods now farther ahead of the supply than ever merchants and manufacturers hope for good progress toward recovery once the fuel situation is relieved.

"Wholesale orders continue to hold a substantial excess over those at the corresponding time last year. Higher prices for textiles, particularly some lines of cottons, have not checked buying, and the obtaining of deliveries seems to be the chief worry of purchasers. Holiday buying is more of a scramble this year than ever. It is believed the turnover this season will be well up to the average, despite handicaps.

"Food prices are higher, and the effects of sales of army surplus supplies have disappeared from the markets. Orders are ahead of last year. Congestion and the inconveniences of travel have cut down the numbers of merchants in the city markets. Collections are uniformly satisfactory."

New Issue — Exempt from Normal Federal Tax

W. L. DOUGLAS SHOE CO

(MASSACHUSETTS CORPORATION)

OFFERS $3,000,000

7% PREFERRED STOCK

PREFERRED AS TO DIVIDENDS AND ASSETS

PAR VALUE $100.00, NON-ASSESSABLE.

CAPITALIZATION

	AUTHORIZED	OUTSTANDING
7 Per Cent Preferred Stock	$5,500,000	$2,500,000
Common Stock	1,000,000	1,000,000

Dividends have been paid regularly for the past seventeen years. Payable January 1st and July 1st. There is no better 7 per cent investment in the United States.

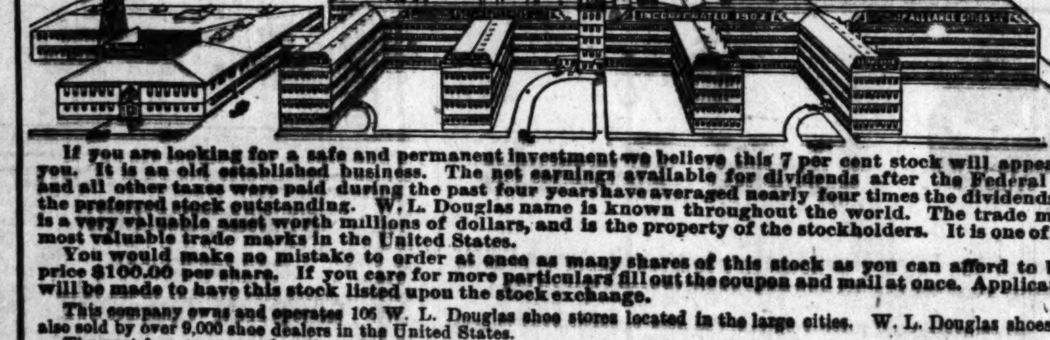

If you are looking for a safe and permanent investment we believe this 7 per cent stock will appeal to you. It is an old established business. The net earnings available for dividends after the Federal tax and all other taxes were paid during the past four years have averaged nearly four times the dividends on the preferred stock outstanding. W. L. Douglas name is known throughout the world. The trade mark is a very valuable asset worth millions of dollars, and is the property of the stockholders. It is one of the most valuable trade marks in the United States.

You would make no mistake to order at once as many shares of this stock as you can afford to buy, price $100.00 per share. If you care for more particulars fill out the coupon and mail at once. Application will be made to have this stock listed upon the stock exchange.

This company owns and operates 106 W. L. Douglas shoe stores located in the large cities. W. L. Douglas shoes are also sold by over 9,000 shoe dealers in the United States.

The past few years our shoes have been more extensively advertised than ever before. Stamping W. L. Douglas name and the retail price on the bottom of the shoes before they leave the factory has saved the wearers millions of dollars, and guarantees them the best shoes in style, comfort and service that can be produced for the price.

A great demand for W. L. Douglas shoes has sprung up in leading countries in Europe and Asia. Our domestic business has increased so that our sales have actually doubled in four years. In 1915 the sales were $8,069,628.41 and in 1918 $16,660,343.46. The past six months' business was at the rate of over $20,000,000 per year.

In common with other great businesses we need additional capital to meet the urgent requirements of increasing domestic and foreign trade. The new conditions of business also demand more capital. The cost of labor and material has nearly doubled so that twice the amount of capital necessary under the old business conditions is now required.

Send certified check, cashier's check, Post Office Money Order or Express Order to W. L. DOUGLAS SHOE CO., Brockton, Mass.

COUPON

W. L. DOUGLAS SHOE CO., Brockton, Mass.:

Please send prospectus of the W. L. Douglas Shoe Company and special option certificate entitling me to purchase within thirty days.........shares of the 7 per cent preferred stock of the company. It is understood that this request insures no obligation on my part, unless after investigation I subscribe for the stock.

Name ________

Street address ________

City or Town ________

State ________

U. S. TREASURY STATEMENT

Washington, D. C., Dec. 12.—The following is a statement of the condition of the United States treasury on Dec. 10:

Income to date this year	$ 9,650,192,143
Income to date last year	15,112,597,008
Decrease	$ 5,462,399,865
Outgo over income this year	1,292,652,449
Outgo over income last year	7,622,604,921
Decrease	$ 6,329,952,472
Balance general fund today	770,728,200
Balance previous day	794,982,759
Decrease	$ 24,254,559

OFFICIAL WEATHER FORECAST.

The official weather forecast for today and tomorrow and yesterday's table of records follow:

Ohio—Clearing and much colder Saturday, cold wave by Saturday night; Sunday fair and cold; strong west to northwest winds.

Indiana—Fair and much colder, with cold wave Saturday; Sunday fair and continued cold; strong northwest winds.

Lower Michigan—Snow flurries and much colder Saturday, with cold wave; Sunday fair and continued cold; fresh to strong west and northwest winds.

Upper Michigan—Snow flurries and much colder, with cold wave Saturday; Sunday fair and continued cold; strong west to northwest winds.

Missouri—Fair Saturday, colder in east portion, cold wave in extreme east central and southeast portions, with temperature 5 to 10 above; Sunday increasing cloudiness and warmer, probably snow in west portion.

Wisconsin—Generally fair and colder Saturday, with cold wave in east portion, temperature 5 below zero Saturday night; Sunday fair, not so cold in west portion.

Iowa—Generally fair Saturday; Sunday probably snow in west portion.

North Dakota and South Dakota—Fair Saturday and probably Sunday, not so cold Saturday.

Nebraska—Fair Saturday, rising temperature in west portion; Sunday unsettled, not so cold.

Kansas—Increasing cloudiness and not so cold Saturday, probably snow in west portion; Sunday unsettled.

Place of observation. Dec. 12, 1919. 7:00 p. m. Central time.	Temp. 7 p. m.	Highest today.	Lowest last night.	State of weather.	Direction of wind.	Precipitation 24 hours.
Eastern states—						
Albany	36	35	24	Cloudy	S.	..
Atlanta	44	44	32	Cloudy	S.E.	.04
Boston	50	50	24	Cloudy	S.W.	.08
Buffalo	54	54	28	Cloudy	S.	..
Charleston	56	60	42	Clear	N.	.06
New York	38	38	28	Cloudy	S.W.	.16
Parkersburg	64	64	33	Cloudy	S.W.	..
Philadelphia	42	43	28	Cloudy	S.	.42
Pittsburgh	60	60	34	Cloudy	S.W.	..
Raleigh	44	44	28	Rain	W.	.24
Washington	46	48	28	Cloudy	S.W.	.04
Gulf states—						
Abilene	60	70	44	Fair	S.	..
Amarillo	14	66	36	Clear	N.	..
El Paso	62	68	34	Clear	W.	..
Fort Worth	64	72	44	Clear	S.	..
Galveston	68	74	54	Fair	S.	..
Jacksonville	60	64	48	Cloudy	N.E.	..
Miami	76	78	70	Fair	E.	.10
Mobile	60	68	50	Cloudy	S.E.	..
Montgomery	50	50	40	Cloudy	S.E.	.01
New Orleans	68	74	50	Fair	S.E.	..
San Antonio	62	64	50	Cloudy	S.W.	..
Shreveport	68	68	44	Cloudy	S.	.01
Tampa	72	78	62	Clear	N.E.	..
Vicksburg	68	68	44	Cloudy	S.E.	.01
East-central states—						
Alpena	34	34	24	Cloudy	S.	..
Cairo	54	54	40	Rain	S.	.12
Chicago	41	44	32	Cloudy	S.W.	..
Cincinnati	56	56	38	Rain	S.	..
Cleveland	56	56	30	Fair	S.W.	..
Detroit	46	48	30	Cloudy	S.W.	..
Escanaba	18	18	12	Cloudy	N.W.	..
Evansville	54	54	40	Rain	S.	..
Fort Wayne	48	50	32	Rain	S.W.	..
Grand Haven	40	40	30	Cloudy	S.W.	..
Grand Rapids	40	42	30	Cloudy	S.W.	..
Green Bay	18	20	12	Cloudy	N.W.	..
Indianapolis	52	52	40	Rain	S.W.	..
Madison	16	32	16	Cloudy	N.W.	..
Marquette	20	24	10	Snow	N.W.	.38
Memphis	60	60	42	Rain	S.	.16
Milwaukee	34	38	22	Cloudy	S.W.	..
Nashville	56	56	42	Cloudy	S.	..
Peoria	20	44	24	Cloudy	N.W.	..
S. Ste. Marie	24	24	14	Snow	S.E.	.01
Springfield, Ill.	28	48	34	Cloudy	N.W.	..
West-central states—						
Bismarck	-16	-6	-12	Clear	W.	.12
Charles City	2	14	8	Clear	N.W.	..
Concordia	2	8	8	Clear	N.W.	..
Davenport	10	40	22	Clear	N.W.	..
Des Moines	6	16	14	Clear	N.W.	.01
Devil's Lake	-18	-10	-16	Clear	W.	..
Dodge	8	10	8	Clear	N.W.	..
Dubuque	8	30	14	Cloudy	N.W.	..
Duluth	0	4	-2	Cloudy	N.W.	.04
Huron	-6	4	-6	Clear	W.	.01
Kansas City	6	36	36	Clear	N.W.	..
Keokuk	4	46	30	Clear	N.W.	..
Little Rock	48	48	36	Rain	S.W.	.34
Moorhead	-8	-8	-10	Cloudy	N.W.	.06
North Platte	-2	2	-6	Clear	W.	..
Oklahoma	14	50	34	Cloudy	N.	..
Omaha	4	10	4	Clear	N.	..
Rapid City	-12	-2	-12	Clear	N.W.	.02
Sioux City	-2	4	2	Snow	N.W.	..
St. Louis	36	56	36			..
Minneapolis	4	4	4	Snow	N.W.	.26
Springfield, Mo.	18	56	34	Cloudy	N.W.	..
Wichita	4	34	34	Clear	N.W.	..
Williston	-10	-10	-14	Fair	W.	..
Mountain states—						
Boise	4	8	4	Clear	N.W.	..
Cheyenne	-12	-6	-12	Clear	N.	.18
Denver	-4	0	-2	Snow	N.E.	.10
Havre	-2	-2	-22	Cloudy	S.W.	..
Helena	-18	-8	-16	Clear	S.W.	.01
Lander	-8	-4	-12	Clear	N.E.	.02
Miles City	-10	-2	-18	Cloudy	S.	.04
Phoenix	60	66	40	Fair	W.	..
Pueblo	12	50	48	Snow	S.E.	..
Salt Lake City	16	20	18	Fair	N.	.56
Yell'stone Pk.	-24	-12	20	Clear	S.W.	.28
Pacific states—						
Fresno	44	48	38	Clear	N.W.	..
Los Angeles	52	58	52	Fair	E.	.28
Portland, Ore.	14	16	6	Clear	E.	..
San Diego	52	56	52	Fair	S.W.	.26
San Francisco	44	48	42	Clear	N.E.	..
Spokane	-2	2	-14	Cloudy	S.W.	.02
Walla Walla	-2	4	-4	Clear	N.	..
Seattle	22	24	14	Clear	S.E.	..
Canadian stations—						
Battleford	-2	2	-16	Cloudy	N.W.	..
Calgary	4	6	-16	Fair	W.	..
Edmonton	8	10	-6	Fair	N.W.	.01
Medicine Hat	0	10	-28	Fair	W.	..
Minnedosa	-22	-16	-28	Clear	W.	..
Montreal	36	36	14	Cloudy	S.	..
Quebec	32	34	2	Cloudy	N.	..
Qu'Appelle	-14	-12	-34	Clear	W.	..
Toronto	42	44	28	Cloudy	S.	..
White River	-10	-10	-8	Snow	N.	.30
Winnipeg	-16	-10	-26	Clear	S.	..

NOTICE OF SALE OF MALHEUR COUNTY PERMANENT ROAD CONSTRUCTION BONDS.

$100,000.00 Par Value and Accrued Interest.

NOTICE IS HEREBY GIVEN that sealed bids will be received by the County Court of Malheur County, State of Oregon, at the County Court Room, in the Courthouse at Vale, in Malheur County, State of Oregon, on the 22d day of December, 1919, up to the hour of 10 o'clock A. M. of said day, for the sale of One Hundred Thousand Dollars ($100,000.00) bonds, par value, of said County in series, as follows, to-wit: $4,000.00 of series "A" to run and be payable four years from December 1st, 1919; $5,000.00 of series "B" to run and be payable six years from December 1st, 1919; $6,000.00 of series "C" to run and be payable eight years from December 1st, 1919; $8,000.00 of series "D" to run and be payable ten years from December 1st, 1919; $12,000.00 of series "E" to run and be payable twelve years from December 1st, 1919; $13,000.00 of series "F" to run and be payable fourteen years from December 1st, 1919; $16,000.00 of series "G" to run and be payable sixteen years from December 1st, 1919; $17,000.00 of series "H" to run and be payable eighteen years from December 1st, 1919; $19,000.00 of series "I" to run and be payable twenty years from December 1st, 1919.

All of said bonds to be in denominations of Fifty Dollars ($50.00) or multiples thereof, up to One Thousand Dollars ($1,000.00), at the option of bidder, and bear interest at the rate of five and one-half per cent per annum, interest payable semi-annually at the office of the County Treasurer of said County.

Each bid must be accompanied by a check, payable to Malheur County, Certified to by a reputable, solvent bank in an amount equal to five per cent of the amount of the par value of the bonds bid upon in said bid; such check to be returned if said bid is rejected. If the bid is accepted such check will be returned upon payment for and delivery of the bonds included in said bid; if said bid is accepted and the amount of said bid is not paid within thirty (30) days after the acceptance thereof, such check shall be cashed and the proceeds thereof shall become the property of said Malheur County.

Bids will be received for any amount of said bonds, of the several series, not exceeding One Hundred Thousand Dollars ($100,000.00), par value, and accrued interest.

The right to reject any and all bids, or to accept part and reject part, is reserved by the County Court. Address bids as follows:

"A. M. MOODY, County Clerk,
Vale, Malheur County, Oregon,"

and indorse on the envelope

"Bid for Malheur County Road Bonds."

Citizens of Malheur County will be given a preference right to purchase said bonds.

A. M. MOODY,
County Clerk, Malheur County, Oregon.

Dated November 26, 1919.
(County Court Seal.)

Notice to Shareholders

THE NATIONAL BANK OF THE REPUBLIC OF CHICAGO

Chicago, December 13, 1919.

The annual meeting of the shareholders of this Bank, for the election of Directors and for the transaction of other business, will be held at the Banking Rooms in the New York Life Building, corner La Salle and Monroe Streets, on Tuesday, January 13, 1920, at 10 o'clock A. M.

OSCAR H. SWAN, Cashier.

UNITED FRUIT COMPANY

DIVIDEND NO. 82

A quarterly dividend of two and one-half per cent (two and one-half dollars per share) on the capital stock of this Company has been declared, payable on January 15, 1920, to stockholders of record at the close of business December 20, 1919.

JOHN W. DAMON, Treasurer.

TERMS OF SUBSCRIPTION OF THE TRIBUNE.

Orders for mail subscriptions must be accompanied by remittance to cover.

Postage paid in the United States [except Chicago and suburbs and postal zones 5, 6, 7, and 8, measured from Chicago], Canada, and Mexico. Daily, without Sunday, one year, $5.00; six months, $2.50; three months, $1.50; two months, $1.20; one month, 60 cents.

Daily, with Sunday, one year, $10.00; six months, $5.00; three months, $3.00; one month, $1.20.

Sunday only, one year, $5.00; one month, 60 cents.

Rates for subscription in postal zones 5, 6, 7, and 8 [measured from Chicago]:

Daily, with Sunday, one year, $14.00; one month, $1.35.

Daily, without Sunday, one year, $9.00; one month, 75 cents.

Sunday only, one year, $5.00; one month, 60 cents.

Canadian subscribers ordering the Sunday edition without daily are charged 20 cents a month extra for postage. Give postoffice address in full, including county and state. Remit by express money order, draft, or in registered letter at our risk to The Tribune Company, Publisher.

CHICAGO—7 SOUTH DEARBORN STREET.
NEW YORK—512 FIFTH AVENUE.
WASHINGTON—40 WYATT BUILDING.
LOS ANGELES—406 HAAS BUILDING.
LONDON—16 REGENT STREET, S. W.
PARIS—420 RUE ST. HONORE.

MEMBER OF THE ASSOCIATED PRESS.

The Associated Press is exclusively entitled to the use for republication of all news dispatches credited to it or not otherwise credited in this paper and also the local news published herein.

All rights of republication of special dispatches herein also are reserved.

INDEX TO CLASSIFIED ADVERTISEMENTS.

	Page.
Accountants	29
Announcements	29
Auction Sales	27
Automobiles	29-30
Bicycles and Motorcycles	29
Billiards and Bowling	29
Board and Lodging	29
Board Wanted	27
Books and Magazines	29
Building Material	29
Business Chances	29
Business Service	29
Business Personals	27
Cameras and Kodaks	24
Castoff Clothing	29
Cemeteries	27
Cleaners and Dyers	27
Clothing, Furs, etc.	29
Collections	29
Dancing Schools	29
Death Notices	21
Detective Agencies	29
Dogs, Birds, Poultry, etc.	24
Dressmaking and Millinery	29
Financial	29
Florists	29
Garages	29
Help Wanted—Male	24, 25
Help Wanted—Female	26
Home Workers' Service	24
Horses and Carriages	29
Hotels	27
Household Goods	29
Household Goods Wanted	29
Instruction	29
Jewelry, Watches, etc.	29
Leaseholds	29
Light and Heavy Manufacturing	29
Loans—Personal Property	29
Lost and Found	29
Machinery and Tools	29
Miscellaneous	29
Monuments	21
Musical and Dramatic	29
Musical Instruments	29
Office Devices	24
Parcel Post and Express	29
Partners Wanted	27
Patents, Patent Attorneys	27
Personal	27
Plumbing, Heating, Fixtures	29
Postage Stamps, Coins, etc.	29
Printing, Engraving, Binding	24
Printing Machinery and Supplies	29
Real Estate	28-29
Safes	29
Situations Wanted	24
Stocks and Bonds	27
Storage, Carting, Forwarding	29
Store and Office Fixtures	27
Stoves	29
To Rent	27
Trade Schools	26, 27
Tents, Awnings, etc.	29
Trunks, Bags, Suitcases	29
Typewriters and Supplies	24
Undertakers	21
Wanted to Rent	27

DOGS, BIRDS, POULTRY, ETC.

CANARIES, $3.50; SELLING ROLLERS and Hartz Mt. canaries; not in full song, $3.50; 90 day guarantee with every canary; selling beautiful rollers now in full song, $9.50. BUSKEE, 2748 Iowa-st. Phone Armitage 709.

PUPPIES AND GROWN STOCK, MALE AND female, Boston and fox terriers, wolf hound, black and tan Scottish terriers, Dutch hounds, Persian kittens, parrots and birds. Pet Emporium, 3604 Michigan-av.

FOR SALE — BEAUTIFULLY MARKED Boston bull, highly pedigreed puppies. Only those desiring very finest stock, call Lake View 8632.

ST. ANDREASBURG ROLLERS, HARTZ Mountain birds, females; also Linnets; very special birds. Edgewater 3618; priv. home.

BULL WATCH DOG, $5; BULL AND FOX terrier pups, $5; canary singer, $6. 1338 S. Michigan.

POMERANIAN SPITZ PUPPIES — PURE white; little beauties; will make nice Xmas gift; reas. 1526 Congress-st.

BOSTON TERRIER AND PEKINGESE PUPpies; good ones. 3020 Michigan-av. Calumet 4204.

3 BABY TOY POODLES AND MOTHER. Ravenswood 3271.

FOR SALE—3 MOS. OLD BULL TERRIER puppy. Lake View 1818.

CANARIES—GENUINE SEIFERT ROLLERS. 5016 Lincoln-av. Ph. Main 2539.

POMERANIAN DOG FOR SALE. CALL Wentworth 7950.

GUINEA PIGS—REAS. TO GOOD HOMES only. 1652 Park-av. Seeley 1651.

SEIFERT ROLLER CANARY BIRDS. 4140 Byron-st. Basement flat.

TYPEWRITERS AND SUPPLIES.

TYPEWRITERS SOLD— Rented 3 mos. $7.50 and up; visible. AMERICAN WRITING & MACHINE CO. 329 S. Dearborn-st. Harrison 1360.

UNDERWOODS, REMINGTONS, SMITHS, Coronas, Olivers, $10 to $70; terms to suit or rented. Mfg. Typew. Clearing House. Cent. 8034. 193 N. Dearborn-st., S. E. Cor. Lake.

TYPEWRITER HEADQUARTERS, INC.— All makes for sale or rent. Lowest prices. 411 S. Dearborn, Old Colony Bldg. Harr. 2341.

FOR SALE — A FEW REBUILT CORONAS. Corona Typewriter Sales Co., 12 S. La Salle-st. Phone Franklin 4092.

TYPEWRITERS — ALL MAKES RENTED— Sold on Rental Purchase Plan. Cent. 47. Young Typewriter Co., 25 W. Lake, nr. State.

TYPEWRITERS — ALL MAKES SOLD OR rented; guaranteed. BEN SAMUELSON CO., Inc., 202, 219 S. Dearborn-st. Harrison 3084.

CALL CENTRAL 5563— About renting or buying typewriters. Woodstock Typewriter Co., 33 N. Dearborn-st.

BEFORE YOU BUY CALL ON US. UNDERwoods, Remingtons, Royals. Guar. 1 year. R. V. Johnson Co., 20 E. Jackson. Har. 973.

NO. 3 AND NO. 5 L. C. SMITH, MULTIgraph, multicolor. Room 506, 222 N. Wabash.

TYPEWRITERS RENTED — 3 MOS. AT $4 and up; sold cash at $10 up. Beran Typewriter Co., 58 W. Washington-st. Cent. 6493.

UNDERWOOD TYPEWRITERS, $30 UP; others $10 up. COMEGYS & CO., 115 S. Dearborn. Phone Randolph 1749.

WE REBUILD AND OVERHAUL TYPEwriters; big prices for used machines. United Typewriter House, 39 W. Adams. Wab. 7265.

WANTED—TYPEWRITER FOR $5.00. F. M. K., 2649 N. Rockwell. Humboldt 1193.

WANTED—ANY TYPEWRITER, ANY CONdition; cash. Address J O 233, Tribune.

CORONA, UND., REM., SMITH, ETC., $7 UP. 515 N. Clark-st. Superior 4566. Open eve.

OFFICE DEVICES.

NEW ADDING MACHINE—FOR SALE— Cheap. One Dalton adding and listing machine, capacity $9,000,000; perfect condition; high stand. TURNER STATE BANK, Edinburg, Ill.

FOR SALE—OR TO RENT—ADDING AND calculating machines. Telephone Harrison 9420. Adding Machine Corporation, 323 S. La Salle-st.

UNIV. FOLDER, $200; MULTICOLOR, $275; multigraph, $100; addressograph, $75; mailometer, $250. R. 506, 222 N. Wabash.

FOR SALE — MULTIGRAPH, GOOD AS new; also multicolor; large assortment of type. Wab. 7689. Room 503, 22 Quincy-st.

WANTED — WETZEL TARIFF FILE; GOOD condition. J. A. BENSON, 192 N. Clark-st. Main 3861.

CAMERAS, KODAKS, ETC.

Bass Offers Immediate Cash for fine Photographic Apparatus, Graflex and Reflex Kodaks and Lenses. Bring or ship your apparatus to us for valuation and immediate cash. Our Bargain List is a true guide to correct camera buying. Free. BASS CAMERA COMPANY, 109 N. Dearborn-st. Majestic 9012.

3A AUTOGRAPHIC KODAK, R. R. LENS, auto shutter, $17.50. Kodaks, Cameras and Lenses bought and exchanged. CENTRAL CAMERA CO., 124 S. Wabash-av.

DAVID STERN COMPANY, CAMERA BARGAINS. 1027 MADISON-ST.

PRINTING, ENGRAVING, BINDING.

BETTER PRINTING FOR LESS MONEY— $1,000 letterheads, envelopes, cards, billheads, $3 to $3.75; catalogues low; samples free. FANTUS, 525 S. Dearborn. Har. 8246.

FINE PRINTING—1,000 CARDS $2.25; LETterheads, envelopes, or billheads, $2.50. Samples free. Argus Press, 167 W. Monroe.

GOOD PRINTING, LOW PRICES—1,000 letterheads, envelopes, or cards, $2.50. Victor Bros., 25 N. Franklin. Tel. Main 4271.

18½ IN. RELIANCE CUTTER, MULTICOLor, multigraph. Room 506, 222 N. Wabash.

PRINTING—CUT PRICES; QUICK SERVICE. Pioneer Press, 501 Plymouth-ct. Wab. 2748.

SITUATIONS WANTED—MALE.

Bookkeepers and Clerks.

!! MR. BUSINESS MAN !!

What have you to offer a young mar. man, 30 yrs., energ., not afraid of work? High School grad.; stud. Higher Account. Good bookkpr., corresp., typist. Take charge set of books and financ. stat. Am anxious to obtain perm. position with grow. concern, where strict attention to bus., promptness, and efficiency will assure success. Address S 483, Tribune.

SITUATION WTD—BY YOUNG MAN, 27 yrs. of age, as office clerk; with former 9 yrs., connected with collection, credit and accounting depts.; best references. Address X 201, Tribune.

SITUATION WTD — LIVE YNG. MAN, 24 yrs. old, 4 yrs. exp. offc., corresp., sales, advertising; fluent writer; A1 ref. Address S 313, Tribune.

SITUATION WTD—YOUNG MAN, 21, wishes to work nights; experienced in office, cashier, or bookkeeper; part or full time; good refs. Phone Seeley 2414.

SITUATION WTD — BOOKKEEPER-ACcountant, 8 yrs.' exp.; permanent position; sal. open. Address O 76, Tribune.

SITUATION WTD—BOOKKEEPER DESIRES evening work at home or plant. Lake View 5471.

SITUATION WTD — WITH FUTURE, BY man, 22, 3 yrs.' H. S., 3 yrs. clerical exp. Address P 505, Tribune.

SITUATION WTD — EXP. BKPR.-STENO., 26; excep. refs. Address P 207, Tribune.

SITUATION WTD—SHIPPING CLERK; EXecutive ability. Address S 181, Tribune.

Accountants and Auditors.

SITUATION WTD—ELDERLY MAN, UNTIL recently cashier of country town national bank, desires position; highest reference. Address X 128, Tribune.

SITUATION WTD — ACCT-STENO., 26; exp. all phases ofc. work; ex-army ofcr.; excep. refs. Address P 179, Tribune.

SITUATION WTD — EXPERT BOOKKEEPer and accountant; age 31; married; best ref. and bond. Address S 474, Tribune.

SITUATION WTD—BOOKS KEPT, AUDITing, tax reports. Gurrie. Central 694.

Executives and Managers.

COST ENGINEER.

Specialized training and seven years' experience in industrial plants and associations employing from 800 to 20,000.

Modern accounting; costs while they're "hot" and useful; production control, sales records and statistics that will let you play the game with both fists and open eyes.

Age 36, married. Unquestionable references both as to character and ability to serve you. Salary $5,000. Address O 87, Tribune.

SITUATION WTD—EXPER'D MANAGER; IN this capacity by man with knowledge of foreign trade from bottom up, long banking conections, sales promotion, etc.; handled entire export output for million dollar concern in New York, at present developing export trade for firm in middle west; knows following foreign languages—Spanish, French, Italian, Portuguese. Address C D 41, Tribune.

SITUATION WTD—A YOUNG MAN OF EXecutive ability, having had over eight years' experience of general office work, covering accounting, general systematizing, purchasing of supplies and advertising, would like to make a change to some mercantile house where a future is assured; I am 27 years of age and not afraid of work. Address P 166, Tribune.

MANAGING EXECUTIVE.

Mr. Manufacturer, I am 33 of age, with best of references, with practical shop experience, such as mach. shop, toolroom, or handling of production help, co-operation—that's me; will take position in city or suburbs; available at short notice. Address S 291, Tribune.

SITUATION WTD—MAN, 30 YEARS OF age, married, six years' experience in the printing business, who has done estimating on job work, circular matter, small catalogues and booklets, purchased paper and plates, desires connection with an advertising agency where hard work and a desire to make good will lead to an opportunity for growth in the selling end. Address K B 261, Tribune.

COLLEGE GRADUATE.

Single, age 23, ex-lieut. A. E. F., broad experience with prominent advertising agency, desires connection with advertising department or as salesman. 1 year's selling experience. Best of references from past and present employers. Will leave city. Address Y 172, Tribune.

EXPERT OFFICE MAN.

17 years' RAILROAD general office experience, as stenographer, clerk, secretary, Chief Clerk. First class correspondent and reliable assistant to busy executive. High school education. Clear record. Age 35, married. Available at once. Address O 391, Tribune.

SITUATION WTD—YOUNG MAN, 25 YEARS old, college education; sales and statistical experience; wants to connect with a growing business where future is assured to right party; manufacturing line preferred, where there will be an opportunity to buy into firm; excellent character and ability; references. Address X 249, Tribune.

PRIVATE SECRETARY.

Executive, legal training, experienced in duties of high grade secretary, also the handling of sales and sales organization. Competent steno. and correspondent. Best of references. Address X 224, Tribune.

MANAGING EXECUTIVE

with years of practical experience in the management of large manufacturing and mercantile concerns; unusual ability; highest references; age 40; at liberty to make an immediate connection. Address G A 444, Tribune.

SITUATION WTD — DO YOU WANT A young man in your advertising department who has had five years' experience on a leading daily newspaper? 23 years old, now advertising manager of smaller daily; college education; references furnished. Address C D 36, Tribune.

TRAFFIC OR CREDIT.

University ed.; 5 yrs.' freight traffic; 1 yr. credit; 2 yrs. asst. chief clerk, large law office; best refs.; age 28. Address O 85, Tribune.

SITUATION WTD—YOUNG MAN, 29 YEARS old, with legal exp., desires position with reputable concern where executive ability, intelligence, and industry will lead to advancement. Address X 272, Tribune.

EMPLOYMENT MANAGER.

Efficient man to manage and handle labor situation. Address O 96, Tribune.

DRUG STORE MANAGER.

Registered; experienced; fully qualified; good buyer. Call Garfield 6764.

Salesmen, Solicitors, Etc.

NEW ENGLAND SALES MANAGER

with complete organization and equipment wishes to negotiate with the manufacturer of a high grade product that is in demand and who is anxious to extend his business through New England representation. JOHN M. CUMMINGS, 1 Washington-st., Boston, Mass.

SALESMAN.

Ten years' successful sales experience, traveling central west; desire connection with reputable concern appreciating creative force and ingenuity; highest credentials; wish to locate permanently in Chicago. Address S 77, Tribune.

SALESMAN

and window display; experienced drug and grocery trade from coast to coast. Will travel anywhere. References. Address X 283, Tribune.

SITUATION WTD — AUTOMOBILE MAN with big following wishes to represent automobile accessory in eastern territory as manufacturer's agent. Z. H., 2914 3d-av., New York City.

SITUATION WTD — UNIVERSITY GRADUate, young man, just discharged as lieutenant of Marine Corps; speaks Spanish, with selling experience; desires connection with reliable firm. Address H 356, Tribune.

SALESMAN-EXECUTIVE

with a record of unqualified results; have handled large business and produced big sales; travel. Address X 295, Tribune.

SALESMAN

requires agencies for men's furnishings and clothing for British Columbia. Address O 587, Tribune.

SITUATION WTD — AMBITIOUS, AGGRESsive, age 30; 5 yrs. in bond business; desires change. Wants perm. conn. with growing concern. Address P 494, Tribune.

SITUATION WTD — TRAVELING POSITION by experienced salesman in Illinois; hardware or hardware specialties preferred. Address X 355, Tribune.

SITUATION WTD — SALESMAN DESIRES connection with reliable house; city and vicinity; age 24. Address P 492, Tribune.

Professions and Trades.

LICENSED OPERATOR.

Graduate of '19 wishes to assist ethical dentist; best ref. Adress X 130, Tribune.

SITUATION WTD—A YOUNG MAN, AGE 23, wants a place in a home and wishes to learn the printing business from bottom up; state salary. Address S 428, Tribune.

Electrical and Mechanical consulting and designing work done by S. HELD, 134 W. Randolph-st.

SITUATION WTD—DOCTOR; YEARS OF experience as manager, executive; A1 habits; go anywhere; immediately. Address X 172, Tribune.

SITUATION WTD—BENCH HAND; COMPT. mechan., small work, also metal patterns; 40c per hour. Address P 493, Tribune.

SITUATION WTD — CARPENTER WORK, day or contr.; at low prices. Address O 72, Tribune.

SITUATION WTD — GENERAL REPAIRS; own all round carpenter's tools; also paperhanging. Address D H 481, Tribune.

SITUATION WTD—DIEMAKER, YOUNG man, 24 years old; 4 years' exp. G. SWEDLUND, 526 N. Lawler-av.

SITUATION WTD—STRUCTURAL DRAFTSman; 9 yrs. exp.; want night or special work. Address X 566, Tribune.

SITUATION WTD—STATIONARY ENGIneer; experienced, with license; A1 references. LEHMAN, 1754 Mohawk-st.

SITUATION WTD—DRAFTING AND CLERical work; $25. Address S 61, Tribune.

SITUATIONS WANTED—MALE.

Professions and Trades.

ESTIMATOR.

Experienced Building Estimator with large acquaintance among Chicago architects desires position with general contractors. Address P 489, Tribune.

MECH. DRAFTSMAN.

Coll. man; 6 yrs.' mech. and sales exp.; at present in charge of prod. and centralized work, outside connection, with mach. house; available Jan. 1. Address S 75, Tribune.

SITUATION WTD — DRAFTSMAN — MEchanical, technical education; 10 years' experience, including 5 years in the automotive lines; wishes position; location immaterial. Address C D 3, Tribune.

SITUATION WTD—WOULD LIKE TO GET a position as service man for some tailor or vapor spec. co.; 15 years' experience. A. F. JONES, 4025 W. 26th-st.

SITUATION WTD—MAN, 30 YRS., DESIRES to connect with some auto repair shop or garage where he can learn the repair business. Address O 807, Tribune.

SITUATION WTD—MECH. DRAFTSMAN; home work. Address S 415, Tribune.

House Servants.

SITUATION WTD — YOUNG JAPANESE wants work in family for board, room, and small salary. Can work afternoons, evenings, Saturdays. Reply to Katsumi, 747 E. ...

SITUATION WTD — JAP. STUDENT; PLAIN cooking, light gen. work, small family; for study. Address X 194, Tribune.

SITUATION WTD—YOUNG JAPANESE wants work as houseman in a good family; reply to George Arai, 747 E. 36th-st.

SITUATION WTD—COOK; GEN. WORK; col. boy. Evanston 5570, ask for George.

SITUATION WTD—JAPANESE COOK, BUTler, gen. housewk. Address X J 185, Tribune.

SITUATION WTD—JAPANESE, HOUSEwork. H. TRUMY, 2951 Ellis-av.

Coachmen, Teamsters, Chauffeurs.

SITUATION WTD — CHAUFFEUR, MARried man, age 30; have had 10 yrs. exp. on motor cars; best of ref. Address X ... Tribune.

SITUATION WTD — CHAUFFEUR, PRIvate; city or country; 6 yrs. exp.; A1 references. JOHN ROHEN, Lake ... 1301.

SITUATION WTD—YOUNG MAN, 18 YRS. of age, 1½ yrs.' exp., to drive light delivery truck. Address N 343, Tribune.

SITUATION WTD—PVT. CHAUF. AND MEchanic, drive and maintain any make car; 2½ yrs. last employer; refs. Lake View 7917.

SITUATION WTD—CHAUF., 3 YRS.' EXP. ref.; prefer Calif. Diver. 5682.

SITUATION WTD — COL. CHAUFFEUR, careful, reliable, city refs. Douglas 174...

SITUATION WTD—YOUNG MAN, HELPER on auto truck. Well. 686.

SITUATION WTD—CHAUFFEUR, PRIVATE family, S. S. preferred. Kenwood 3831.

SITUATION WTD — CHAUFFEUR ON ... Side, colored; ref. Douglas 4284. J. ...

SITUATION WTD—COL. CHAUFFEUR, ... years' exp.; and wife if needed. Doug. ...

SITUATION WTD—CHAUF., COL.; 12 YRS. exp. R. Holmes, 562 E. 37th. Doug. ...

SITUATION WTD—COL. CHAUFFEUR, SIX years' exp. Drexel 3437.

Janitors and Porters.

SITUATION WTD — JANITOR WANTS apartment building, North Side preferred; union; 8 years' exper.; elevators, ice mach. etc. Address P 345, Tribune.

SITUATION WTD — FLAT JANITOR; 12 years' exp. T. WENDT, 1545 N. Wells-st.

Stenographers, Typists, Etc.

SITUATION WTD—EXPER. STENO. IN LAW office. Address P 425, Tribune.

Miscellaneous.

SITUATION WTD—YOUNG ITALIAN GENtleman, good education, neat appearance, wishes to act as companion for old people traveling alone; hard worker; willing to go in any capacity during traveling; expenses and small salary wanted; high reference if desired. Address L 580, Tribune.

SPEAK 4 LANGUAGES.

Live young man, well educated, desires position in large co. or private business. In U.S. army as interpreter. Address X 269, Tribune.

SITUATION WTD—YOUNG MAN 16 WANTS Saturday work and after school. Kenwood 3390.

SITUATION WTD — BY DETECTIVE; EXpert investigator. Must be permanent. Address X 100, Tribune.

Day and Contract Work.

SITUATION WTD—PRIVATE PARTY HAVing Ford roadster with delivery box, desires position with responsible firm. Address Y 178, Tribune.

SITUATION WTD — PAPERHANGING AND interior decorating; all grades wall paper for sale; first class workmanship; reas. CECIL, 5306 Indiana-av. Drexel 1818.

SITUATION WTD — DECORATING, PAINTing; A1; reas. MARTIN, Sunnyside ...

Employment Agencies.

SITUATIONS WTD—IF IN NEED OF COLored cooks, porters, or factory help, phone Doug. 5201.

SITUATIONS WANTED—FEMALE.

Bookkeepers and Clerks.

BOOKKEEPER.

10 years' experience, thoroughly competent; some stenography; short hours or part time. Address X 241, Tribune.

SITUATION WTD — EXP. BOOKKEEPER and typist; capable taking full charge financial statements. Address M ..., Tribune.

SITUATION WTD — BY SWITCHBOARD OPerator; busy board preferred. Phone Midway 6949.

Professions and Trades.

COMMERCIAL ARTIST.

With training and exp., wants half time position; creative advertising in black, white, or color. Address X 582, Tribune.

Domestics and Cooks.

SITUATION WTD—COOK, FIRST CLASS, and parlor maid or waitress; to go together; best of references. Address E N 368, Tribune.

SITUATION WTD — HOUSEWORK, GOOD plain cook; suburbs pref. $15. Drexel 2320.

SITUATION WTD—GEN. HOUSEWORK, EXper. col. maid. Boulevard 4748.

SITUATION WTD — COL. GEN. HOUSEwork or second maid. Douglas 2408.

Housekeeper and Caretakers.

SITUATION WTD—CARE TAKER IN A bachelor apt.; refs. exch. Miss Clara Yates, 4058 Douglas.

Dressmakers and Seamstresses.

SITUATION WTD—CUTTER AND FITTER by day. Diversey 4860.

Nurses and Governesses.

SITUATION WTD — PRACTICAL NURSE with some hospital training, three years' experience as school nurse and in war service in France; have good references. To go to California or Florida to care for invalid or elderly lady or gentleman, or to care for child. Address Y 504, Tribune.

SITUATION WTD—HOSPITAL TRAINED nurse, Canadian, college bred, traveled; specialty nervous, mental cases, massage. Address S 364, Tribune.

SITUATION WTD — BY AN EXP. CHILD'S nurse, to go to California; best references. Address X 445, Tribune.

SITUATION WTD—BY AN EXP. CHILD'S nurse or companion to lady to go to Cal.; best refs. Address P 376, Tribune.

SITUATION WTD — PRACTICAL NURSE; care of invalid or elderly. Drexel 7709.

Laundresses and Day Work.

SITUATION WTD—LAUNDRESS, HOUSEcleaning, by the day. Drexel 1851.

SITUATION WTD — HALF DAY'S WORK by week; colored. Douglas 4349.

SITUATION WTD — LAUNDRY WORK. Mon., Tues., Wed.; steady. Douglas 74...

SITUATION WTD — LAUNDRESS, FIRST class, white. Superior 3664.

SITUATION WTD—COL. WOMAN, LAUNdry work by day. Drexel 4538.

SITUATION WTD—LAUNDRESS OR CLEANing by the day. Drexel 98.

Stenographers, Typists, Etc.

TYPIST—EXPERIENCED,

neat, and accurate, desires work at home. Will call for and deliver same. Address ... 542, Tribune.

SITUATION WTD—HIGH GRADE, WELL APpearing steno.-secy.; wide experience; initiative; unusual ability; good correspondent and office woman; very comp. Ph. Boul. 4675.

SITUATION WTD — EXP. STENO. WANTS work evenings. Address S 305, Tribune.

SITUATION WTD — STENO. AND GENL. OFfice work. Address K 506, Tribune.

HOME WORKERS' SERVICES.

SPECIAL FOR HOLIDAYS—LARGE RUGS cleaned like new on your floor, $1 up; windows, 15c up. Phone now and avoid the rush. Armenian Process Rug and ... Cleaner. Phone Superior 7797.

WANTED—MALE HELP.

Stores and Offices.

ACCOUNTANTS.

Six first class senior public accountants and ten qualified juniors required immediately; compensation in accordance with experience and ability. Apply by letter, stating particulars, age, address, and telephone number. THE AUDIT COMPANY OF NEW YORK, 39 S. LA SALLE-ST.

ACCOUNTANT — SENIOR, FOR C. P. A. firm, experienced in installing cost systems, auditing, etc.; position available at once; state salary and experience. Address K ..., Tribune.

ACCOUNTANT AND BOOKKEEPER — FOR public accounting work. Write fully. Address H A 300, Tribune.

AUTOMOBILE STOCK ROOM CLERK

Familiar with parts and able to keep records of same. 57 E. 21st-st.

BANK MESSENGERS — A FINE OPPORTUnity for young men to learn the banking business; rapid advancement for the right men.

CHICAGO TRUST CO., 7 W. Madison-st.

BOOKKEEPER — FIRST CLASS; STEADY employment; growing concern. Address ... 162, Tribune.

BOOKKEEPER—GOOD MIDDLE AGED MAN who can handle collections and correspondence. Address H O 385, Tribune.

BOOKKEEPER — SOUTH SIDE RESIDENT; $25. Address K B 206, Tribune.

WANTED—MALE ...
Stores and O...

BOOKKEE...
Good opportunity ...
man living on N...
Ledger and vouc...
Must be good at ...
write neat hand. ...
soon could report ...
letter only, giving ...
experience, salary ...
etc.
P. H. Koolish, ...
K. & S. SALE...
154 Whiting ...

BOOKKEEP...
Young man expe...
customers' ledgers ...
neat and write g...
Reply by letter or ...
age, reference, and ...
sired.
Heath & Milligan ...
1833 Seward ...

BOOKKEEPER W...
Capable of assu...
charge of set of ...
books. Excellent ...
ty. Must live on ...
Northwest Side. Ca...
Ask for Mr. Hatha...
All-American Tr...
2952 W. Chica...

BOOKKEEP...
Man, accurate, qu...
good penman. Exc...
portunity. Apply ...
Credit Manager, ...
THE FAIR

BOOKKEEPER—FIRST CLAS... ed general bookkeeper; ... handle general ledger and ... corporation accounting; excell... for right party; state age and ... plies confidential. Address ...

BOOKKEEPERS — AT LEAS... understanding of the eleme... counting. Rare opportunity. ... ary, and experience. Address ... Tribune.

BOOKKEEP...
Permanent; good opportuni... fications and salary expected. ... 184, Tribune.

BOOKKEEPER—COMPETENT ... wholesale dry goods house; ... rate and good penman. Answ... stating salary expe... D F 518, Tribune.

BOOKKEEPER—TEMPORARY ... for trial balance; mention ... Must have experience. Add... Tribune.

BOOKKEEPER — MAN, ABO... keeper; must be good penm... resident; $20 to start. Add... Tribune.

CASHIER, ...
Experienced, large mfg. con... experience, and salary wanted... 205, Tribune.

CLERK—SHIPPING; MUST ... with cutting paper; state ... salary expected. Address E S ...

CLERK—FOR CLERICAL WO... steamer; salary $50 per mo... room included. Address H O ...

CLERK — WITH SOME STE... experience; loop. Address H ...

COLLECTOR AND CLERK—1... refs., salary expected, south... preferred. Address K K 162, ...

CORRESPONDENT—TRACTOR ... implement, thoroughly exper... tent, who can write forceful ... as assistant sales mgr. Ad... Tribune.

FREIGHT RATE CLERK—E... $145 month. Apply agent, ... sted-st. Ph. Blue Island 397.

INVESTIGATE A GOOD COLL... PERMANENT; GOOD OPPO... SHARE INDUSTRIOUS MAN... PARTICULARS IN CONFIDE... ADDRESS H X 63, TRIBUN...

LEDGER CLERK AND GENE... man—Must be good writer, qu... salary, $27.50. Apply in own ... stating age, experience, and wh... not employed. Address H D 3...

MAN—YOUNG, A...
years old, in pu...
dept. of a fast grow...
chinery mfg. Co. P...
with stenographic e...
who is rarpid and ac...
figures. Good starti...
and excellent opport...
right party. Apply 1...
land-st. or phone ...
7200, MR. WUERST...

MAN — YOUNG, 17 TO 18 ... high school education; for ... work; prefer one familiar wit... State age, education, and salary ... 538, Tribune.

MAN — YOUNG, EXPERIE... roughs bookkeeping adding ... tor; must be North Side resid... experience, salary expected. Ad... Tribune.

MAN—YOUNG, 17 YEARS OF ... erate Elliott-Fisher billing ... with some experience prefer... Floor, 225 W. 18th-st., THE ... BANK COMPANY.

MAN—AT NEW FACTORY, ... young man with experience ... assistant shipping clerk; gi... phone number. Address K B ...

MAN—YOUNG, FOR GENE... work. Reply, giving age, e... ary, and phone number. Add... Tribune.

MAN—YOUNG, 18 TO 20 YE... to assist cashier; good oppo... vancement; state age and salar... dress K K 93, Tribune.

BOOKKEEPER—COMPETENT, ... steady employment with gro... give reference and salary expe... H O 329, Tribune.

MAN—YOUNG, ABLE TO RUN ... adding machine, to learn bo... ing; N. W. Side bank. Addr... Tribune.

MEN—AN OUT O...
bank desires the s...
two experienced rec...
paying tellers. Men ...
now employed in lo...
preferred. Tran...
paid. Everything ...
tial. An exceptiona...
tunity for two live m...
dress K E 75, Tribun...

MULTIGRAPH OPERATOR—(... male). Farmers' National ... Co., 3401 S. Michigan-av.

OFFICE MA...
Experienced, rapid...
curate at figures. ...
experience and initi...
Address H D 275, Tr...

STENOGRAPHER—...
ufacturing office; ...
some dictaphone ex...
State salary and ex...
Address H A 529, Tr...

SALESMAN—A LARGE STAT... BY HOUSE HAS A VERY ... PERMANENT POSITION FO... THE RIGHT MAN WHO ... GOODS; SALES EFFICIENCY ... THAN JEWELRY ... GIVE FULL PARTICULAR... H X 180, TRIBUNE.

SALESMEN — EXPERIENCE... must speak Polish and Engl... ary; steady; good chance fo... Apply at once. JOSEPH SUF... ...ce-av. and Halsted-st.

WANTED—MALE HELP.
ESTIMATOR.
DRAFTSMAN.
Servants.
LANGUAGES,
Contract Work.
Agencies.
WANTED—FEMALE.
KEEPER.
ARTIST,
Governesses.
Day Work.
EXPERIENCED,
SERVICES.
MALE HELP.
and Offices.
ACCOUNTANTS.
MOBILE
ROOM CLERK

WANTED—MALE HELP.
Stores and Offices.

BOOKKEEPER.

Good opportunity for young man living on North Side. Ledger and voucher work. Must be good at figures and write neat hand. Advise how soon could report. Apply by letter only, giving record of experience, salary expected, etc.

P. H. Koolish, care of K. & S. SALES CO., 134 Whiting-st.

BOOKKEEPER.

Young man experienced on customers' ledgers. Must be neat and write good hand. Reply by letter only, giving age, reference, and salary desired.

Heath & Milligan Mfg. Co., 1833 Seward-st.

BOOKKEEPER WANTED.

Capable of assuming full charge of set of general books. Excellent opportunity. Must live on West or Northwest Side. Call at once. Ask for Mr. Hathaway.

All-American Truck Co., 2932 W. Chicago-av.

BOOKKEEPER.

Man, accurate, quick, and a good penman. Excellent opportunity. Apply Credit Manager, 5th floor, THE FAIR.

BOOKKEEPER—FIRST CLASS, EXPERIENCED general bookkeeper; must be able to handle general ledger and be familiar with corporation accounting; excellent opportunity for right party; state age and experience; replies confidential. Address K B 76, Tribune.

BOOKKEEPERS — AT LEAST TWO, WITH understanding of the elements of cost accounting. Rare opportunity. State age, salary, and experience. Address K B 190, Tribune.

BOOKKEEPER.

Permanent; good opportunity; state qualifications and salary expected. Address K K 164, Tribune.

BOOKKEEPER—COMPETENT, IN LARGE wholesale dry goods house; must be accurate and good penman. Answer in own handwriting, stating salary expected. Address D 518, Tribune.

BOOKKEEPER—TEMPORARY, TO CHECK up trial balance; mention salary wanted. Must have experience. Address H A 501, Tribune.

BOOKKEEPER — MAN, ABOUT 20; BOOKKEEPER; must be good penman; South Side; $20 to start. Address K A 107, Tribune.

CASHIER.

Experienced, large mfg. concern; state age, experience, and salary wanted. Address H J 25, Tribune.

CLERK—SHIPPING; MUST BE FAMILIAR with cutting paper; state experience and salary expected. Address E S 378, Tribune.

CLERK—FOR CLERICAL WORK ABOARD steamer; salary $50 per month, board and room included. Address H O 347, Tribune.

CLERK — WITH SOME STENOGRAPHICAL experience; loop. Address H D 520, Tribune.

COLLECTOR AND CLERK—18 TO 21; GIVE refs., salary expected; south side resident preferred. Address K K 162, Tribune.

CORRESPONDENT—TRACTOR AND FARM implement, thoroughly experienced, competent, who can write forceful sales letters and act as assistant sales mgr. Address H J 445, Tribune.

FREIGHT RATE CLERK—EXPERIENCED; $145 month. Apply agent, 139th and Halsted-st. Ph. Blue Island 397.

INVESTIGATOR AND COLLECTOR—CREDIT; PERMANENT; GOOD OPPORTUNITY FOR SHARP, INDUSTRIOUS MAN. GIVE FULL PARTICULARS IN CONFIDENCE. ADDRESS H X 63, TRIBUNE.

LEDGER CLERK AND GENERAL OFFICE man—Must be good writer, quick at figures; salary, $27.50. Apply in own handwriting stating age, experience, and whether at present employed. Address H D 351, Tribune.

MAN—YOUNG, ABOUT 21 years old, in purchasing dept. of a fast growing machinery mfg. Co. Prefer one with stenographic experience who is rarpid and accurate at figures. Good starting salary and excellent opportunity for right party. Apply 1201 Cortland-st, or phone Lincoln 7800, MR. WUERSTEN.

MAN — YOUNG, 17 TO 18 YEARS OLD; high school education; for general office work; prefer one familiar with city streets, state age, education, and salary. Address H J 58, Tribune.

MAN — YOUNG, EXPERIENCED BURroughs bookkeeping adding machine operator; must be North Side resident; state age, experience, salary expected. Address H A 64, Tribune.

MAN—YOUNG, 17 YEARS OF AGE, TO OPerate Elliott-Fisher billing machine; one with some experience preferred. Apply 6th floor, 225 W. 18th-st., THE N. K. FAIRBANK COMPANY.

MAN—AT NEW FACTORY, SOUTH SIDE, young man with experience in shipping as assistant shipping clerk; give references, phone number. Address K B 222, Tribune.

MAN—YOUNG, FOR GENERAL OFFICE work. Reply, giving age, experience, salary, and phone number. Address K B 201, Tribune.

MAN—YOUNG, 18 TO 20 YEARS OF AGE, to assist cashier; good opportunity for advancement; state age and salary to start. Address K K 93, Tribune.

BOOKKEEPER—COMPETENT, EXPER'CED; steady employment with growing concern; give reference and salary expected. Address H O 329, Tribune.

MAN—YOUNG, ABLE TO RUN BURROUGHS adding machine, to learn bank bookkeeping; N. W. Side bank. Address H J 540, Tribune.

MEN—AN OUT OF TOWN bank desires the services of two experienced receiving or paying tellers. Men who are now employed in loop banks preferred. Transportation paid. Everything confidential. An exceptional opportunity for two live men. Address K E 75, Tribune.

MULTIGRAPH OPERATOR—(MALE OR FEmale). Farmers' National Life Insurance Co. 3401 S. Michigan-av.

OFFICE MAN.

Experienced, rapid and accurate at figures. State age, experience and initial salary. Address H D 275, Tribune.

STENOGRAPHER—IN MANufacturing office; prefer some dictaphone experience. State salary and experience. Address H A 529, Tribune.

SALESMAN—A LARGE STATE-ST. JEWELRY HOUSE HAS A VERY ATTRACTIVE PERMANENT POSITION FOR AN UP-TO-THE-MINUTE MAN WHO CAN SELL GOODS; SALES EFFICIENCY MORE ESSENTIAL THAN JEWELRY EXPERIENCE. GIVE FULL PARTICULARS. ADDRESS K K 186, TRIBUNE.

SALESMEN — EXPERIENCED CLOTHING; must speak Polish and English; high salary; steady; good chance for advancement. Apply at once. JOSEPH SUFFKIN, Milwaukee-av. and Halsted-st.

WANTED—MALE HELP.
Stores and Offices.

RAILROAD
M. C. B.
Price and Billing Clerks.
Rate, $110. Apply
C., B. & Q. R. R., Employment Dept., 547 W. Jackson-blvd.

SALESMAN—EXPERIENCED in men's furnishing goods; good, steady man for good, steady position. THE WICKS STORE, 7119-25 Cottage Grove.

SODA DISPENSER—ROGERS & DIAMOND, 109 W. Jackson.

STENOGRAPHER—YOUNG MAN WITH high school education for stenographic position, which will also include some cost work; must be an A1 stenographer; permanent position. Apply at Room 1322 Edison Building.

STENOGRAPHER—YOUNG MAN WITH high school eduaction for stenographic position which will also include some cost work; must be an A1 stenographer; permanent position. Apply at Room 1322 Edison Building.

STENOGRAPHER AND BILL CLERK—Young man; also assist in general office work; good opportunity. SANDOW MOTOR TRUCK SERVICE STATION, 2016 W. Lake.

STENOGRAPHER AND CLERK — LOOP. Apply 1818, 139 N. Clark.

TABULATING MACHINE OPERATOR.

Experienced man on Hollerith & Powers machine. JEWEL TEA CO., 1327 Washington-blvd.

TYPIST.

Young man, 16 to 18, Underwood machine. ARMOUR'S, 1355 W. 31st-st.

YOUNG MAN

for position as cashier and bookkeeper in Evanston. Salary $30 weekly. State age and experience. Address H D 168, Tribune.

YOUNG MAN

to keep stock record in large wholesale tailoring house. Good pay. Steady position. STRAUSS BROS., 1027 W. Van Buren.

YOUNG MAN,
20 to 25 years.

Young man with office experience. Columbia Graphophone Co., 325 W. Jackson, 9th floor. See MR. DANIELS.

YOUNG MAN,

Good at figures; South Side concern; permanent position; $18 to start. Address H D 154, Tribune.

Your Opportunity to Join a Growing Organization.

Bright, energetic young man to assist in purchasing dept. State age, experience, salary, references, and phone number. Address H O 330, Tribune.

Executives and Managers.

MOTOR TRUCK

PRODUCTION MANAGER. TRUCKS MANUFACTURED IN CHICAGO. GIVE DETAILS OF YOUR EXPERIENCE AND SALARY EXPECTED. ALL COMMUNICATION HELD IN STRICTEST CONFIDENCE. ADDRESS K B 164, TRIBUNE.

HIGH GRADE MAN

On soda fountain construction, able to take position as assistant superintendent with complete supervision of the manufacturing department; must be A1 on construction with up to date methods. Address K H 56, Tribune.

CERTIFIED ACCOUNTANT.

A firm of certified public accountants with offices in New York would like to hear from an experienced accountant (preferably certified in Illinois and a member of the American Institute) who has had substantial experience in handling large audits and important investigations, and would like to connect with a new office in Chicago. In reply state the length and character of professional experience, your educational equipment and usual personal details, including salary now receiving, and expectations for new connection. Partner will soon be in Chicago for interview (only with those who give all the information requested). Address C D 8, Tribune.

OFFICE MANAGER, MAIL ORDER HOUSE.

A LARGE CONCERN WANTS AN EXPERIENCED OFFICE MANAGER TO TAKE CHARGE OF AN EXTENSIVE FORCE, DEVISE NEW SYSTEM AND IMPROVE THE OLD. WE WILL ONLY CONSIDER A MAN WHO IS AN EFFICIENCY EXPERT IN THIS PARTICULAR LINE OF BUSINESS, WITH A PAST RECORD TO BACK UP HIS CLAIMS. BE EXPLICIT IN YOUR REPLY, WHICH WE WILL CONSIDER IN CONFIDENCE. ADDRESS X T 196, TRIBUNE.

Wanted—Young College Man.

Do you want to start at the base of a large corporation and advance to executive or staff positions as you demonstrate your ability? Must be able to get along with people. State age and business experience. Address S 526, Tribune.

MAN—THOROUGHLY EXPERIENCED, IN the handling of graphite and graphite products, who can take full charge of the business and develop it with paint manufacturers and other lines. Address H D 503, Tribune.

SALESMANAGER — TO TAKE ENTIRE charge of sales of concern manufacturing staple line. Only those of wide experience need apply. CHIPPEWA FOUNDRY & MACHINE COMPANY, Chippewa Falls, Wis.

BUYER—WAIST, BY LARGE HIGH CLASS specialty store; must be one of experience, judgment and good taste. E. E. Atkinson & Co., Minneapolis, Minn.

SALES MANAGERS—FINANCIALLY REsponsible, accustomed to making big money. One manager for each state. Small patented article. Address K B 219, Tribune.

MANAGER—TO TAKE COMPLETE CHARGE of a moving picture and vaudeville house; $50 per wk. and commission; refs. req. Address K B 389, Tribune.

MAN — WHO UNDERSTANDS THE MANUfacturing of candy. State experience. Confidential. Address O 393, Tribune.

Boys—Office and Factory.

BOYS — FOR NORTH SIDE BANK; GOOD chance for advancement. Address E S 373, Tribune.

BOY—ABOUT 17 YRS., BY N. W. SIDE bank. Address H A 500. Tribune.

WANTED—MALE HELP.
Boys—Office and Factory.

BOYS.

We have a number of positions open for clean cut boys, 16 years of age or over, in our stock departments and shipping room.

These positions are open to boys who are anxious to connect with a growing concern and work into good positions.

Salary, $14 week to start.

LEONARD MORTON & CO., 434 S. Wabash-av., 3d floor.

BOYS.

Over 16, to start as office boys; good opportunity to learn business; $50 a month; 8 hours a day. Apply 9 to 12, 6th floor, 606 S. Michigan-av.

International Harvester Co.

BOY

for messenger work in large rubber manufacturing company on West Side. Splendid opportunity for right boy. Apply MECHANICAL RUBBER CO., 2639 W. Grand-av.

BOYS.

CHICAGO AND NORTH-WESTERN R. R.
16 years and over, for office and messenger work.
EMPLOYMENT BUREAU, Room 502, 226 W. Jackson-st.

BOYS,

to help on Ford delivery cars. LOREN MILLER & CO., 4722 Broadway.

BOYS—16 YEARS OF AGE or over, for permanent positions. Good salary; rapid advancement. Hours, 8 to 5, Saturday 1 o'clock. Call 1511 Peoples Gas Bldg.

BOY—ABOUT 17 YRS., FOR office work in wholesale house. Apply PITKIN & BROOKS, 10 E. Lake-st.

BOY

for general office work, over 16; good future. ARMOUR'S, 1355 W. 31st-st.

BOY WANTED—FOR DELIVERY work. Apply UNDERWOOD TYPEWRITER CO., 37 S. Wabash-av.

BOYS — 16 OR OVER, WITH SOME HIGH School education, for office positions with firm manufacturing electric mining machinery. Good future. GOODMAN MFG. CO., 4834 S. Halsted-st.

BOY — OVER 16 YEARS OLD, FOR FILING in accounting dept.; prefer one who has studied bookkeeping and lives on South Side; good future. FEDERAL SIGN SYSTEM, 640 W. Lake.

BOY — OFFICE BOY, OVER 16, WITH good chance for advancement; light work, pleasant surroundings; near the loop; state age, education, experience, salary expected. Address H A 75, Tribune.

BOYS, OVER 16,

for record stockroom and shipping dept. PERMANENT POSITIONS. Columbia Graph. Co., 325 W. Jackson, 9th Fl., Mr. Poore.

BOYS OR MEN—FOR LIGHT MANUFACturing; easy work, good pay, steady job. Apply to MR. GREENWALD, 2d floor, 619 W. Washington-blvd.

BOY—OFFICE; SALES OFFICE OF A LARGE manufacturing concern. Good opportunity for a bright young man. Apply 6th Floor, 225 W. 18th-st. THE N. K. FAIRBANK CO.

BOY—ERRAND. APPLY C. L. FRAME DENTAL SUPPLY CO., 5 S. Wabash-av., Room 1700.

BOY—TO HELP ON AUTO; NO HEAVY OR large packages; good salary. Apply Mr. Collins, 6th floor, 205 W. Monroe-st.

BOY—ERRAND, 16 YRS. OLD, $12 A WEEK. Geo. W. Ingersoll, 164 W. South Water-st.

BOY—APPRENTICE, MACHINE SHOP; GIVE age, wages. Address H O 383, Tribune.

BRIGHT BOYS—FOR OFFICE work; $60 per month. Apply to MR. ARMSTRONG, 6th floor, 205 N. Michigan-blvd.

HIGH SCHOOL BOYS.

Students; use your spare time and vacation periods to making extra money selling magazines. Ph. Superior 2525.

SCHOOLBOYS — EARN EXTRA MONEY during holiday evenings; 4 hr. day; good pay. Address O 453, Tribune.

YOUNG MEN AND BOYS

for auto delivery work. Apply 14th floor. MANDEL BROTHERS.

WANTED—TO WORK AND attend continuation school at Wilson & Co., boys, 14 to 17 yrs. old. Apply Boys' Work Director, 4th floor, main bldg., 42d and Ashland.

Professions and Trades.

ARCHITECTURAL DRAFTSMEN.

Wanted for high grade design and detail on bank buildings and interior work; 42 hour week and pay commensurate with demonstrated ability. Permanent.

THE A. H. ANDREWS & CO., Dept. of Architecture and Engineering, 59 E. Monroe-st.

ARCHITECTURAL DRAFTSMAN — ONE with experience in making machinery layouts preferred, for work on West Side; good position, steady employment; please state age, experience, and salary expected. Address H D 155, Tribune.

ARCHITECTURAL DRAFTSMEN—EXPERIenced high class school and residence work; good wages; Oklahoma. Address H D 352, Tribune.

ARTISTS—FIRST CLASS DESIGNERS AND retouchers; good pay; 45 hour week. Address COMMERCIAL ART SERVICE CO., Palace Theater Bldg., Milwaukee, Wis.

ASSEMBLY FOREMAN.

Chicago factory, light metal parts. Careful, energetic man required, capable handling 100 men and women. Telephone manufacturing experience desirable. Apply Room 924, 326 W. Madison.

AUTO MECHANIC

TO WORK ON MOLINE KNIGHT ENGINES. CHICAGO MOTOR BUS CO., 1124 ROSEMONT-AV.

BAKER—FOR DELICATESSEN AND HOME bakery; man or woman; could use a short hour man in morning. 925 E. 55th-st.

BLACKSMITHS — ON AUTO TRUCK BODies; steady work. 1164 W. 22d-st.

BODY FIT-UP MAN—FIRST CLASS; ONE WHO UNDERSTANDS BODY FINISHING IN ALL ITS DETAIL. POSITION PERMANENT, WITH GOOD FUTURE AND GOOD PAY. ADDRESS H D 353, TRIBUNE.

WANTED—MALE HELP.
Professions and Trades.

BOILER MAKERS

for railroad work. Steady employment, desirable location, modern shop. Apply Room 1, Union Depot, Chicago, between hours 9 a. m. and 3 p. m. Saturday and Sunday.

BOILERMAKER—FIRST CLASS, WHO thoroughly understands oxy-acetylene welding; rate 92½c per hour; 5½ days per week. Double time for all overtime. Steady employment. Wire or write PEERLESS STEEL COMPANY, Ardmore, Okla.

BOOK FINISHER—ALL AROUND, AT ONCE; $37.50 to start; steady work; union shop. The Smith-Brooks Ptg. Co., Denver, Colo.

BRASS FINISHERS.

Brass molders. Bench. J. J. RYAN & CO., 100 S. Jefferson-st.

BRASS MOLDERS — EXPErienced. Apply Pullman Car Works, 110th-st. and Cottage Grove-av., Pullman, Ill.

BUTCHERS WANTED.

Department store. J. OPPENHEIMER & CO., 4700 S. Ashland-av.

CABINET MAKERS — ON PHONOGRAPH cabinets; good wages and working conditions; steady work. Apply Pullman Car Works, 110th-st. and Cottage Grove-av., Pullman, Ill.

CABINET MAKERS, VARNISHERS, COARSE rubbers, patchers, and fly finishers—Highest wages; steady work. Hiawatha Phonograph Co., Room 1200 Republic Bldg.

CABINET MAKERS—EXPERIENCED ON cedar chests; steady work; good pay. 1051 W. 16th-st., 3 blks. west of Halsted.

CARPENTER — MILD CLIMATE CONDItions allow working all our winter, great need of men, plenty of work; wages 87½ cents per hour, 8 hour day. Open shop conditions. Dallas, Texas.

CARPENTER FOREMAN—FAMILIAR WITH reinforced concrete; job is good for 9 months and is out of town. Address H A 478, Tribune.

CHASERS, FILERS, AND fitters wanted—For ornamental bronze work; good wages; no labor trouble. THE FLOUR CITY ORNAMENTAL IRON CO., Minneapolis, Minn.

CHAUFFEUR — CADILLAC CAR. MUST live near 51st and Grand-blvd. State salary, references, and experience fully. Address H D 528, Tribune.

CHAUFFEUR—[WHITE], CADILLAC, SO. Side, priv. garage; state salary, reference. Address X 261, Tribune.

CHEF — FOR RAILROAD LUNCH COUNTER out of town; free transportation. Apply 525 Insurance Exchange Bldg., 175 W. Jackson-blvd.

COMMERCIAL ARTIST — FOR HIGH CLASS printing office. Must be an A1 man. Send samples of work with first letter. Hood Printing Company, Memphis, Tenn.

COPPERSMITHS, FOR MARINE WORK. ATLANTIC BASIN IRON WORKS, Imlay and Summit-sts., Brooklyn, N. Y.

COOK—GOOD, FOR RESTAURANT. 8 N. Clark-st.

COMPOSITOR.

Private plant; steady work; one with some experience on stone; ½ day Saturday and bonus. SEWELL-CLAPP ENVELOPE COMPANY, 23 N. Desplaines-st.

COPY WRITER.

A recognized Pacific Coast agency handling a list of important national accounts has an interesting opening for a competent copy writer; agency experience desirable. Pleasant working conditions, a definite measure of responsibility, a comfortable salary, and a real opportunity are offered. The right kind of a letter giving briefly your experience and qualifications will bring you an interview in Chicago. Address K B 213, Tribune.

CUTTERS.

Experienced on ladies' coats and suits. B. KIRSHBAUM & CO., 302 S. Market-st., 2d floor.

CYLINDER PRESSMAN. PERMANENT POSITION. 48 HOURS PER WEEK. KALAMAZOO LABEL CO., KALAMAZOO, MICH.

DENTAL LABORATORY MEN,

either thoroughly or partially experienced men. Please state experience and salary. THE RANSOM & RANDOLPH COMPANY, 300 Rose Bldg., Cleveland, Ohio.

DESIGNERS AND DETAILERS—FAMILIAR with design of wood, concrete, and reinforced structures; also elevating and conveying machinery as applied to coal mining plant structures, coal tipples, and coal washers. ROBERTS & SCHAEFER CO., 2064 McCormick Bldg.

DESIGNER—FIRST CLASS, EXP. IN MOTOR trucks; excellent opportunity for advancement; state experience and salary. Oneida Motor Truck Co., Green Bay, Wis.

DIEMAKER—A1, TO TAKE CHARGE OF stamping and assembling department; splendid opportunity for a loyal and energetic man who knows how to design and make the right kind of dies, estimate costs, and run shop at a profit; location city of 15,000, northern Illinois; state full experience and salary. Address K B 255, Tribune.

DIE AND TOOL MAKER—EXPERIENCED on celluloid button dies and parts; permanent employment for a competent man. Address St. Louis Button Company, 415 Lucas-av., St. Louis, Mo.

DIEMAKERS — FIRST CLASS MEN, FAmiliar with subpress and compound die works. Apply Employment Dept. FELT & TARRANT MFG. CO., 1717 N. Paulina-st.

DRAFTSMAN,
Mechanical,

With electrical experience; high tension protective equipment. Permanent position. ELEC. ENG. EQUIP. CO., 710 W. Madison-st.

DRAFTSMEN — LARGE COAL MINING company requires several designing draftsmen, experienced along mechanical and construction lines; state age, nationality, salary expected, and when can report. Postoffice Box 193, Scottdale, Pa.

DRAFTSMEN.

3 detailers, with experience on motor vehicles preferred. Apply Engineering Dept., 4425 W. 16th-st.

DRAFTSMEN — MEN WITH ARCHITECTURAL experience in factory construction preferred. Apply after 10 a. m., Rm. 523, 608 S. Dearborn-st.

DRAFTSMAN — PERMANENT POSITION; experienced in metal doors and windows; state experience and give references. Address H H 74, Tribune.

WANTED—MALE HELP.
Professions and Trades.

DRAFTSMEN

Wanted for permanent position, several draftsmen to make shop details of structural steel and light iron for structural shop. Must have had at least three years' experience and be willing and capable of assuming responsibility. Apply by letter only, giving age, nationality, experience, education, salary expected, and when able to report. Providence Steel and Iron Company, Providence, R. I.

DRAFTSMEN—HIGH GRADE, EXPERIENCED architectural draftsmen for general commercial and industrial work; application must be accompanied by samples of work, salary required, and reporting date. SMITH HINCHMAN & GRYLLS, Washington Arcade, Detroit, Mich.

DRIVER—FOR 1 TON AUTO TRUCK, WITH knowledge of repairs; 18th-pl. and Sangamon-st.

ELECTRICAL TESTER.

Experienced on D. C. motor. Technical man preferred. Write, stating experience, education, and salary expected. Address H A 93, Tribune.

ENGINEER-FIREMAN—ONE WHO UNDERstands high and low pressure steam, and water pump. License not required. Hotel or institution experience preferred. $80 and board. Apply manager, VALLEY INN, Neenah, Wis.

EXPERIENCED RAILROAD MEN.

CHICAGO AND NORTH-WESTERN R. R.
Machinists, boilermakers, Blacksmiths, switchmen, Brakemen, firemen and Draftsmen.
EMPLOYMENT BUREAU, Room 502, 226 W. Jackson-st.

FEEDER—GORDON PRESS. STEADY WORK; PRIVATE PLANT. THE ROYAL TAILORS, 731 S. WELLS.

FEEDER—UNIVERSAL, FOR color work. Apply AMERICAN COLORTYPE CO. 1151 Roscoe-st.

FEEDER—GORDON, WHO CAN MAKE ready; 44 hour; private plant. Address X 262, Tribune.

FOREMAN.

Coat shop; trained, capable man. Must be thoroughly reliable and experienced. Excellent opportunity. Address H O 136, Tribune.

FOREMAN FOR LARGE PANTS SHOP, FULLY CAPABLE OF MANAGING A LARGE PRODUCTION; GOOD OPPORTUNITY FOR EXPERIENCED MAN. ADDRESS X 427, TRIBUNE.

FOREMAN — ASSEMBLING DEPARTMENT, who has had charge of a department of boys. Must be a hustler and have some machine shop experience. Must come well recommended. Apply Monday, between 8 and 10 a. m. F. W. STEWART MFG. CORP., 345 W. Austin-av., 8th floor.

FOREMAN—WHO HAS HAD SEVERAL years of experience in making jewelry boxes complete. Address K B 74, Tribune.

FOREMAN—FIRST CLASS, MILL. APPLY R. 324, Republic Bldg., 109 S. State-st. Ask for Mr. Kline.

FOREMAN — OR SUPT.—FOR SET UP PAper box company. State experience; confidential. Address X 252, Tribune.

FOUNDRY FOREMAN—WANT TO INTERview; capable of taking complete charge of an iron foundry pouring 75 tons per day. See MR. HOWES at Hotel La Salle.

FURNITURE FINISHERS.

Apply 14th floor. MANDEL BROTHERS.

HANDY MEN—FACTORY MAINTENANCE work, millwright experience; steady work. 2226 S. La Salle-st.

ICE MACHINE ERECTORS, MACHINISTS—Permanent; state exp., salary. Address K B 166, Tribune.

LABORERS.

$5.63 per day; out of town. Room 10, 112 N. La Salle-st. Open after 9 a. m.

LABORERS—5, TO HANDLE lumber. Pay every night. Inquire 3358 Belmont-av.

LADLE LINER — EXPERIenced, for our new foundry. Excellent working conditions. Good wages. Apply Employment Bureau, between 9 a. m. and 5 p. m. International Harvester Co. Tractor Works, 2600 W. 31st-blvd.

LAWYER—WILLING FOR ANY WORK; $85 mo.; give ph. Address H C 400, Tribune.

LAYOUT MEN ON AUTOMOBILE BODIES, EXPERIENCED. APPLY PULLMAN CAR WORKS, 110TH-ST. AND COTTAGE GROVE-AV., PULLMAN, ILL.

LINOTYPE OPERATOR—GOOD CONDItions; day or night work; scale $27-29; no objection to woman. G. O. CURREY, care of Chronicle, Muskegon, Mich.

LINOTYPE OPERATOR — FOR MODEL 14; night shift, 7 hours, $40. AL. HAZEY, Gary Evening Post, Gary, Ind.

LINOTYPE OPERATORS — PERMANENT positions; over scale to right men [union]. Address H J 219, Tribune.

MACHINISTS.

50C TO 80C PER HOUR.
BORING MILLS,
ENGINE LATHES,
VISE HANDS,
SETUP MEN FOR POTTER & JOHNSON'S AND GISHOLT TURRET LATHES,
TOOL MAKERS,
SHAPER HANDS,
HORIZONTAL DRILL HANDS,
MEN FOR LANDIS GRINDERS,

In June 710 employes were working. In July we had a strike, which is still on. At the present time we have over 560 employes working. Apply 1151 So. State-st.

MACHINE HANDS, WOODWORKERS—NORTH SIDE. 1128 NEWPORT-AV.

WANTED—MALE HELP.
Professions and Trades.

MACHINIST—TO TAKE COMPLETE CHARGE OF LARGE CLOTHING PLANT HAVING SEVERAL HUNDRED SEWING MACHINES. TO CAPABLE, EXPERIENCED MAN GOOD SALARY AND OPPORTUNITY FOR ADVANCEMENT. ADDRESS X 425, TRIBUNE.

MACHINIST—TOOL REPAIR man; 1st class; steady employment. 1834 N. Kostner.

MACHINE OPERATORS — EXPERIENCED for monitor lathes. Employment Dept. LIQUID CARBONIC CO., 3100 S. Kedzie-av.

MACHINIST—EXPERIENCED ON SINGER sewing machine, to do adjusting and repairing; permanent position to good man. Call 1237 Macedonia-st., nr. Division sts. Met. L.

MAN—AT PRESENT OCCUPYING EXECUtive sales position, grocery specialties, for similar position with large mfgr. of soap and nationally advertised specialties. Applicant to qualify must demonstrate his ability to put over big business with retailer and jobber. This is an exceptional opportunity for the right man. Address H A 171, Tribune.

MAN—PAINT AND VARNISH FACTORY wants man who is capable of taking charge of stain and shellac department. All answers must be in detail and will be considered in absolute confidence. Address Y 332, Tribune.

MAN—FOR STOCKROOM; MUST BE FAMILiar with electrical parts; state past experience and salary expected. Address H J 216, Tribune.

MAN — YOUNG, TO RUN CHANDLER-Price press with Miller automatic feeder; steady work; state experience and salary expected. Address H A 308, Tribune.

MAN—1ST CLASS, TO RUN REED FACTOry; past exp., ref. Address S S 81, Tribune.

MECHANICS — LABORERS. Permanent work. Bearing scrapers, assemblers, repairmen and bench men on gasoline motors. MACHINE OPERATORS — Lathes, milling machine, Warner & Swasey, radial drill, multiple drill, Potter & Johnson. LABORERS—In shipping gang, chippers in Foundry Mill Room, on gray iron castings and sand blast men. See Andrew Hermanson, Representative at Briggs House, Cor. Wells and Randolph-sts., Dec. 13th, 14th, and 15th, between 9-12 and 2-6 p. m., or write THE BUDA COMPANY, Harvey, Ill. (Chicago Suburb).

MECHANICAL DRAFTSMEN,

Designers and detailers; only first class men with ability and at least six years' experience in small intricate work, or college degree need apply. SERVICE MACHINE CORP., 1770 Berteau.

MECHANICS — EXPERIENCED IN REPAIRing Mills Novelty Co., liberty bells and gum machines; $30 to start; permanent. KEENEY & SONS, 2901 Indiana-av. Phone Cal. 440.

MECHANIC—GOOD FORD, 1; ONE GOOD large car mechanic; steady job for a good man. Clark's Garage, Seneca, Ill.

MEN.

Experienced for light soldering work. Apply 2d floor, 328 W. Kinzie-st.

MEN—TO TRIM ARC LAMPS. Steady work. No experience necessary. Apply H. J. FINN, 412 S. Wells-st., 2d floor.

MEN—EXPERIENCED IN MACHINE SHOP work along clerical or production line or both; good opportunity for live men; no application will be considered unless experience, salary, refs, qualifications are expressed in detail. Address K K 168, Tribune.

MILL WORKERS; MACHINE, BENCH Hands, and Cabinet Makers—Ideal winter climate; low living cost; best schools. Write or wire OPEN SHOP ASSOCIATION, 611 Scarborough Bldg., Austin, Tex.

MILLINERY PACKERS

experienced in packing in wholesale millinery house. Good salary. Steady positions for hustlers. CHICAGO BARGAIN HOUSE, 180 N. Michigan-av.

MILLWRIGHT—ROOM 1204 CITY HALL Square Bldg.

MONOTYPE KEYBOARD OPERATORS—ON government work; union. HEDSTROM-BARRY COMPANY, 618 S. Sherman-st.

PACKER AND MARKER—EXPERIENCED man, age 21 to 40. Apply Room 856, 29 S. La Salle-st. BENJAMIN ELECTRIC MFG. CO.

PAINTERS — PATCHERS ON PHONOgraph cabinets; good wages and steady work. Apply Pullman Car Works, 110th-st. and Cottage Grove-av., Pullman, Ill.

PAPER SLITTER OPERATOR — CAMERON or Langston. Call or write. MILLER FIBER PRODUCTS CO., 350 W. Ontario-st.

PATTERNMAKERS—[WOOD], FOR MARINE WORK. ATLANTIC BASIN IRON WORKS, Imlay and Summit-sts., Brooklyn, N. Y.

PHOTO ENGRAVERS — FOR ALL BRANCHes; steady employment, nonunion men preferred. 1218 Citizens Building, Cleveland, O.

PIANO MAKERS—STRING WINDERS; MAN to take charge of machines in factory in Philadelphia; will make liberal contract enabling man to make very good wages; 8 hour day; steady work year round guaranteed. Address, stating age and experience, C D 31, Tribune.

PIPE FITTERS.

Out of town. Room 10, 112 No. La Salle-st. Open after 9 a. m.

PLUMBER—WHO HAS KNOWLEDGE OF heating and tin work; steady place; good working conditions. HENRY KATZENMEYER, Hillsdale, Mich.

POLISHER—THOROUGHLY EXPERIENCED on piano work, $7 per day, 8 hour. P. A. Starck Piano Co., 210 S. Wabash.

PRACTICAL PRODUCTION MAN WANTED.

Familiar and experienced with any one of below named articles:
Industrial Alcohol.
Fruit Flavors.
Essential Oils.
Gums.
Extracts.
Cocoa.
Chocolates.
Candies.
No salesmen; Technical Experts only desired, and who can justify reputation. Large concern. Internationally known. Corrrespondence confidential. Address C E 44, Tribune.

PRESSMAN—MUST BE THOROUGHLY EXperienced on cylinder and Kelly, for working foreman of high class color and half tone union pressroom; steady work, highest wages; state age, length, capacity, and wages of all former and present connections. Address H A 294, Tribune.

PRESSMEN—CYLINDER; STEADY; FIRST class; for both day and night force. BLAKELY PRINTING CO., 418 S. Market-st.

PRINTER — IN WELL EQUIPPED SHOP IN Southern Wisconsin. Will pay all you are worth as a printer. Prefer man with some experience on linotype. Kehl Trust Estate, Monroe, Wis.

WANTED—MALE HELP.
Professions and Trades.

PRINTERS ATTENTION.

Can use 2 linotype operators and 2 men in ad alley. Pleasant surroundings in hustling city of 40,000; union shop; no strikes or labor trouble. Best working conditions; splendid new office and one of the finest composing rooms in the country; paying ad men $38 and linotype men $40. Fast machine man can easily earn additional bonus. Wire immediately, our expense. Newton Beach, Foreman. The Pontiac Daily Press, Pontiac, Michigan.

PRINTERS—COMPOSITORS AND STONEmen; experienced in general railroad form printing; permanent employment; good pay; no labor troubles; open shop; largest, most progressive and healthy city of the south. P. O. Box 1123, Atlanta, Ga.

PRINTER—TWO-THIRDER; 44 HOUR; PRIvate plant. Address X 286, Tribune.

PROOFREADER AND COMPOSITOR — FOR modern union shop; steady work; highest wages; state age, length, capacity and wages of all former and present connections. Address K K 153, Tribune.

PUNCH PRESS OPERATOR AND DIE SETter—On paper can work; good, steady position. In answering give experience and salary wanted. Address H O 188, Tribune.

PUNCH PRESS AND DRILL PRESS OPERAtors—Men 18 to 25 years old. Call at Room 856, 29 S. La Salle-st. BENJAMIN ELECTRIC MFG. CO.

Reed Foreman Wanted.

A good practical and experienced reed foreman; one who knows the game and can handle men; to superintend the manufacture of lamps, furniture, and carriages; a working interest to the right man; references essential. Apply to M. ROSENTHAL, 13 N. 47th.

RUBBER STAMP FOREMAN — WITH EXecutive ability, thoroughly familiar with making rubber stamps, numberers, and dater bands, etc. Salary commensurate with ability; good opportunity and steady position for right man. Apply by letter, giving full details. HENRY MOSS, 1925 Greene-st., N. Y.

SAW MAKERS WANTED.

THE TOLEDO SAW & SUPPLY COMPANY, Toledo, Ohio.

STEEL FREIGHT CAR RIVeters, buckers, heaters, to work piece work. Steady all winter's work. Apply THE RYAN CAR CO., Hegewisch, Ill.

SMELTER MEN — FOR LINOTYPE MONOtype, and stereotype departments. BLAKELY PRINTING CO., 418 S. Market-st.

SHEET METAL WORKERS AND HELPERS —On round pipe work; union; 73. Apply ready for work, 105th-st. gate Pullman car shops, Pullman, Ill.

TAILORS.

One Shaper,
Canvas Basters,
First Basters,
Second Basters,
Edge Basters,
Tape Basters,
Arm Hole Basters,
Top Collar Makers,
Sleeve Makers,
Button Hole Makers,
Finishers,
Trimmers.

All kinds of operators, tailors, and pressers on fine coats.

Apply MAUSNER TAILORING CORP., 814 W. 33d-st.

TEACHER

of commercial subjects for business college in Florida. State fully qualifications, references, and salary. PAN AMERICAN COLLEGE, MIAMI, FLORIDA.

TEAMSTER—SECOND HAND LUMBER yard. 3103 W. 59th-st.

TIME AND MOTION STUDY MEN

by large centrally located corporation. Must have machine shop time study experience. Give training experience and starting salary in first letter. Address H J 208, Tribune.

TINSMITHS—FIRST class, to work in shop 40 mi. north of Chicago; men familiar with dairy machinery preferred. Davis-Watkins Dairymen's Mfg. Co., North Chicago, Ill.

TINNERS — PREFER THOSE EXPERIenced on soda fountain work. Apply BASTIAN-BLESSING CO., 125 W. Austin-av.

TOOLMAKER.

All around man; must be good on cutting dies. GREENDUCK CO., 2127 Tilden-st., near Van Buren and Hoyne.

TOOLMAKERS—APPLY FIRE PROTECTION Co., Villa Park, Ill.

TRACERS—FAMILIAR WITH STRUCTURAL steel, reinforced concrete, and general machinery layout practice; sample of work requested. ROBERTS & SCHAEFER CO., 2064 McCormick Bldg.

UPHOLSTERING FOREMAN

Man with high grade experience to take charge and operate factory manufacturing leather and cane parlor suites. The man we want must be a first class upholsterer and know how and where to buy all materials to best advantage. None but a man having above qualifications need answer. To the right man we will give a good salary and an interest in the business; answer, giving full details and phone number. Address G 532, Tribune.

WANTED—AN A1 LADIES' tailor, a man to take charge of our alteration room; must be thoroughly competent and capable of handling about 20 seamstresses. Position permanent, with good salary. Give age, with whom you have been employed in the past, the time you could report for duty, and salary expected, in your first letter. LOVEMAN, JOSEPH & LOEB, Superintendent's Office, Birmingham, Ala.

YOUNG MAN—OVER 16, TO LEARN LENS grinding in wholesale optical house. Call George S. Johnson Co., 5 S. Wabash-av.

WANTED—MALE HELP.
Professions and Trades.

UPHOLSTERERS

On high grade overstuffed work; open shop; piece work; highest prices paid. ATLAS UPHOLSTERY CO., 1258 W. 15th-st.

VENEER MAN—COMPETENT TO LAY AND match phonograph stock. Apply FURNITURE STEMMER, 18 E. 24th-st.

WINDOW WASHERS—EXPERIENCED. Advance Globe Window Cleaning Co., 133 N. La Salle-st., 3d floor.

Pharmacists.

PHARMACIST — REGISTERED APPRENtice, 1 yr.'s experience; A1 refs. required. Apply 770 W. Harrison at once.

REGISTERED ASST. OR EXPERIENCED APprentice—For drug store. Bel. 6964.

Farm and Garden Help.

HERDSMAN — TO HAVE CHARGE OF REGistered Jersey herd near Mobile, Alabama. State experience and salary expected. Address H J 539, Tribune.

MAN—ON RETAIL DAIRY FARM FOR DElivery and farm work; live with owner; if married wife to do housework; near Chgo. Address X 472, Tribune.

Salesmen, Solicitors, Etc.

ACCIDENT AND HEALTH SALESMEN—Whole, part time; Ill., Ind., Mich., Minn., Wis.; establish paying agencies; good com. General Accident Co., 1611 Insurance Exch.

ATTENTION, STOCK SALESMEN, To Work in Louisiana.

Authorized capital $1,000,000; $150,000 already subscribed; it will pay you to investigate without delay; a strong organization, convincing literature, special selling features, plenty of money in the country and stock selling fast; correspondence invited; credentials required; no advance man need apply. Liberty National Fire Insurance Company, 308-4-5 Marine Bank Bldg., New Orleans, Louisiana.

BOND SALESMEN.

We want five experienced Real Estate Bond Salesmen. An unusual proposition to the right parties. FIDELITY BOND AND MORTGAGE CO., 118 N. LA SALLE-ST. PHONE MAIN 4150.

DETECTIVE SERVICE, CATERING TO INDUSTRIAL AND COMMERCIAL WORK, DESIRES THE SERVICES OF A COMPETENT SOLICITOR to establish a branch office; one who is acquainted with Milwaukee and vicinity preferred. This is an excellent opportunity for a live wire to obtain a permanent interest in the business. For particulars address O'NEIL SECRET SERVICE, 430 Book Bldg., Detroit, Mich.

HIGH CLASS MEN.

Three men of good appearance and selling ability. Our men earn from $60 to $300 weekly. Exceptional opening. Quick advancement if efficient. Call after 9:30. 100 N. Dearborn-st., Room 901.

MEN—10, OVER 25 YEARS OF AGE, FOR special work that will pay them $45 to $150 per week; no previous experience necessary; either part time or full time; our sales managers are all thoroughly trained in our line of business and make personal effort to have you surprise yourself the first week.

We also need several men of foreign nationality, who speak Bohemian, Lithuanian, Jewish, Scandinavian, Roumanian, or German. Call Room 849 First National Bank Bldg. Ask for E. L. SWENSON.

MEN—WE WANT SEVERAL NEAT APpearing men who are not afraid to work to connect with a national organization. Our men are making from $50 to $100 weekly; experience unnecessary. We train you. If you are looking for a position where opportunities for advancement are unlimited, see us. 1004 Davis-st., Evanston, Ill. Phone Evanston 3535.

SALESMAN — EXCEPTIONALLY HIGH grade grocery specialty salesman by large mfgr. of soap and nationally advertised grocery specialty for a permanent position in Chicago that only a high grade salesman can fill. Do not apply unless you can show a clear record of successful selling and capable of earning at least $5,000 per year. Address K H 234, Tribune.

SALESMAN—TO HANDLE AS SIDE LINE in middle or northwest, our complete line fancy leather goods, viz: pocketbooks, purses, briefcases, other leather novelties; commission basis and monthly settlement; experience in leather goods and handling line to jobbing trade preferred. Atlantic Leather Goods Co., 414 Broadway, New York.

SALESMEN, AGENTS — CHICAGO TO SELL Walker's Polishing Cloth, which cleans and polishes auto bodies in 5 minutes for 5 cents without soap and water; will do same for furniture. Sold now in 500 stores and garages in Phila. alone. Large profit. Apply main office, 4302 N. 3d-st., Philadelphia, Pa.

SALESMAN—AT ONCE,

Who can successfully fill a vacancy position in a large corporation. See J. J. MacKAY, Rm. 519 Fisher Bldg., 343 S. Dearborn-st.

SALESMEN—A GROWING MINNESOTA milling company has an opening for Flour Salesmen of character, who can grow with the company; prefer men between 25 and 35 years of age; flour sales experience not absolutely necessary. Address C D 21, Tribune.

SALESMAN—FOR CITY AND ROAD, ON high class specialty; national and local advertising, combined with service and cooperation; merits your investigation. Blue Bird Appliance Co., 1150 Monadnock Bldg., MR. DOUGLAS.

SALESMEN,

traveling, to sell Japanese dry goods and dolls; territory middle west. In reply state salary expected and experience. Address H J 186, Tribune.

SALESMAN — GOOD OPPORTUNITY FOR a salesman in South Shore real estate office. Commission basis. South Shore property enjoys more activity than any other part of the South Side. Phone Midway 56.

SALES ENGINEER—MUST UNDERSTAND blower and ventilation business; excellent chance with established growing concern. It will pay you to investigate. Call or address Room 818 La Salle Hotel.

SALESMEN—AN OLD ESTAB. INSURANCE Co. has vacancies on its sales staff for experienced accident and health salesmen. Interstate Business Men's Accident Assn., 613-15 First National Bank Bldg.

SALESMAN—EXPERIENCED, TO SELL REtail and jobbing trade, infants' children's, juniors and misses' dresses; popular priced line. A. GOLDBURG & BROS., 134 West 26th, New York City.

SALESMEN—2 MEN WITH LOTS OF PEP that are not afraid to devote 5 hours to hard work; to those we will pay a salary and commission. Apply before 9:30 a. m., 512, 30 N. Dearborn-st.

SALESMEN—25 EXPERIENCED CANNED meat salesmen; also 5 district managers; good salary; must now be employed, selling canned meats; state full experience with application. Address C E 38, Tribune.

SALESMEN—TRAVELING, FOR WEST AND northwestern states. A good side line of children's dresses, smocks. Good opportunity. MODERN DRESS MFG. CO., 2036 Charleston-st., nr. Elston.

SALESMEN—LIVE WIRE, TO SELL AUTOmobile accessories; territory, United States. Big future with growing company. Must give refs. Address H M 554, Tribune.

SALESMAN—CLEAN CUT SPECIALTY MAN to sell high grade office necessity in loop. Good commissions. Open Sat. 606-7 Unity Bldg.

SALESMEN—WE ARE IN NEED OF HIGH class tractor men; good territory; best opportunity for right men. INDIANA SILO AND TRACTOR CO., Anderson, Ind.

SALESMAN—TRAVELING; UNUSUAL FUture; 21 to 26; exp. unnecessary; good education; salary, comm., expenses; ref.; give phone No. Address X 181, Tribune.

SALESMAN — ACCIDENT AND HEALTH. Ill., Ia., Neb., Wis. Merchants' Life and Casualty Company, 939, 29 S. La Salle-st., Chicago.

SALESMAN — AUTOMOBILE. RELIABLE, energetic, experienced in pleasure car selling; connection with established organization. Address G B 490, Tribune.

SALESMEN — CATHOLIC; MEN EXPERIenced in selling magazine, new holiday premium, excellent opportunity. O'Brien, Rm. 401 Brooks Bldg., 223 W. Jackson-blvd.

SALESMEN—WELL EDUCATED, EXPERIenced, selling women at their homes; high class leads furnished; $60 per week assured. MR. CHURCHILL, 115 S. Dearborn.

SALESMEN—WITH ORGANIZING EXPERIence, be your own boss; must show good record. Saturday between 1 and 2. 333-3108 Lincoln-av.

SALESMEN — RED BLOODED SPECIALTY salesmen. Wonderful proposition. See Mr. Berkman, The Kramer Co., 160 W. Lake-st.

SALESMEN MAKE $50 TO $100 PER WK. selling Dickson Index Bibles; virgin territory. 1027 Republic Bldg.

SALESMEN—SAL. AND COM.; AUTO SPEC. Call all day. TILLES, 33 S. Dearborn, R. 714.

SALESMAN—LEGAL DIRECTORY; STEADY, remunerative position; unusual opportunity. Address P 373, Tribune.

SALESMEN—EXP. STOCK, FOR OLD EST. financial house; big earnings. Address O F 191, Tribune.

SALESMEN—EX PORTRAIT OR MAGAZINE men, to sell stores and offices; $10 to $20 per day. 5133 W. 22d-st.

SALESMAN—COMMERCIAL AND ADVERtising photography; part time; good proposition with new concern. Majestic 3354.

SALESMEN—EXPERIENCED, AMBITIOUS, and energetic. Permanent position. References. Room 619, 11 S. La Salle-st.

SALESMEN — CATHOLIC; NEW TERRItory; great proposition; leads furnished; $45 a week. R. 1005, 8 S. Dearborn.

SALESMEN—CALLING ON GARAGES, ACC. houses, hardware, and grocers; comm. only. Vulca Patch Sales Co., 35 S. Dearborn-st.

SALESMAN — STEEL MILL PRODUCTS; strip and cold drawn alloy steel experience preferred. Address K H 118, Tribune.

SALESMEN—PERMANENT; COMMISSION, 33 1-3%. 3108 S. Michigan-av.

WANTED—MALE HELP.

Salesmen, Solicitors, Etc.

SALESMAN – HAVING THE EXCLUSIVE distribution of a well known line of spark plugs for the state of Indiana, Illinois, Ohio, and Nebraska, we are desirous of an A1 salesman to handle our line in these states. You will call on established accounts and we will pay you liberal commission. Apply at once, giving full information regarding yourself and references. Apply Sales Manager of LE-CO PRODUCTS CO., 829 State-Lake Bldg.

SALESMAN.

A WELL KNOWN N. Y. HOUSE HAS OPENINGS FOR A FEW HIGH GRADE SALESMEN FOR SPECIAL WORK IN CHICAGO AND ON THE ROAD. WILL TRAIN YOU HOW TO PRESENT PROPOSITION AT OUR EXPENSE. CALL IN PERSON. SEE MR. PICARD 590 OLD COLONY BLDG., BETWEEN 10 AND 12 AND 2 AND 3:30.

SALESMEN—AUTO ACCESSORY.

One of the largest electrical supply jobbers has openings for a few high grade salesmen for their automobile supply dept. Only progressive automobile accessory salesmen who have a following in this line in their territory and are desirous of substantially bettering their present opportunities need apply. State experience and amount of business taken during the last year. Address E S 382, Tribune.

SALESMEN–XMAS AND New Year post cards; 25c per 100; $2.50 per 1,000.
MILLS & MILLS,
Monadnock Bldg., Chicago.

SALESMEN–EXPERIENCED canned meats; western territory; exceptional opportunities for right men. Address H J 210, Tribune.

SALESMAN WANTED

Who owns automobile, by one of the largest concerns in U. S., to cover city territory in Chicago. Earnings run several hundred per month, based on guarantee of $125 per month, plus commission. Give full particulars regarding age, experience and earnings at present. Address H D 153, Tribune.

SALESMAN—OLD ESTABLISHED CONCERN WITH MANY CUSTOMERS IN INDIANA AND ILLINOIS WANTS HIGH CLASS SPECIALTY SALESMAN FOR THESE STATES; PREFER INSURANCE OR STOCK AND BOND SALESMAN; POSITION PERMANENT AND AFFORDS BIG FUTURE TO RIGHT PARTY. ADDRESS S 217, TRIBUNE.

SALESMEN.

We have a good opportunity for city and out of town salesmen; outside work; good money and quick promotion for hustlers; experience not necessary; we teach and train you. See MR. JOHNSON, 945 Commonwealth Edison Bldg.

SALESMEN.

An established mfrer. whose products are used nationally needs 2 good men over 30; permanent position and local territory. Apply Parlor D, Hotel Sherman, after 10 a. m. Saturday. A. F. GERAK.

SALESMAN — EXPERIENCED DRUGGIST sundry, for the city trade. [No other need apply.] Excellent position with good salary and commission to start. Steady with a wonderful opportunity for advancement. Apply MR. JACKSON, Volume Jobbing Co., 5th floor, Weber Bldg., 405 S. Clark-st.

SOLICITORS–10,

to sell a new inverted gas light for the home on installments. No money down; 3 months to pay. Experience not necessary. Big pay. Apply WELSBACH COMPANY, 629 Washington-blvd., 3d Floor.

STOCK SALESMEN

BY A COMPANY PAYING DIVIDENDS. Enlarging plant. Leads—old stockholders. Address A D 55, Tribune.

6 SALESMEN,
4 DISTRICT MANAGERS.

Ours is a spontaneous selling proposition that has the irresistible appeal to all ages, nationality, and classes; experienced man made $24 in one day. Fair average for new man, $40 to $75 per week. There are many good men who have not discovered their own earning ability. Talk with our manager, 2:45 to 3:30.
SAMUEL C. OSBORN & CO.,
Room 712 Masonic Temple.

Agents.

BURN LIQUID FUEL

In the same stove you are now using without change or alteration. Eliminates coal and wood; costs no more to operate. Every house a prospect for one or more. You can earn $15 to $30 per day in your own vicinity. We want a distributor for every city, village, and county in the United States. Write today for literature. Address X 417, Tribune.

$15 TO $30 PER DAY.

Agents wanted to sell article needed in every store and residence. Plan of sale makes easy selling for live wire representatives. Any active, capable person can make $15 to $30 per day. Previous experience not necessary. Address K A 511, Tribune.

USED IDEAL KEROSENE GAS BURNERS in your stoves, ranges, furnaces, boilers; cheaper, cleaner than coal; liberal profits to agents and dealers; some exclusive territory open. Ideal Burner Mfg. Co., 815 Harris Trust Bldg., Chicago.

Miscellaneous.

MIDDLE AGED MEN

to carry packages throughout the store; permanent positions; liberal salaries.

Apply Superintendent's office, 8th floor. Take Adams and Dearborn-st. elevators.

THE FAIR.

10 GOOD LABORERS, TO HANDLE LUMBER; 45C AN HOUR; 10 HOURS A DAY.
DAVID G. MAXWELL,
44TH AND RACINE-AV.,
UNION STOCKYARDS.

MEN

for temporary outside work. $3 a day and liberal bonus. Apply 652 S. State-st.

PACKERS AND DOOR FITTERS–In furniture factory. 2501 Homer-st., near Western and Milwaukee-avs.

MOTOR TRUCK FACTORY SERVICE STOCK MAN.

Experienced; rapid advancement in prosperous concern; correspondence confidential. Address H A 307, Tribune.

LABORERS–3.

For work in connection with stores and shipping departments. Must be American citizens; steady employment, good wages. See H. P. HARTSOCK, 4425 W. 16th-st.

THREE YOUNG MEN,

bet. 18 and 25; those with h. s. education or the equivalent given preference; to work their way up in our rapidly growing sales organization; salary and com. Address K 508, Tribune.

PACKERS.

Those who know how to pack, mark, and distribute freight shipments. Must be good markers. Apply at once. Big Four Grocery, 900 W. Lake-st.

ELEVATOR MAN.

Freight; active man, not afraid of work; steady job; $18 a week.
CHICAGO BARGAIN HOUSE,
180 N. Michigan.

COLLECTORS — 2 SINGLE YOUNG MEN for permanent positions in Ohio and Indiana towns. Must give bond; salary and commission. Apply Room 700, 431 S. Dearborn, before 12 noon.

WINDOW WASHERS.

Steady work; $6 a day. American Window Cleaning Co., 20 N. Wells.

CIGAR PACKER—GOOD WAGES; STEADY work; open shop. LANDFIELD & STEELE, 195 Territorial-rd., Benton Harbor, Mich.

MEN — TWO NEAT APPEARING YOUNG men for pleasant, outside work. Apply this morning at Room 403, 608 S. Dearborn.

MAN—ELDERLY, FOR MESSENGER SERVICE. KEUFFEL & ESSER CO., 520 S. Dearborn.

MAN—YOUNG, ABOUT 23 YEARS OLD, FOR parcel post packer. Apply Mr. Collins, 6th floor, 205 W. Monroe.

WATCHMAN—DAYS; STEADY JOB; MUST furnish best of references. 2226 So. La Salle.

PORTER—EXPERIENCED, DRUG STORE. VAN DE BOGERT & ROSS, 1000 E. 63d.

MAN AND WIFE, MIDDLE AGE; GEN. hswork. in hotel. 4430 Sheridan-rd.

HOUSEMAN—WHITE, SINGLE; REFERENCES. 4901 Greenwood.

VALET-BUTLER—CHICAGO REFERENCES required. Address H A 170, Tribune.

HOUSEMAN — WHITE, SINGLE; REFERENCES. 4901 Greenwood-av.

WANTED—MALE HELP.

Miscellaneous.

WAGON BOYS AND HELPERS.

Apply at any of the following addresses:

Superintendent of Delivery, The Fair, State, Adams, and Dearborn-sts.

The Fair stables—

5328 North Clark-st.

2225 South State-st.

4546 West Madison-st.

4532 Irving Park-blvd.

71st-st. and Wabash-av.

THE FAIR.

Employment Agencies.

!!!A WORD TO BUSINESS MEN!!!

AN ORGANIZATION OF SERVICE PERFORMING DEFINITE FUNCTIONS THAT ARE NECESSARY TO THE MAN WHO HAS IN MIND ULTIMATE SUCCESS, PERFORMED IN A CONSTRUCTIVE, CONFIDENTIAL AND CONSERVATIVE WAY, ALLOWING FOR NO "HIT OR MISS" METHODS AND OBTAINING CONCRETE RESULTS.

THIS IN BRIEF IS VOCATIONAL SERVICE. WE NEED FOR OUR CLIENTELE OF BUSINESS ORGANIZATIONS SEVERAL HUNDRED CLERKS OF ALL CLASSES, SALESMEN OF PRACTICALLY EVERY EXPERIENCE, ACCOUNTANTS, BOOKKEEPERS AND OFFICE MEN OF ALL DESCRIPTIONS, TECHNICAL MEN OF EVERY KIND, AND LAST BUT NOT LEAST EXECUTIVES FROM GENERAL MANAGER DOWN. POSITIONS THAT WE NOW HAVE PAY REAL MONEY, OFFER REAL OPPORTUNITY AND YOUR EXPERIENCE COMBINED WITH OUR KNOWLEDGE AND POSITIVE SERVICE WILL BRING TO YOU ABSOLUTE SATISFACTION.

NEW APPLICANTS RECEIVED MONDAY AND SATURDAY ONLY.
The VOCATIONAL Bureau,
J. P. WOOLSEY, PRES.,
1126-1128, 220 S. STATE-ST.

MECHANICS, SKILLED.
SAN FRANCISCO OFFERS STEADY WORK.

The shipyards and commercial shops of San Francisco and adjacent cities, which were closed Oct. 1, 1919, by a general strike, which still exists, reopened Nov. 24, on the "American, or open shop" plan.

Announcement was made to the men that ten days would be given them to return to their employment; that if they did not return permanent places would be offered to workmen from other localities. More than twelve thousand men are now working. We need more, and positions are now open to many thousand men at the following basic wages:

Molders, core makers, machinists, ship fitters, boilermakers, riveters and caulkers, 80c an hour; pattern makers, 94c; copper smiths, 86c. Positions open to experienced foremen and assistant foremen at advanced rates.

Yards and shops offer steady employment to qualified men—union or nonunion—without discrimination.

Good wages, under excellent living conditions. Cost of living lowest in the country. Climate makes it possible to work 365 days in the year. Good schools, unequaled climate, and healthful place for children.

For further particulars apply
METAL TRADES CLEARANCE BUREAU,
228 Sheldon Bldg.,
SAN FRANCISCO, CAL.

USE PAUL SERVICE.
OPEN SAT. TILL 4:30 P. M.
SEE OUR SUNDAY ADV.
We Can Place You Today.
PAUL COMPANY, Agency,
123 W. MADISON-ST., Advertising Bldg.

OVER 300 VACANCIES for Technical, Semi-Technical, and Commercial Men and Salesmen.
H. H. HARRISON & CO.,
19 S. La Salle-st. Suite 807.
SEE US FIRST.

NO REGISTRATION FEE.
MUTUAL SERVICE CORPORATION,
36 S. STATE-ST. RANDOLPH 980.

COOKS, $125-$175 MONTH; CLKS., $75-$125. WRITE P. MEADE, SUPT. OF COMMERCE, MUTUAL EMPLY. & COM. CO., 434 PGH., PA. LABOR AGT. AND BOARDING CONTRACTOR.

Y. M. C. A.
GOOD AND BETTER POSITIONS.
Executive, Sales, Technical, Clerical Men. Suite 301, Central Dept., 19 S. La Salle-st. Hrs. 8 a. m. to 5 p. m.; Tues., Wed. till 8 p. m.

AMERICAN RAILWAY BUREAU.
See our ad in Sunday's and Monday's papers. 1131 Lumber Exchange Bldg., 11 S. La Salle. Randolph 1049.

C. O. SHEPHERD SERVICE,
BROKERS IN POSITIONS OF THE HIGHER CLASS.
SUITE 451 RAILWAY EXCHANGE.

POSITIONS FOR TECHNICAL MEN.
ARCHITECTS' AGENCY,
G. S. BANNISTER, Mgr.
No advance fee. 115 S. Dearborn-st.

HIGH GRADE MEN WANTED
V. G. TRUEBLOOD & CO.,
Suite 815, 19 S. La Salle-st.

WE PLACE THE RIGHT MAN IN THE RIGHT PLACE.
BUSINESS MEN'S CLEARING HOUSE,
1408 Republic Blk. 209 S. State-st.

STOREROOM MAN, $75; NIGHT CLERK, $60, board, and room; head pantry man, $90; man and wife, cooks, $125, room. Chicago Hotel Agency, 333 S. Dearborn.

BOOKKEEPERS, $135-$175. REGISTER Free. One [1] week's salary.
SANGER, 17 N. LA SALLE.

The ENGINEERING AGENCY
ESTABLISHED 27 YEARS.
1662 MONADNOCK BLK. Harr. 4056.

YOUR POSITION GUARANTEED STEADY. GOOD JOBS IN ALL LINES. LA SALLE AGENCY, 166 N. LA SALLE-ST.

GENERAL ACCOUNTANT, PUBLIC UTILITIES exp., $3,000. Merchants' Cler. Exch., 903, 133 W. Wash.-st.

HOTEL CLERKS, ELEVATOR, ENGINEERS, firemen, machinists, garage men, shiproom. BUSCH AGENCY, 157 W. Randolph-st.

BOOKKEEPER — YOUNG MAN, EXP; MUST live Northwest, for automobile co., $30. King's Agency, 29 S. La Salle-st.

TRADE SCHOOLS.

Practical Automobile Instruction.

Learn the Automobile, Truck, and Tractor business. Greer master method makes you a trained man in a few weeks. Classes daily and Monday and Thursday evenings. Moderate tuition. Call, write, or phone for free booklet. Phone Calumet 2657.

GREER
College of Motoring,
1519 Wabash-av. Chicago, Ill.

SALESMEN — INEXPERIENCED OR EXPERIENCED. Write or call for list of openings and full particulars. Earn $2,500 to $10,000 yearly. Big demand for men, city or traveling. NAT'L SALESMEN'S TR. ASS'N, 517 Monadnock Bldg.

MEN — WE WILL TEACH YOU BARBER trade quickly and place you in good position. Increased prices make big wages. Call or write. MOLER BARBER COLLEGE, 105 S. Wells-st.

BE AN OIL EXPERT—EVENING CLASSES or correspondence instruction. Catalogue FREE. NATIONAL PETROLEUM SCHOOLS, Room 103, 2961 S. Michigan-av.

LEARN BEST TRADE—ELECTRICITY, Drafting, Plumbing, Motion Picture Operating. Day and eve. Call or write. COYNE ENG. SCHOOL, 49 E. Illinois-st.

SPEND A DAY OR EVENING FREE WITH Chicago's best automobile school. 1214-16 W. Jackson-blvd., just w. of Racine.

CLOTHING CUTTERS AND DESIGNERS make $35-$50 week; we teach you in short time. Day-eve. Master school. 190 N. State-st.

HORSES, HARNESS, CARRIAGES.

FOR SALE—OR RENT—3 TEAMS. 3506 Vincennes-av.

WANTED—FEMALE HELP.

Stores and Offices.

ADDRESSERS.

Permanent positions for neat, rapid writers.

Highest piece work rates. 28¼ cents per hours when on idle time.

2d floor, 652 S. State-st.

ADDRESSOGRAPH COMPANY WANTS GIRLS AGED 16 TO 30 YEARS OLD. IF YOU WANT TO WORK WHY NOT DO SOMETHING TO FIT YOU FOR AN OFFICE POSITION WHERE YOU CAN GET A GOOD SALARY AND BE INDEPENDENT ON YOUR OWN EARNINGS? ALL YOU NEED TO START IS AN AVERAGE EDUCATION. WE PAY YOU WELL WHILE IN TRAINING. APPLY EMPLOYMENT DEPARTMENT, 5TH FLOOR. ADDRESSOGRAPH CO., 901 W. VAN BUREN-ST.

AUDITING CLERKS AND ASSISTANT BOOKKEEPERS

These positions offer attractive starting salary.

Ideal working conditions, with splendid opportunity for advancement.

LEONARD MORTON & CO.,
633 S. Wabash-av.,
5th floor.

BOOKKEEPER-TYPIST.

Must understand rudiments of bookkeeping. Neatness and accuracy essential. Splendid environments. Good salary. 9 to 5. Noon Saturday. Call West 4980, Mr. Chatkin, for appointment.

BOOKKEEPER AND TYPIST ASSISTANT.

Splendid opening young lady who desires permanent position. State age, experience, and salary expected. Address G T 537, Tribune.

BOOKKEEPER—WE HAVE AN OPENING for a first class bookkeeper residing on the South Side. Prefer one who has had some accounting experience along contracting engineering or lumber lines, but will employ one who can adapt himself to our business; must be neat, accurate, prompt, and reliable; position is permanent with opportunity for advancement; reply in own handwriting, stating age, experience, previous line of work employed in, and salary expected. Address H A 537, Tribune.

BOOKKEEPER AND STENOGRAPHER—EXPERIENCED, to take charge of books and correspondence of an old established real estate firm; good wages for a capable and willing worker. Address K H 229, Tribune.

BOOKKEEPER—DOUBLE ENTRY, TO FILL temporary position, 2 or 3 mos. Address H O 354, Tribune.

BRIGHT, WILLING GIRL

living on North Side, for general office work. Permanent position. Apply 9 to 11 a. m.
K. & S. SALES CO.,
154 Whiting-st.

BY COMMERCIAL HOUSE, Burroughs adding machine operator. One with bank experience preferred. State salary expected. Also experience. South Side concern. Address H J 218, Tribune.

CANDY SALESWOMEN.
Department store.
J. OPPENHEIMER & CO.,
4700 S. Ashland-av.

CASHIERS — DAY, WITH DAIRY LUNCH-room experience; hours 7 to 4 or 10 to 7; salary $11 and $12 to start, including meals. Apply CHAS. WEEGHMAN, 56 W. Madison.

CASHIER—EXPERIENCED BUSINESS. Address K B 247, Tribune.

CASHIER—EXPERIENCED, LADY; REFS. Apply Great Northern, 21 W. Quincy-st.

CHECKERS–3.
Also several typists.
See Mr. Weigel.
C. D. PEACOCK,
State and Adams-sts.

CHICAGO TELEPHONE CO.

7,000 GIRLS HAVE FOUND THIS A GOOD PLACE TO WORK.

LET US TELL YOU WHY.

We will be glad to tell you all about hours, wages and work. Call, write or telephone for "Booklet T," telling about this interesting profession.

CHICAGO TELEPHONE CO.
Operators' School.
9th Floor,
311 W. Washington-st.
Telephone No. "Official 300."

CLERK.

Young lady who has had experience in key punching for tabulating system, for our factory office.

Call at
BENJAMIN ELECTRIC MFG. COMPANY,
Room 856, 29 S. La Salle-st.

CLERKS.

We have openings for three general office clerks. Young women desired of education and caliber sufficient to appreciate our Business Administration Course offer to our employes. Information cheerfully given if you will call at our Employment Department.
LA SALLE EXTENSION UNIVERSITY,
4046 S. Michigan.

WANTED—FEMALE HELP.

Stores and Offices.

CALCULATOR OPERATOR [BURROUGHS] and Cost Clerk—Factory located in Ravenswood offers a splendid opening to a competent, experienced young woman; good salary and pleasant working conditions. Address H H 552, Tribune.

CLERK — WITH SOME STENOGRAPHIC experience; loop. Address H D 521, Tribune.

COMPTOMETER OPERATORS, experienced, for work in January and February. Good pay. Edward C. Warner, 14 E. Jackson. Phone Wabash 8582.

COMPTOMETER OPERATOR — WE REQUIRE a first class operator, preferably one who can calculate rapidly and accurately. We also have an opening for a student operator who has graduated from a recognized school. In reply state experience and salary expected. South Side. Address K B 78, Tribune.

COST CLERK.

EXPERIENCED; ONE WHO HAS HAD EXPERIENCE IN PRINTING BUSINESS PREFERRED. PERMANENT POSITION WITH GOOD SALARY.
APPLY 9TH FLOOR.
MAGILL-WEINSHEIMER CO.,
1322 S. WABASH-AV.
ASK FOR MR. NELSON.

DENTIST'S ASSISTANT — EXPERIENCE preferred; not over 25 years old. Address H D 530, Tribune.

DICTAPHONE OPERATOR.

Must be touch operator with at least several years' experience, electrical preferred.
GENERAL ELECTRIC CO.,
53 W. Jackson-blvd.
Apply Mrs. Strader, R. 1005.

DICTAPHONE OPERATOR.

Must be touch operator and high school graduate; chance for rapid advancement; loop office. Address K K 92, Tribune.

DICTATING MACHINE OPERATOR—EXPERIENCED; hours, 8:30-5, 1 on Sat.; Underwood typewriter. PAHLMAN, R. 301 McClurg Bldg.

DICTAPHONE OPERATOR.

With technical experience preferred. 347 Monadnock Block.

ELLIOTT-FISHER OPERATOR. Attractive opportunity with West Side firm. Apply in person or by letter.
WHITAKER-GLESSNER CO.
2547 Arthington-st.

FILE CLERKS—FOR WHOLESALE HOUSE; experience unnecessary; permanent positions. Address H A 303, Tribune.

FILE CLERKS—WITH OR WITHOUT EXPERIENCE; best wages. 2611 Indiana-av.

GIRLS OR WOMEN

who write a plain hand, for making out and attachihng C. O. D. tags to parcel post packages.

These positions are permanent and offer good chances for advancement.

Salary, $14 a week to start.

Hours, 8 to 5; 1 o'clock Saturdays.

LEONARD MORTON & CO.,
434 S. Wabash.

GIRLS AND YOUNG WOMEN WORK ON MAILING TABLE

PERMANENT POSITIONS FOR THOSE WHO CAN QUALIFY.

HIGHEST PIECE WORK RATES.

28¼ CENTS PER HOUR WHEN ON IDLE TIME.

2D FLOOR, 652 S. STATE-ST.

GIRL WANTED—FOR ANSWERING the telephone. Apply UNDERWOOD TYPEWRITER CO., 37 S. Wabash-av.

Girls, Over 16. Best Wages.

For order filling, addressing, folding, etc.; pleasant and steady work; good chance for advancement; no experience necessary.
McKINLEY MUSIC CO.,
1507 E. 55TH-ST.

GIRL WANTED FOR BILLING. Call Room 863 Rand-McNally Bldg.

GIRL—TO BE TRAINED AS TIMEKEEPER; must be accurate with figures, thoroughly reliable; splendid opportunity and attractive conditions. KUH, NATHAN & FISCHER CO., 330 S. Franklin-st.

GIRL—OFFICE; OVER 16, WITH GOOD chance for advancement; light work; pleasant surroundings; near the loop; state age, education, experience, salary expected. Address H A 516, Tribune.

GIRLS—COLORED, TO TAKE CHARGE OF dress stock; must live at home and come well recommended; steady positions to right parties. Apply Mr. Greene, Room 241, 80 E. Jackson.

GIRLS—BRIGHT, ACTIVE, FOR GENERAL office work; good starting salary, with excellent opportunity for advancement, with a rapidly growing West Side concern; state salary and phone. Address H A 300, Tribune.

Girls for Office Work.

Clerks and typists; not necessarily experienced; excellent opportunity for bright girls. 415 Hearst Bldg.

GIRLS — CLERICAL WORK; BEST WAGES; 44 hour week.
CHICAGO MAIL ORDER CO.,
2611 Indiana-av.

GIRL — NEAT AND REFINED, FOR OFFICE work. Good position to right party. Protestant. No experience necessary. Address K B 191, Tribune.

GIRL—BRIGHT, YOUNG, FOR INFORMATION desk large South Side manufacturing plant. Address K B 167, Tribune.

GIRL—FOR FILE WORK, INSURANCE OFFICE. Address S 493, Tribune.

GIRL—WHITE, FOR HALF DAYS, HOUSEWORK. Hyde Park 863.

GIRL—FROM 1 TO 9 O'CLOCK. $12 PER week. 734 W. North-av.

LADY—YOUNG, TO ASSIST ON BOOKS IN South Side real estate office; must write good hand; excellent opportunity; salary $15 to start. Phone MR. MITCHELL, Calumet 986.

LADY — YOUNG, FOR FILING WORK; light offices, congenial surroundings; reply, giving experience, salary expected, and references. Address K B 202, Tribune.

LADY—YOUNG, AT ONCE; EXPERIENCED in detail office work, who is accurate stenographer; pleasant office with convenient transportation. 3711 Ogden-av.

LADY—BRIGHT, YOUNG, FOR CLERICAL work in wholesale clothing house; experienced. Apply COHN, RISSMAN & CO., 418 S. Wells-st.

LADY — YOUNG, FOR GENERAL OFFICE work; tailor ticket writer with some experience preferred. Apply Crown Co., 803 W. Madison.

LADY — YOUNG, 18 TO 23; GOOD IN FIGURES; operate Underwood typewriter; permanent position. Protestant. Address K B 190, Tribune.

LADY—YOUNG, FOR FILING IN LOOP OFFICE; exceptional environment; previous experience not essential. Address K H 117, Tribune.

LADY — TO ASSIST CASHIER, WHO CAN operate typewriter; permanent position with advancement. SWARTCHILD & CO., 406 Heyworth Bldg.

LADY—YOUNG, FOR GENERAL OFFICE work; $12-$15 per week to start; must write neat, plain hand. Address K 517, Tribune.

LADY—YOUNG, FOR INSURANCE OFFICE work, with switchboard experience pref. Address S 485, Tribune.

LADIES—YOUNG, 19 YEARS OLD OR OVER, for addressing, filing, and other office work. Address K K 221, Tribune.

LEDGER CLERK—INSTALLMENT JEWELRY HOUSE IN LOOP. PERMANENT POSITION. SPLENDID OPPORTUNITY FOR ADVANCEMENT. MR. O'REILLY, 3D FL., 62 W. MADISON-ST.

OFFICE GIRL—DESIRABLE POSITION FOR young lady living on West Side, who understands stenography, filing, etc.; state age, residence, experience, and salary expected. Address K K 238, Tribune.

WANTED—FEMALE HELP.

Stores and Offices.

MARSHALL FIELD & CO., RETAIL,

REQUIRE

CASHIER INSPECTORS

FOR PART TIME

OR ENTIRE DAY.

NO EXPERIENCE REQUIRED.

APPLY AT ONCE, SUPTS.' OFFICE, 9TH FLOOR.
MARSHALL FIELD & CO., RETAIL.

MARSHALL FIELD & CO., RETAIL.

EARN EXTRA MONEY FOR CHRISTMAS.

MANY WOMEN NOW AT HOME CAN FIND PLEASANT OCCUPATION HERE AT GOOD WAGES.

SALESWOMEN NEEDED IN THE FOLLOWING SECTIONS.

TOYS.

FANCY GOODS.

JEWELRY.

ART WARES.

STATIONERY.

LEATHER GOODS

AND OTHER HOLIDAY SECTIONS.

APPLY SUPERINTENDENTS' OFFICE, 9TH FLOOR.
MARSHALL FIELD & CO., RETAIL.

MARSHALL FIELD & CO.
Require

YOUNG WOMEN,

18 Years of Age and Over.

ADJUSTERS,

AUDITING CLERKS.

No Experience Required.

Apply Supts.' Office, 9th floor.
MARSHALL FIELD & CO., RETAIL.

OFFICE CLERK.

Young lady 18 to 25 years old for our West Side factory office, who understands handling time tickets or one willing to learn.

CALL AT
BENJAMIN ELECTRIC MFG. COMPANY,
Room 856, 29 S. La Salle-st.

OFFICE GIRL—FOR WHOLESALE CLOTHING manufacturing plant; good pay. The Neumann Co., 1241 Mautene-ct., at Milwaukee, betw. Paulina and Ashland.

OFFICE WOMAN—ALL AROUND, FOR books; stenographer; good future bright woman. 218 S. Wabash. BENSON, Rm. 820.

OPERATORS.

Experienced on Burroughs calculator or comptometer. Temporary and permanent. Rate $90 to $100. Also experienced dictaphone operators. Rate $95 to $105. Apply
C., B. & Q. R. R.,
547 W. Jackson-blvd.

OPERATOR — DICTAPHONE, EXPERIENCED for real estate office; state age and salary. Address T E 412, Tribune.

SALESWOMEN.

We can place immediately 100 saleswomen, with or without experience, for short hour work. Hours, 12 to 6 p. m.

Apply at once Employment Bureau, 8th floor. Take Adams and Dearborn-st. elevators.

THE FAIR.

STENOGRAPHER.

One capable of doing other office work; good hours, with opportunity for advancement. 1702 North American bldg.

STENOGRAPHER—FOR HIGH CLASS POSITION, excellent environment; must have more than average education, college graduate preferred; in replying state educational qualifications, experience, and salary expected. Address K B 290, Tribune.

STENOGRAPHER—MANUFACTURING CONCERN located on South Side desires a first class stenographer; preferably high school graduate; good chance for advancement; in reply state age and salary expected. Address K B 77, Tribune.

STENOGRAPHER—EXPERIENCED, FOR OFFICE large South Side manufacturing plant, within easy distance of loop; pleasant surroundings; excellent opportunity. Address K B 168, Tribune.

STENOGRAPHER.

Some knowledge of books, wholesale knit goods house. 217 S. Market.

STENOGRAPHER—PERMANENT, WHO IS interested in advancement; good opportunity for the right person. Library Bureau, 6 N. Michigan.

STENOGRAPHER—CAPABLE AND EXPERIENCED; permanent position; good salary. Curtis-Leger Fixture Co., 235 W. Jackson-blvd.

STENOGRAPHER—IN REAL ESTATE OFFICE; prefer one living convenient to Beverly Hills; salary, $70 to start. Address H 67, Tribune.

STENOGRAPHER — EXPERIENCED. Apply Touraine Box Co., 608 S. Dearborn-st., R. 436.

STENOGRAPHER—FOR GENERAL CORRESPONDENCE; permanent position; state experience and salary expected. Address H A 302, Tribune.

STENOGRAPHER — EXPERIENCED, HIGH grade, legal. Call Room 933 Chicago Stock Exchange Bldg.

STENOGRAPHER — OLIVER MACHINE; West Side. State salary and give phone number. Address H A 495, Tribune.

STENOGRAPHER — PERMANENT, CAPABLE. $75 to $80 to start. Ph. Franklin 3876 immediately.

STENOGRAPHERS—COMPETENT; BOARD OF TRADE EXP. PREF. PERMANENT POSITION. ADDRESS H O 332, TRIBUNE.

STENOGRAPHER—BEGINNER. APPLY BEtween 10 and 12 a. m., 513 Harvester Bldg., 606 S. Michigan.

STENOGRAPHER AND BOOKKEEPER—FOR loop store. State age, wages, and experience. Address H O 344, Tribune.

STENOGRAPHER — EXPERIENCED; GOOD hours, pleasant working conditions; half day Sat. Address H A 468, Tribune.

STENOGRAPHER—EXPERIENCED. GIVE full qualifications and salary expected in application. Address H J 213, Tribune.

STENOGRAPHER AND CLERK — LOOP. AP[ply] Rm 1212, 130 N. Clark.

WANTED—FEMALE HELP.

Stores and Offices.

STENOGRAPHER.

for position with manufacturing concern.

Pleasant working conditions and chances for advancement.

State age and experence.

Address H O 117, Tribune.

STENOGRAPHER.

High grade, intelligent, in the business dept. of a publishing concern. Must have an eye to business and be capable of assuming responsibility. It is a splendid opportunity for the right girl. Working conditions and hours exceedngly agreeable. This concern gives every possible consideration to its girls. State age, experience, references, and salary expected. Address H J 220, Tribune.

STENOGRAPHER.

Experienced and competent girl. Steady employment. Good salary to start. Office 40 miles from Chicago. Call at 130 N. Wells-st., Room 1704.

STENOGRAPHER.

Competent for general correspondence. 8:30 to 5, Saturday 1 o'clock.
BRADLEY & VROOMAN CO.,
2632 S. Dearborn-st.
Call Mr. Hedlund.
Coliseum 7660.

STENOGRAPHER.

Young lady capable of doing office work. Good at figures. Permanent. Good starting salary. Ask for MR. THOMPSON, 500 No. Dearborn-st., after 9 a. m.

STENOGRAPHER.

Young lady for general office work. Salary to start $20. Address H D 151, Tribune.

STENOGRAPHER

and office clerk; excellent position; good hours and right salary; state age, experience, and salary received. Address H J 207, Tribune.

STENOGRAPHER — IN SALES DEPARTMENT of manufacturing company; must have experience, be accurate and capable of turning out pretty good work. Good position for person living in vicinity of Harvey or south of Pullman. Write or apply The Buda Company, Harvey, Ill. [Chicago suburb, on I. C. R. R.]

STENOGRAPHER—IN MANUFACTURING office; prefer some dictaphone experience; state salary and experience. Address H A 533, Tribune.

STENOGRAPHER.

First class; excellent opportunity; salary, $75 to $100 per month. Address H J 221, Tribune.

STENOGRAPHER.

Girl with ability, to do stenography and general office work. Beginner considered. Address H A 469, Tribune.

STENOGRAPHER.

Experienced; permanent position; splendid opportunity; salary to start, $23; state age, experience and references. Address H A 99, Tribune.

STENOGRAPHER.

Underwood operator; living on South Side; must be accurate and willing to pay attention to business. In reply state age, experience, previous line of work employed in, and salary expected. Address H A 316, Tribune.

STENOGRAPHER.

Familiar with wholesale drug business pref., but not nec. Good chance advancement. Hours, 8 to 5; Sat. aft. off entire year.
FULLER-MORRISSON COMPANY,
540 W. Randolph-st.

STENOGRAPHER — COMPETENT; SOUTH Side. Oliver machine. Ph. Boulevard 120.

STOCK RECORD CLERK—EXPERIENCE IN stock desirable; must make neat figures; $16. WELSBACH CO., 629 Washington-blvd.

SWITCHBOARD OPERATORS,

EXPERIENCED,

FOR PRIVATE BOARD.

Permanent positions and good salary.

LEONARD MORTON & CO.,
434 S. Wabash, 3d floor.

SWITCHBOARD OPERATOR–Exp.; competent; good salary right party. 29 S. La Salle.
PAUL J. KALMAN CO.

TELEPHONE OPERATOR—AT ONCE; steady position. BECKER, RYAN & CO., 63d and Halsted.

TICKET PRINTERS

Wanted–Girls over 16 years of age or over, to print tickets. Experience unnecessary. Splendid working conditions and good pay. Apply at once.

EMPLOYMENT DEPT.,
THE HOUSE OF KUPPENHEIMER,
218 W. Congress-st.
(Near Franklin-st.).

TICKET WRITERS

for large wholesale tailoring house.
STRAUSS BROS.,
1027 W. Van Buren.

TYPIST—YOUNG LADY, WITH EXPERIENCE; light, airy office and good hours. COATES & BURCHARD, 21 W. Elm-st.

TYPIST—GOOD POSITION. APPLY SATURDAY a. m. Standard Tool Co., 552 W. Washington.

TYPIST—ONE WITH INSURANCE EXP. pref. Address S 447, Tribune.

TYPISTS OR STENOS.—6; CONSID. BEGINNERS; perm. ... 718 E. Curtis.

WANTED—FEMALE HELP.

Stores and Offices.

TYPIST.

EXPERT FOR COPY WORK

AND GENERAL TYPING. NO

DICTATION. GOOD PAY.

UNDERWOOD MACHINE.

APPLY FRIDAY AND TUESDAY MORNING,

AMERICAN CAN CO.,

1834 CLYBOURN-AV.

TYPISTS.

with experience on Underwood machine wanted at
WESTERN ELECTRIC CO., INC.,

Employment Office open all day, including Saturday afternoon and Tuesday and Thursday evenings, 6:30 to 9 p. m.

48th-av. and 24th-st.

TYPIST.

YOUNG LADY FOR GENERAL OFFICE WORK, IN CREDIT DEPT.
PLEASANT WORKING CONDITIONS.
SPLENDID OPPORTUNITY FOR ADVANCEMENT.
PROCTER & GAMBLE, DIST. CO., 349 W. ONTARIO.

TYPISTS.

For special transcription work. Opportunity to qualify for good positions. 45c per hour to start. Later advances up to 55c an hour, depending on ability. 44 hour per week. Time and one-half overtime in excess of 8 hours per day. Apply to MISS PATTERSON, 2d floor, 311 W. Washington-st.

TYPISTS.

Permanent positions for neat, rapid operators.

Highest piece work rates. 33¼ cents per hour when on idle time.

2d floor, 652 S. State-st.

TYPIST-BILLER.

Underwood machine. Good starting salary. Excellent working conditions.
EUGENE DIETZGEN CO.,
162 W. Monroe, 3d floor.
See Mr. Friese.

TYPIST.

Neat and accurate work. Easy hours. Pleasant surroundings. Bright beginner will do. Motor Age, 5 S. Wabash.

TYPISTS.

Experienced, from $18 to $35 per week; satisfied typists do satisfactory work. That's why we pay more and do a lot of things for the comfort and health of our employes. We have the finest type of typists in the city and our customers are the best firms. Good work, good wages, good time. Come and see us. Rm. 1079, 538 S. Clark-st.

TYPIST – REMINGTON MAchine; steady position. The Nagel-Chase Mfg. Co., 254 E. Erie-st.

Typist–Some experience.

Work light, interesting, permanent; sales dept., $18.
MARMON CHICAGO CO.,
2430 Michigan-av.

TYPIST — A MANUFACTURING CONCERN requires the services of a first class typist. Good working conditions and splendid chance for advancement. In reply state age and salary expected. South Side. Address K B 79, Tribune.

TYPIST OR STENOGRAPHER — FAMILIAR with addressograph and multigraph equipment; permanent position; salary depends on ability. Ph. Franklin 6062.

TYPIST—FOR BOOKKEEPING DEPARTMENT; quick and accurate at figures; pleasant loop office; state salary and experience. Address S 469, Tribune.

TYPIST — TRUE COPY WRITER; EFFICIENT in office detail; excellent future; no beginner. Room 705, 179 W. Washington-st.

TYPISTS — WITH OR WITHOUT EXPERIENCE; best starting wages, with rapid advancement, 2d floor. 2611 Indiana-av.

TYPIST — PLEASANT SURROUNDINGS, good starting salary; state age, exp., and salary desired. Address P 220, Tribune.

TYPIST — GOOD CHANCE FOR ADVANCEMENT. Call at Room 503 Tribune Bldg.

WANTED–BILL CLERK, ACCURATE, CAREFUL, ON UNDERWOOD BILLER. GOOD FUTURE FOR RIGHT PARTY. MILLS NOVELTY CO., JACKSON AND GREEN.

WANTED–COMPETENT English and German stenographer for foreign exchange department of Chicago bank. Address H H 549, Tribune.

WOMAN–BRIGHT, YOUNG, office filing and help on small switchboard; state experience and salary. Address H O 257, Tribune.

WOMAN—YOUNG, FOR GENERAL OFFICE WORK; MUST BE GOOD PLAIN WRITER; PERMANENT POSITION; SPLENDID OPPORTUNITY FOR ADVANCEMENT. GIVE FULL PARTICULARS. ADDRESS B P 372, TRIBUNE.

WOMAN — YOUNG, WITH BOOKKEEPING EXPERIENCE; LARGE HOUSE IN LOOP; PERMANENT POSITION, WITH OPPORTUNITY FOR ADVANCEMENT. MR. O'REILLY, 3D FL., 62 W. MADISON-ST.

YOUNG AND MIDDLE AGED women as cashiers and inspectors. Permanent positions. Good salaries. Apply 10th floor, employment office.
ROTHSCHILD & COMPANY,
State, Jackson, Van Buren.

YOUNG LADIES

with experience in operating Burroughs bookkeeping machine. North Side bank. Address K H 116, Tribune.

WANTED—FEMALE HELP.

Stores and Offices.

YOUNG WOMEN

Buy your Christmas gifts with money earned working short hours on our inspecting force.

Apply Employment Bureau, 8th floor.

Take Adams and Dearborn-st. elevators.

THE FAIR.

YOUNG WOMEN,

18 years of age and over, For Tube Cashiers.

Apply Supts.' office, 9th floor,
MARSHALL FIELD & CO., RETAIL.

YOUNG LADY

as clerk and typist. Good working conditions and salary. Advancement assured.

Call at
BENJAMIN ELECTRIC MFG. COMPANY,
Room 856, 29 S. La Salle-st.

WOMAN — YOUNG, CAPABLE STENOGRAPHER, accurate at figures, used to switchboard. Call 652 Peoples Gas Bldg.

Girls—Office and Factory.

COLORED GIRLS FOR FACTORY work. Apply 2226 S. La Salle.

COLORED GIRLS.

Experienced, to sew silk lamp shades. 3540 S. Halsted-st.

GIRLS,

14 Years of Age and Over.

EARN EXTRA MONEY FOR CHRISTMAS.

We have a number of positions in our auditing office; light work; pleasant surroundings. These positions will afford an opportunity for steady employment to those desirous of continuing in business.

No Experience Required.

Apply Supts.' Office, 9th floor.
MARSHALL FIELD & CO., RETAIL.

GIRLS AND WOMEN,

18 to 45 years, to work in foundry as core makers. Also in canvas dept. on machines and benches. Piece work. Minimum rate 26 cents per hour. Experienced women make 60 to 65 cents. 50 hours work per week, pay for 55 hours.
International Harvester Co.,
McCormick Works,
Blue Island and Oakley-av.

GIRLS

to learn ticket writing for large wholesale tailoring house.
STRAUSS BROS.,
1027 W. Van Buren.

GIRLS

for light factory work. Best of working conditions. Apply
ADAMS & WESTLAKE CO.,
324 W. Ohio-st.

GIRLS OR YOUNG WOMEN.

Over 17. We pay $16 per week to start; $20 to $25 easily made. Work pleasant and light. Steady work guaranteed. Apply 4th floor.
CURTAIN SUPPLY CO.,
350 W. Ontario-st.

GIRLS, 14 TO 18 YEARS,

for filing and general office work. Excellent working conditions. Chance for advancement. Permanent. $40 TO $50 PER MONTH. 223 W. Jackson, 4th Floor.

GIRLS.

Permanent office positions, western dept. of large fire insurance company; excellent opportunity for advancement. Apply MR. ROTTER, Rm. 901 New York Life Bldg.

GIRLS – EXPERIENCED sewing silk lamp shades.

Plenty of heat. Apply 3540 South Halsted-st.

GIRLS

for packing, soldering, and enameling; good pay; 49 hour week.
GREENDUCK CO.,
2127 Tilden-st., near Van Buren and Robey.

GIRLS—FOR LIGHT MANUFACTURING; good pay while learning. S. RUBENSTEIN & CO., 803 W. Madison-st., Room 408, ... City Bank Bldg.

GIRL—ERRAND GIRL. APPLY C. L. FRAME DENTAL SUPPLY CO., 5 S. Wabash-av., Room 1700.

GIRLS—FOR FILLING COFFEE BAGS; light work; good wages. Apply Great Tea & Coffee Co., 69 E. South Water-st.

GIRL—YOUNG, OVER 16, TO ACT AS OFfice messenger in office of large mfg. co. West Side. Address P 456, Tribune.

GIRLS — 4, STRONG, FOR ASSEMBLY work; 40 cents an hour. Aero Mfg. Co., 9 S. Clinton.

GIRLS—OVER 16, FOR FILING, ETC. South Side residents; $10 to start. Address K A 106, Tribune.

GIRLS—FOR ADDRESSING, FILING, ETC. 8 to 4:55; Sat. 12:45; permanent. W. D. BOYCE CO., 500 N. Dearborn, cor. Illinois.

GIRLS—NICE, CLEAN WORK; GOOD PAY. 1745 Irving Pk.-blvd.

INSPECTORS AND WRAPPERS.

Girls, 14 to 18, as Inspectors and Wrappers.

Apply Superintendent's office, 8th floor.

Take Adams and Dearborn-st. elevators.

THE FAIR.

OFFICE GIRL,

Bright, neat, 14 to 16 years old. Good chance for advancement. General Electric Co., 53 W. Jackson-blvd. GOODRICH.

Household and Domestic.

CHAMBERMAIDS—EXPERIENCED, WHITE, in family hotel; salary $32.50. Apply Housekeeper, 4358 Drexel-blvd.

CHAMBERMAIDS — COLORED; HELP. Stanleigh Hotel, 6800 Sheridan-rd. Apply to Housekeeper.

COMPETENT MAID

for cooking and general housework; small apt.; good wages; refs. Superior 8858.

COOK–COLORED.

Experienced; refs.; houseman employed. Call Monday, 6958 Sheridan-rd. Room Ft. 310.

COOK—AT ONCE, SWEDISH OR GERMAN; small brd. hse.; good sal. 4746 Sheridan-rd.

COUPLE—COLORED, IN PRIVATE FAMILY; wife for general housework, man as butler; good references; in or out of city. 3137 Prairie.

DIET KITCHEN MAID — APPLY ... Graduate Hospital, 2400 Dearborn.

DISHWASHER—GIRL OR WOMAN. ... N. Dearborn.

WANTED—FEMALE HELP.

Household and Domestic.

EXPERIENCED GIRL FOR general housework; pleasant home; $15 week. KATZINGER, 1131 E. 50th-st.

FLOOR MAID — APPLY POST-GRADUATE Hospital, 2400 Dearborn.

GIRL—NO LAUNDRY. GENeral housework. 2 in family. Ph Rogers Park 2101.

GIRL—YOUNG, TO DO LIGHT HOUSEWORK in small home; prefer some one living on South Side, who can go home evenings. Telephone Vincennes 301.

GIRL—COMPETENT, GEN. HSWK., TWO adults, two children, and nurse in fam.; no laundry; $14 a week; pri. rm. and bath. Call T. H. HENEAGE, Oak Park 2698.

GIRL — COMPETENT, FOR GENERAL housework; small apt.; no laundry; private rm. and bath. 209 E. Chestnut-st. Superior 2149.

GIRL—COLORED, FOR GENERAL HOUSEwork; must be good cook. 6156 Sheridan-rd. Ph. Sunnyside 1944.

GIRL—TO ASSIST WITH HOUSEWORK 5 rm. apt.; no laundry; good home. H. LEVIN, 747 Cornelia-av.

GIRL — GEN'L HSWK., NO WASHING; best wages; small family. 3719 W. 13th-st. 3d. Lawndale 6187.

GIRL—MIDDLE AGED, GEN. HSWK., PLAIN cooking; good salary; city references; no washing. 3431 S. Michigan.

GIRL — WHITE, GENERAL HOUSEWORK; home nights; couple employed; references required. Phone Oakland 1866.

GIRL—COMPETENT, GENERAL; GOOD cook; 4 rooms; $15; sleep home. 5256 South Park-av. Drexel 8213.

GIRL OR WOMAN—TO TAKE CARE OF child; steady; good home. 2335 W. 35th-st., nr. Western. Inquire in tailor shop.

GIRL — SECOND. WHITE; REFERENCES. Apply evenings. 4831 Lake Park-av.

GOVERNESS.

Lady living nr. Chicago requires services of a nursery governess who has had some experience as a nurse; governess will have entire charge of children; pleasant home; time for study and recreation; liberal salary. Answers will please state fully experience and salary expected. Address K K 260, Tribune.

HOUSEKEEPER—4639 MONROE-ST., 1ST. Two in family.

MAID.

A competent maid with five years' or more experience, who has high class references. Act quick! Address K B 182, Tribune.

MAID — EXPERIENCED FOR GENERAL housework. Small apt., 2 in family; good wages; no laundry work. Call at 56 E. Division-st. Saturday or Monday, or phone Superior 7269. References required.

MAID—EXPERIENCED, GENERAL HOUSEwork; no laundry; small family; adults; good wages. 1130 Hyde Park-blvd., 2d apt.

MAID—2D; WHITE; MATURE AGE NO objection; best wages; private family. 2801 Prairie-av. Coliseum 7670.

MAID — UPSTAIRS, WHITE; CITY REFERences; small family; room alone; high wages. Kenwood 2660.

MAID—COMPETENT FOR GENERAL housework; good wages; no washing. Phone Wilmette 1607.

MAID—FOR GEN. HOUSEKEEPING; SMALL family; good wages. Phone Sunnyside 7381.

MAID—SECOND; GERMAN OR SWEDISH preferred. Phone Lake View 1160.

MOTHER'S HELPER—GOOD HOME AND wages. Ph. Beverly 2091.

NURSE—EXPERIENCED, TO TAKE CARE of walking children; room with private bath; must be able to take entire charge and have A1 references. Phone Drexel 4395 or call at 4745 Ellis-av.

NURSE — PRACTICAL, CATHOLIC, TO take care of elderly invalid woman; give references; South Side; salary $20 per week. Address H A 479, Tribune.

NURSEMAID — EXPERIENCED; BEST wages. 5123 Ingleside, 1st apt. Hyde Park 115.

NURSEMAID — EXPERIENCED, WHITE, under 30, take care of year old child; refs. Phone Rogers Park 7393.

NURSEMAID—CITY REFERENCES. PH. Edgewater 1798. 6229 Winthrop.

PANTRY MAID.
CHICAGO LYING-IN HOSPITAL,
426 E. 51st-st.

SERVICES OF VERY RELIABLE MIDDLE aged or elderly person to care for 2 children; mother employed. Address H D 534, Tribune.

WOMEN, WHITE, TO DUST furniture. Apply 115 S. Wabash-av.

WOMAN — EXPERIENCED and educated in the care of children, school ages; refs.; must be good needle woman. Call Monday, 6958 Sheridan-rd. Rogers Park 310.

WOMAN — CAPABLE, EXPERIENCED, white, to do light housework in small family in southern city; good home; good wages; transportation furnished. Address C E 19, Tribune.

WOMAN—ELDERLY, FOR GEN. HSWK.; German or Hungarian; 2 adults, 1 child; North Side; sleep at home; ref. reqd. 2435 Lincoln-av.

WOMAN — MIDDLE AGED, FOR GEN. housework; must be good plain cook and laundress; good wages and good home to right party. Telephone Sun. 1674.

WOMAN—WHITE, CLEANING AND LAUNdry work, 3 days each week. Sunnyside 1909.

WOMAN OR GIRL—WHO NEEDS HOME, TO care afternoons for two girls of 5 and 6 yrs. 214 E. 45th-st. Drexel 9273.

WOMAN — GENERAL HOUSEWORK, 3 adults; good home; good wages. 4724 Champlain-av.

WOMAN — WHITE, FOR HOUSEHOLD work; apartment. Hyde Park 1276.

YOUNG LADY

To take charge of 2 children, 3 and 4 years old. Will have pleasant surroundings and good home. State experience and salary expected. Address K K 266, Tribune.

Professions and Trades.

BINDERY GIRLS.

Blank book sewers. Also girls for gathering, etc. Highest wages. Steady work.

H. J. ARMSTRONG & CO.,
538 S. Clark-st.

BINDERY GIRLS.
Folding, piece work.
H. J. ARMSTRONG & CO.,
538 S. Clark-st.

BINDERY GIRLS — EXPERIenced, and girls 14 years and over to learn.
C. O. OWEN & CO.,
1056 W. Van Buren-st., 3d fl.

BINDERY GIRLS—EXPERIENCED. PAUL H. FIEBERG CO., 213 W. Austin-av.

FEEDER, GORDON.
Steady position; excellent working conditions.
M. G. BOAS & SONS.
3015 Wentworth-av.

FORELADY.
One with experience in color card work and in getting out samples of paint and varnish specialties. Apply 2144 Elston-av.

FORELADY—TO TAKE CHARGE IN MAKing room of mackinaw and blanket lined coat department; large factory; brilliant opportunity for the right person. Address Forelady, Otto J. Koch Advertising Agency, Milwaukee, Wis.

GIRL OR WOMAN — TO HELP BAKER. 1207 N. Dearborn.

HOTEL HELP.

Head waitresses, waitresses, maids, etc., for the southwest, with or without experience; respectable women, neat and bright; good wages, treatment and wages; free transportation and meals. Apply

FRED HARVEY,
216 W. 18th-st., Chicago, or Union Station, Kansas City, Mo.

MANICURIST—EXPERIENCED. 440 Otis Bldg.

MARCEL WAVER — 1ST CLASS; PERMAnent position. Suite 16, 39 S. State-st. Phone Central 1822.

MARCEL WAVER—EXPERT; ALSO GENERal operator. Buckner, 608 Stewart Bldg.

MARKER AND SORTERS. 11041 Wentworth-av. Phone Pullman 700.

WAITRESSES — $37.50, RM. AND BOARD; short hrs. Greenwood Inn, Evanston.

WANTED—FEMALE HELP.

Professions and Trades.

MILLINERY COPYISTS, MAKERS, APPRENtices; girls to do hand embroidery; high class hand made hats, week work, daylight workroom. Apply at once. RYERSON CO., 222 N. Wabash. Rand. 3169. Opp. Fisk's.

MONOTYPE KEYBOARD OPERATORS—Steady work. Apply 4th floor, U. of C. Press, 5750 Ellis-av.

NURSE — PRACTICAL OR UNDERGRADUate; institution. Call a. m. 1711 Marshall-Field Annex Bldg.

OPERATORS — EXPERIENCED ON DRESSes; permanent work, pleasant factory; highest prices paid. Come immediately; must live North. Apply FRANK KAPLAN, 325 S. Market-st.

PANTRY GIRL—GOOD OPENING FOR girl that likes the work. $35, room and board. Apply Manager Valley Inn, Neenah, Wis.

SEWING GIRLS—$15 A WEEK TO START; power machines; piece work after learning; good money made. Call 218 S. Wabash, Room 820. BENSON.

WANTED — EXPERIENCED CANDY PACKERS.
Harry Lynn Co.,
230 S. Desplaines-st.

Saleswomen, Solicitors, Etc.

CANVASSERS—HELP SOLDIERS; STEADY; $4.00 daily. 1411, 137 N. Dearborn.

LADIES—WHO ARE INTERested in demonstrating work, at an attractive starting salary. Highest grade food specialties. Apply 3987 Cottage Grove-av.

LADIES — SELL APEX WASHING MACH., Talking Mach., Vacuum Cleaners, Electric Goods. 704, 36 S. State-st.

REMUNERATIVE WORK FOR A FEW REfined cultured women as TRAVELING SECRETARIES. R. R. fare, salary, and com. Mrs. G. R. Porter, Rm. 1000, 205 W. Monroe.

Miscellaneous.

WE HAVE

Splendid opportunities for capable young women to handle long distance telephone messages. Our work is interesting and instructive, with rapid advancement assured. Experience is not necessary, as we teach you the work step by step under pleasant surroundings and capable instructors. The hours are reasonable, with rest periods morning and afternoon, which can be spent in attractive restrooms. Wholesome lunches are furnished free in our dining room. We desire applicants between the ages of 17 and 23 years with at least a grammar school education.

MISS F. WESTBY,
Room 50, 111 N. Franklin-st.

LOOK!

BENJAMIN ELECTRIC MFG. COMPANY

WANTS
GIRLS AND WOMEN

TO ASSEMBLE SMALL ELECTRICAL DEVICES IN LIGHT, PLEASANT FACTORY.

NO EXPERIENCE NECESSARY.

GOOD STARTING WAGES.

APPLY
120 S. SANGAMON-ST.

GIRLS AND WOMEN,

ALL AGES.

LOOK.

YOU ARE NEEDED TO HELP ASSEMBLE SMALL ELECTRICAL DEVICES IN LIGHT, PLEASANT FACTORY.

NO EXPERIENCE NECESSARY.

BENJAMIN ELECTRIC MFG. COMPANY,
ROOM 856, 29 S. LA SALLE.

MODELS.
Coat and suit. Show room experience. Sizes 16 and 36.
B. KIRSHBAUM & CO.,
302 S. Market-st.,
2d floor.

STOCK GIRLS.
Neat, intelligent girls over 16 for work in millinery stock.
D. B. FISK & CO.,
225 N. WABASH-AV.

PRACTICAL NURSE.

Wanted—A nurse who has had five years experience or over who can furnish three first class references. Act quick! Address K B 183, Tribune.

WOMAN—TO CLEAN AND ARRANGE CUT glass in wholesale store. Must write fair hand. Apply PITKIN & BROOKS, 10 E. Lake-st.

USHERS—EXPERIENCED. ADDRESS K B 246, Tribune.

GIRLS—2 STEAM TABLE. 1207 N. Dearborn.

Employment Agencies.

SEE US FIRST.
MUTUAL SERVICE CORPORATION.
36 S. STATE-ST. RANDOLPH 980.

HOTEL, CLUB, CAFE POSITIONS. SEE WM. H. MORRIS, Hotel Employment Bureau, Room 407, 21 E. Van Buren.

STATEMENT CLERK, $20; FILE CLERK, $20; Office Assistants, $15 to $18. King's Agency, 29 S. La Salle-st.

COOKS, WAITRESSES, 2D AND NURSE maids, married couples; priv. fam., hotels, insti. JENSEN, 143 N. Dearborn, R. 34.

Free Typewriter Employm't Bureau
STENOGRAPHERS AND TYPISTS—SOUTH Side, $18 to $25; dictaphone operators, West Side, $20-$22. Oliver Typewriter Co., 159-167 N. Dearborn.

TALKING MACHINES, RECORDS.

$65 TAKES $200 VICTROLA, USED. 6402 Greenwood-av., 1st apt.

LOST AND FOUND.

BEADWORK — LOST — BET. BUSH CONservatory and 1252 N. State, Wed., chain. Call Superior 3322. Miss Von Kase; reward.

BILL FOLDER—LOST—1 BLACK FOLDER con. $40 in Rothschild's store Thursday afternoon; liberal reward. H. A. Mewborn, Fort Dearborn Hotel.

BILLFOLD—LOST—THURSDAY, DE LUXE Theater or Wilson-av. Reward. Ph. Official 300, Local 322.

BRACELET — LOST — LINK PLATINUM, with bow knots, studded with diamonds and sapphires. Tues.; liberal reward. Call Randolph 5051.

BONDS—LOST—ON WISCONSIN-AV., OAK Park, package containing bonds; my name on package. IDA GUSTAFSON, 425 Keystone-av., River Forest, Ill. Phone River Forest 4878.

BROOCH—LOST—TUES., DEC. 9, IN REGION 51st to 55th, bet. Michigan and Prairie-av., large cameo brooch. Keepsake. Liberal reward. REV. W. H. MOORE, 5342 Prairie.

COAT—LOST—IF PARTY WHO TOOK DOLman sealskin coat from Room 1966 Congress Hotel, will return same and receive reward no questions will be asked.

DOG—LOST—SMALL BLACK POMERANIAN, child's pet. Liberal reward. Call 2826 Michigan-av. Coliseum 7647.

DOG—LOST—ESKIMO SPITZ, WHITE; ANswers to name Buster, nr. 4500 W. Adams-st.; license 17351; reward. Wentworth 8757.

DOG—LOST—AIREDALE. 2348 JACKSON-blvd. Tel. West 4750. Reward.

MONEY—LOST—IN BOSTON STORE BY working girl, $47 in currency. Ph. Harrison 4835. Reward.

MUFF — LOST—BLACK SEAL MUFF, ON train between Evans. and Chgo., Dec. 9, bet. 6:30 and 7. Return to 1017 Ridge-av., Evanston, and receive reward.

MUFF — LOST—BROWN FISHER, ABOUT Nov. 30. Reward. Call Sunnyside 5949, or address 5803 Ridge-av.

NECKPIECE—LOST—FRIDAY, 1 SABLE skin neckpiece in Marshall Field's. Will finder please return and receive reward? 618 W. Chicago-av., executive offices. No questions asked.

NECKPIECE—LOST—SATURDAY, DEC. 6, sable neckpiece, in or near Auditorium Theater or Blackstone Hotel. Reward. Phone Superior 1230.

OVERCOAT — LOST—DOUBLE BREASTED, by gentleman and lady, in taxi en route from Ill. Cent. to Chgo. & N. W. depot, Thurs. ev'g, Dec. 11, betw. 6:40 and 7 p. m. Address K K 161, Tribune.

PACKAGE OF VACUUM GAUGES—LOST—On Larrabee-Riverview car on Tuesday, Dec. 9. Reward. 213 Institute-pl., or Phone Superior 7896.

PEARLS—FOUND—STRING PEARLS. Harrison 1821. OGDEN.

PIN—LOST—
$400 REWARD.
Lost on train No. 20, going to Chicago, Oct. 9, between Cheyenne and Omaha, diamond cluster pin, large stone in center, 11 small stones surrounding. Finder will receive above reward without any questions asked by writing Dave Shnur, 110 6th-st., San Francisco, Cal.

PIN—LOST—CAMEO PIN, BET. BREWSTER Shop and 3300 Sheridan-rd. Call Graceland 8193. Reward.

PRICE BOOKS—LOST—2, LEATHER COVered, in phone booth, La Salle-st. station. Reward. Irving 5753.

PURSE—LOST—NO QUES. ASKED FOR REturn of purse and contents taken in sweater dept. of Carson-Pirie's, Wed. aft. Retain cash as rew. Ph. L. V. 3121, or address E. R. V., 716 Buckingham-pl.

PURSE—LOST—PATENT LEATHER PURSE containing glasses; near Ontario and Clark-sts. Reward. ALBINA SCHANDA, care Adams & Westlake Co., 319 W. Ontario-st.

RECORD BOOK—LOST—LEFT ON N. CLARK-st. car Wed., Dec. 10. Liberal reward. Superior 8600.

RING — LOST — SILVER-GOLD, JAP. DEsign. Ph. Drexel 4398. Reward.

ROSARY—LOST—DECEMBER 10TH; AMEthyst rosary; full name and 1907 on crucifix; prized as keepsake from dead friend. Reward. Lawndale 6131 or Normal 6677.

SAMPLE CASE OF LINOLEUM—LOST—Taken from a Madison-st. car, Thurs. night by mistake. Please return same to Madison-st. car barns.

SOLITAIRE DIAMOND RING—LOST—Gentleman's, late Wednesday night, between Colosimo's and loop. Liberal reward. No questions asked. Address X 171, Tribune.

SUITCASE—LOST—BROWN CALF SKIN 1 strap suitcase with torn Ferry Hall pasters, containing black satin dress, taupe tricolette dress, jewelry, wearing apparel. Liberal reward. DOROTHY RIPLEY, 4914 Glenwood-av. Sunnyside 7701.

TOOLS—LOST—BAG OF TOOLS ON DORchester, 58th to 56th-sts., 56th to Kimbark; reward. A. WAGNER, 1227 E. 55th-st. Hyde Park 587.

VANITY CASE—LOST—SILK, WITH GOLD monogram M. W. K., gold corners, silver pwd. box, Tues. eve., Ill. Theater or nearby. Reward. MRS. S. W. KARGER, 4644 Woodlawn. Kenwood 418.

WATCH—LOST—SMALL gold Elgin wrist watch, engraved on back "E. E. C." "Jinx," between Michigan and Monroe and State and Washington, about 4 p. m. Friday. Keepsake. Reward. 1121 Monroe Bldg.

WATCH—LOST—TUESDAY EVE., ELGIN wrist watch, initials "K. E. K." inside case. Call Kenwood 10044. Reward.

WATCH—LOST — TUESDAY, DOWNTOWN, silver wrist watch on leather strap. Suitable reward. Phone Superior 7240.

WRIST WATCH—LOST—ON WESTERN OR Harrison car.; rew. Ph. Columbus 5770.

PERSONAL.

PERSONAL—PLEASE HELP ME FIND MY husband, Mr. Frank Shure. Disappeared from Chicago, Aug. 27, 1919. Dead or alive, any one knowing of his whereabouts please notify wife, MRS. FRANK SHURE, 1831 Indiana-av., Kansas City, Mo.

PERSONAL — WILL PERSONS WHO WITnessed automobile accident Tuesday, Dec. 9, at 6:15 p. m., at Sheridan and Surf, kindly notify E. E. Tanne, 4109 Drexel-blvd., or phone Oakland 5532?

PERSONAL—DANISH CONSULATE, 326 W. Madison-st., Chicago, wants to communicate about inheritance with CHRISTIAN VILHELM EMIL ARENHOLT, last known address Council Bluffs, Ia.

PERSONAL — WANTED — ADDRESS MRS. Sarah Mays [nee Tobias] of Freeport, Ill. She has daughter, Josephine Mays, now married to a Mr. Gunsaulus; estate Omaha waiting her address. Address H X 576, Tribune.

PERSONAL — MARY NORTH: LET ME know where you are. Call me at factory. LE ROY

PERSONAL—THE NAME OF J. W. KERNER has been changed to John Kearney, from Dec. 9, 1919, thereon.

PERSONAL—WANTED, TO KNOW WHEREabout of Nellie Hubbard, aged 13 years; reward. JAMES HUBBARD, Greenville, Ill.

PERSONAL — I WILL NOT BE RESPONSIble for debts contracted by my wife. J. N. SLAWSON.

BUSINESS PERSONALS.

PERSONAL—WE BUY OLD FALSE TEETH, bridge work in any condition, gold crowns. Bring or mail them. Dental Exchange, Room 405, 143 N. Wabash-av., Chicago.

PERSONAL—HAIR REMOVED BY MULTIple electrolysis; guaranteed permanent. Ella Louise Keller, 36 S. State-st., Room 1200.

PERSONAL — SUPERFLUOUS HAIR PERmanently removed by multiple electrolysis. MME. STIVER, 1009 Marshall Field Annex.

PERSONAL—EVENING GOWNS, WRAPS TO rent. 4733 Sheridan, 3d. Eng. 4032. Cooke.

TRADE SCHOOLS.

AUTOMATIC TYPEWRITER INSTRUCTION.

Automatic typewriter operators are in demand. Many positions now open for operators, demonstrators, and supervisors. 10 days' course, evening instruction. Information on request. HARLAN R. MORRIS, 417 S. Dearborn-st.

COMPTOMETER SCHOOL,
Conducted by the Makers of Machine.
FELT & TARRANT MFG. CO.,
33 S. La Salle-st. Mon. 2580.

LEARN MARCEL WAVING, MANICURING, Beauty Culture, Electrolysis; Columbia method taught; manicuring, $10; marceling, 6 lessons, $10; 10 yrs. as instructor; 20 pupils placed in refined positions last month. MISS E. RUTH LAHS, 14 W. Washington-st., over Bishop's Fur Store, Suite 500, on 5th Floor.

COMPTOMETER SCHOOL,
DAY AND EVENING CLASSES.
E. C. WARNER,
14 E. JACKSON. TEL. WABASH 8582.

McEWAN'S EASY SHORTHAND, THE SIMplest and the best in the world, is taught and its textbooks sold at Rooms 213-215 Venetian building, Chicago. Fine home study course.

LADIES—LEARN HAIRDRESSING, BEAUTY culture, chiropody in few weeks. Good paying business. Big demand and wages. Positions waiting. Call or write. MOLER COLLEGE, 105 S. Wells-st.

LEARN A PAYING PROFESSION. BEAUTY culture, in 3 weeks; diplomas and good wages for graduates. GERTRUDE HALE, R. 310, 14 W. Washington-st.

POWER SEWING MACHINE OPERATORS make $20-$35 week; positions waiting. Master School, 190 N. State-st., 4th floor.

DRESSMAK'G—MILLINERY SCHOOLS

VALENTINE DRESSMAKING DESIGN COLleges; day, eve. 2407 W. Madison, 6205 S. Halsted, 1850 N. Wells. Sara Patek, Princ.

AUCTION SALES.

WILLIAMS, BARKER & SEVERN CO., 628-630 S. Wabash-av., General Auctioneers. Furniture, carpets, general household goods. Tel Harrison 3777.

SIGNS.

DENTIST SIGN

for sale, large wooden "V" shaped corner sign. Phone Seeley 3785.

SCALES.

SCALES REPAIRED, BOUGHT AND SOLD. COLUMBIA SCALE CO., 2439 N. Crawford-av. Albany 4.

STORAGE, CARTING, FORWARDING

ROBERTS EXPRESS AND VAN CO. 4307 Prairie-av. Oakland 189.

TO RENT—ROOMS—SOUTH.

BERKELEY-AV., 4163 — TO RENT—RM. Mod., priv. home; I. C., Ken. L. Oak. 2918.

BERKELEY, 4221, 2D—TO RENT—NICELY furn. rm., Ken. L. I. C., surf.

CALUMET, 5026, APT. 3—TO RENT—LRGE. outside room; suitable for 1 or 2 gentlemen. Good transportation. Kenwood 2817.

CALUMET, 4805, 1ST—TO RENT—LGE. nicely furn. rm., elec. light. Ph. 47th L. surf.

CALUMET, 5847, 2D—TO RENT—COMFORTable front room, suitable 1 or 2. Eng. 1163.

DORCHESTER—TO RENT—MOD. AIRY RM. nr. I. C., surf. L. Kenwood 105.

DREXEL-AV., 6235, 3D APT.—TO RENT—Room with kitchen priv., for business woman or married couple empl. Ph. Mid. 9047.

DREXEL, 4145—TO RENT—NICELY FURN. warm outside rm., adj. bath; mod. house.

ELLIS, 6536, 3D—TO RENT—LT. FRT. RM., priv. home; L. surf. Mid. 5717.

ELLIS, 4119, 1ST—TO RENT—LGE. RM., with board; priv. fam.; ¼ blk. L. Oak. 646.

FORTY-FOURTH-PL., E., 1217 — TO RENT —2 or 3 rms., furn.

FORTY-SIXTH-ST., E., 323, 3D—TO RENT—Nice front bedrm.; all conva.; L and surf.

GRAND-BLVD., 4911—TO RENT—FURN. lge. outside rm., adj. bath. Kenwood 8174.

GREENWOOD-AV., 4514—TO RENT—HANDsomely furn. front room; priv. bath; 5 windows, 2 closets; I. C., surf., L.

GREENWOOD-AV., 6117, 2D — TO RENT — Comf. furn. frt. rm., priv. fam.; gents.

HARVARD, 6438 — TO RENT—DESIRABLE large rm., kitchen and laundry privileges. Wentworth 560.

HARVARD-AV., 6500 — TO RENT—LGE. light warm clean rm., adjoining bath, suitable for 2; trans.: R. I., L. and surface.

HARPER, 5744 — TO RENT—CHOICE RMS. fam. 3; house; 14 min. loop; A1 district.

HYDE PARK-BLVD., 5508, 3D—TO RENT—Rm. adj. bath for gentleman. Mid. 2705.

INGLESIDE, 5226, 2D—TO RENT—ELEgantly furn. lge. rm., suit. 1 or 2 bus. men; priv. bath, family 2 adults. Hyde Pk. 5366.

KENWOOD, 5833—TO RENT—SINGLE AND dble. rms., 2 or 3 meals a day; 1 blk. I. C., bus, women or marr. cple. H. P. 978.

KIMBARK, 6238—TO RENT—NICELY FUR. large frt. rm. with sun parl.; I. C., L.

MICHIGAN-AV., 5171, NR. 51ST, 2D APT.—To Rent—Beautiful, large room adjoining bath, twin beds, suit. for business men; breakfast and dinner served; good home cooking; home privileges; $12.50. Kenwood 4553.

MICHIGAN-AV., 3524—TO RENT—LARGE lgt. frt. room, two beds; lav.; suit. for two or more gents; 3 closets; reas. and mod.

MICHIGAN, 4145, 2D—TO RENT—NICELY furn. rms.; 1 connect. bath; 1 priv. bath.

MICHIGAN, 4341—TO RENT—FRONT suite, 1 or 2 gents; ref. EDDY.

MICH.-AV., 5458, 3D—TO RENT—FRT. PARlor and a bedroom for 2. Ken. 5660.

MICHIGAN, 4426—TO RENT—NICELY FUR. 1 and 2 rm. suites, near L and surf.

MICHIGAN, 6014, 3D—TO RENT—DOUBLE rm., stm., elec.; excel. trans.

OAKWOOD-BLVD., 529 — TO RENT — LGE. frt. rm.; stm. ht.; good trans. LEITH.

PRAIRIE, 4936, 3D—TO RENT — NICELY furn. rm.; all conv.; L-surf. Call or phone bet. 6-7 p. m. Oakland 6577.

PRAIRIE-AV., 1726—TO RENT—RM., ADJ. bath; good trans.; walk. dist.; refs.

PRAIRIE, 4349—TO RENT—RMS.; CLEAN, nicely furn.; mod. convens. CRIPPA.

STONY ISLAND-AV.—TO RENT—WARM, sunny, well furn. room; priv. bath; big closets; opposite Jackson Pk.; I. C., surface and L; married couple preferred. Hyde Pk. 9145.

STONY ISLAND-AV., 6028—TO RENT—LRG. rm. in pvt. Protestant home; clean, warm; I. C., L, and surface trans. HILL.

VINCENNES, 4309, 1ST—TO RENT—NICE light outside room; excellent trans. Drexel 5482.

TO RENT—UNUSUAL ATTRACTIVE LGE. front bedrm.; private bath, shower. No other roomers. 18 min. to loop. Gentlemen only. Kenwood 5121.

TO RENT—SEVERAL SINGLE ROOMS; ALL modern comforts; gents only; $4. MRS. HANSEN, 438 E. 45th-st., 3d flat.

TO RENT—FURN. FRONT ROOM; STM.; elec.; adj. bath; close to South Park "L" sta.; no other roomers. Normal 3355.

TO RENT—1 OR 2 ROOMS TO JEWISH marr. couple; ½ blk. from car lines and L; refs. req. Ph. Kenwood 5734.

TO RENT—ROOM TO BACHELOR; PRIV. fam.; 2 blks. 55th-st. L. Englewood 833.

TO RENT—FURNISHED ROOM; MOD. CON.; surface and L. Call Sun. and eve. Drex. 7705.

TO RENT — CHOICE QUARTERS ON BLVD. for 5 y. m'n, $20 per mo. each. Oak. 7451.

TO RENT—PRIVATE SUITE WITH BATH; I. C. transportation. Kenwood 2240.

TO RENT—ROOMS—NORTH.

ARDMORE-AV., 1114, APT. A.—TO RENT—Elegantly furn. rm., conn. bath; suit. for 2; ex. trans.

ARGYLE, 1238, 2D—TO RENT—LARGE, pleasant, comfortably furnished warm room; steam heat; private family; gentleman; $5. Call Sunnyside 4496, between 8 and 4.

BELDEN, 351—TO RENT—DOUBLE-SING. rms.; new. fur.; gd. heat. Div. 1816.

BROADWAY, 4040, 2D—TO RENT—FURN. frt. room, 1 or 2 emp. Graceland 664.

BELLEVUE-PL., 107—TO RENT—LG. FRT. rm.; pr. bath; 3 drs. fr. drive. Sup. 3330.

BELMONT, 453A, 3D—TO RENT—DBL. FT. rm., suit. 2. Call eves.

BROADWAY, 4601—TO RENT—LARGE FRT. for gents; best trans. in town. Apt. 44. Sunny. 3530.

CARMEN, 1237—TO RENT—DBLE. RM., suit. for 2, priv. fam., nr. Broadway surf. and Argyle L. Sunnyside 10210.

CLARENDON, 4000, 3D—TO RENT—NICELY fur. 2 frt. rms.; Sher. ex. L. V. 8350.

CLEVELAND-AV., 2120, 1ST—TO RENT—Room; pri. fam.; mod. conv.; Christian prf.

EASTWOOD, 857, 1ST—TO RENT—LARGE, beau. fur. frt. rm.; Wilson exp. Sunny 3915.

EASTWOOD-AV., 920, 3D—TO RENT—WELL fur. room; Wilson exp.; gentleman.

ELM, E., 58—TO RENT—LG. FRT. RM., priv. bath; 1 or 2 gents. Sup. 3787.

GRACE-ST., 842, 1ST—TO RENT—LGE. AND small rm.; mod.; suit. 1-2. Op. Marigold.

GRACE, 835—TO RENT—2 FRT. RMS., ref. home; el. ex.; gents. L. V. 2656.

GRACE, 650, 1ST—TO RENT—2 BEAUT. dble. rms. nr. lake, L. surf. Priv. apt.

KENFORE, 5549 — TO RENT — LARGE, well furn. rm., suitable for 2; Bryn Mawr "L" surf. Sunny. 6622.

KENMORE, 4016, 3D—TO RENT — FURnished room for 2, housekeeping privileges, $8.00.

KENMORE, 4927 — THE LA BELLE—TO Rent—Lg. frt. suite, $12; other rms., $4 up. Sunny. 879.

KENMORE, 5047—TO RENT—FRT. R. FOR 2, $7. Also sing. rms., $3.50 up. Sunny. 10200.

KENMORE, 5549—TO RENT — LARGE, well fur. rm., suit. 2; Bryn Mawr "L", surf. Sunny. 6622.

KENMORE, 4713—TO RENT—PLEASANT front rm. for 2; good heat; Wilson exp.

KENMORE, 4740, 3D—TO RENT—LIGHT, attrac. rm. Wilson L. Rav. 2484. BAUER.

KENMORE, 4641 — TO RENT—LGE. ATtrac. parlor, clothes closet; also sing. rm.

KENMORE, 4326, 1ST—TO RENT—LG. FRT. rm., priv. apt., ½ blk. Buena elev.

LA SALLE, N., 1606—TO RENT—ROOMS, steam heat, elec. light; good trans.; mod. conv.; also hskpg. rooms.

LELAND, 1315, 1ST—TO RENT—NICELY furn. room.

LINCOLN-AV., 1942—TO RENT—LGE. WARM rm., 2 gentlemen or married couple.

MAGNOLIA, 4735 — TO RENT—NICELY furn. frt. rm., suitable for 2; Wil. exp.

MONTROSE, 1210, 1ST—TO RENT—LGE. frt. rm.; pri. apt.; Wil. ex. Edge. 985.

N. PARK-AV., 1836—TO RENT—LIGHT RM., r. w., priv. fam.; elect.; gents; L. park.

ORCHARD, 2506, 2D—TO RENT — HOMElike mod. rm.; gent.; refs. Lincoln 1873.

PINE GROVE-AV., 2745—TO RENT—RMS., single or double, bath adjoining; steam heat; desirable.

PINE GROVE—TO RENT—LGE. RM.; QUIET home; lav.; 1 or 2 bus. peo.; ref. Grace. 3466.

PINE GROVE, 2831—TO RENT—BEAUT. dble. frt. rm., excel. ngbh., nr. bus, surf.

RACINE, N., 4631—SHERIDAN PK. HOTEL —To Rent—Nicely furnished rooms, steam, elec., $5 to $9; block to Wilson "L."

RACINE, N., 4611, 1ST—TO RENT—WELL furn. single rm.; gent; Wil. ex., bus.

SHERIDAN, 403—THE SHERCOMBE—TO Rent—Large, light modern rooms, running water, phones, Murphy beds; private baths, $7 week up; 1 blk. Sheridan ex. L. V. 4220.

SHERIDAN-RD., 4949—TO RENT—LGE. LIVing room and sun parlor, conv. bath, with shower; high class apt.; 2 blks. Argyle express; priv. fam. PETERSON.

SHERIDAN, 4923—TO RENT—LGE. SUNNY living rm.; twin beds; also lge. outside rm.; beaut. furnishings; Arg. ex., bus. Streeter.

SHERIDAN, 4430—TO RENT—HOME COMF. without worry, for discriminating peo., $3 up. Beach, bus. Wil. ex. Edge. 6470.

SHERIDAN-RD., 4553—TO RENT—LARGE elegant front room, adj. bath; Wil. exp. Sunnyside 887.

SHERIDAN, 5008, 3D—TO RENT—BEAUT. frt. suite; ideal for bus. couple; brk. priv.

SHERIDAN, 4746—TO RENT—LARGE CORner room, 2 closets; gents or couple.

SHERIDAN, 4446, 1ST—TO RENT—SING. front rm.; gents. 1½ blks. Wilson ex.

SHERIDAN, 4722, 1ST—TO RENT—ROOM with private bath, nr. bus and Wil. "L."

SHERIDAN-RD., 4053—TO RENT—FRT. RM. Priv. fam. Sher. ex. Peterson.

SHERIDAN, 4733, 1ST—TO RENT—LGE. outside rm.; opposite bath; gent. Hart.

SHERIDAN, 4548, 1ST—TO RENT—LARGE front room and alcove; beaut. furnished.

SHERIDAN-RD., 4017—TO RENT—FURN. rm.; gents only; nr. Sher. express.

STATE, N., 750—TO RENT—LGE. LIGHT mod. rm., for 1 or 2. E. ANDERSON.

WILSON-AV., 853—TO RENT—TO EMPL. marr. couple, 2 room suite, beautifully furnished; $12 wk.

WILTON-AV., 3801, 3D—TO RENT—LRG. rm., prt. fam. Lake View 8836. "L." Gents.

WINONA, 1326, 3D—TO RENT—ROOM, COMpletely furn.; bath adjoining. Phone Edgewater 4590.

WINTHROP, 4836—TO RENT—NEWLY FUR. frt. rm., suit 1 or 2; L and surface.

WINTHROP, 5826 — TO RENT — NICELY furn. room; Thorndale sta. Edge. 8273.

TO RENT—NEATLY FURN. RM.; SHERIdan ex.; gentlemen. Graceland 2684.

TO RENT—DESIRABLE ROOM IN MOD. home; gentlemen; ref. Rogers Park 8127.

TO RENT — SHER.-RD., ROOM WITH 2 gents or mar. cpl. empl. Sunny. 5191.

TO RENT—ROOMS—NORTH.

TO RENT—EDGEWATER, AINSLIE-ST., NR. lake, to responsible business man, large, pleasant rm., adj. bath, conv. L exp., Argyle sta., surf. line, Sheridan bus, small private family. Phone Edge. 38.

TO RENT—OUTSIDE ROOM; EXCEPTNL.; adj. bath, twin beds; no other rmers.; refined marr. empl. or bus. men. Ph. evenings or Sun. Rog. Pk. 6151.

TO RENT—BEAUTIFULLY FURN. FRONT rm., nr. exp. L sta., bus, Broadway car, lake; priv. fam. Refined marr. cpl. pref. Price mod. Wellington 267.

TO RENT—BEAUT. FRONT ROOM, SUITable for married couple; good location; block from Wilson L; references exchanged. Address X 436, Tribune.

TO RENT — ELEGANT OUTSIDE BEDRM., priv. fam., to marr. couple; good trans. Lake View 3764.

TO RENT—UNUSUAL MOD. ROOM, BATH adj., near bus, Wilson ex., surf.; gent.; priv. fam. Edgewater 3598. $8.

TO RENT—LRG. LGT. RM., BEAUT. NEWly furn., adj. bath; pri. fam.; N. Edge.; reas.; ex. trans. Sunnyside 10222.

TO RENT—COR. RM., $10 WK., USE OF apartment; piano; gentlemen only; nr. bus. Sher. exp. Address M O 258, Tribune.

TO RENT—VERY DESIRABLE LARGE RM., suit. 1 or 2; priv. fam. Edge. 957.

TO RENT—FURN. WARM, MOD. RM.; PRIvate fam.; $4.50 wk. Ph. Sunnyside 4699.

TO RENT—DESIRABLE LRG. RM., ADJ. bath; priv. fam.; gentlemen. Edge. 9148.

TO RENT—ELEG. FURN. RMS., 5 ADULTS; lavs. or priv. baths; bkfst. Sunny. 7500.

TO RENT—ROOMS—NORTHWEST.

TO RENT—NICELY FURN. RM., WELL heated; priv. fam. of 2; men pref. Mont. 8696.

TO RENT—ROOMS—WEST.

WASHINGTON-BLVD., 3833 — TO RENT—Light front room, hot water, modern conv.

WILCOX-ST., 3819, 2D — TO RENT—LGE. beautiful htd. rm., ½ blk. west of Garf. Pk.

TO RENT—HOUSEKEEPING ROOMS.

South Side.

CHICAGO-AV., S., 6931—TO RENT—LIGHT hskpg. rms.; h. w. heat; best trans.

DORCHESTER, 5336 — TO RENT—2 RM. suite; also sleeping rm., lav.; I. C. trans.

FORTY-FOURTH-ST., E., 221—TO RENT—2 conn. hskpg. rms.; s. h., elec.; 43d L and sur.

HARPER, 6429, 2D—TO RENT—2 RM. hskpg. suite; adults; L. and surf.

MICHIGAN, 3811 — TO RENT—2 AND 3 rm. suites, $5 up.

OAKENWALD, 4454, 4TH — TO RENT—2 lrg. attract. outside rms., adj. bath; mod.; I. C., "L" and surf.; reas. Kenwood 9648.

UNIVERSITY-AV., 6139, 2D APT.—TO RENT —Elegantly furn. room; private family; marr. couple pref.

North Side.

ASHLAND, N., 5636—TO RENT — ONE large housekeeping room; mar. cple.

BROADWAY, 3044 — TO RENT—RM., IN exch. for janitor serv. morn. and eve., also hskpg. rm., couple empl. Well. 5656.

LA SALLE, N., 1027—TO RENT—MOD. 2 rm. suite; priv. bath, range; stm., elec.; $12.50; also 4 rm. mod. apt. near Linc. Pk.

LA SALLE, N., 1512—TO RENT—2 RMS., connecting, steam, electric; fine location.

WILTON-AV., 3800 — TO RENT — HSKPG. rooms; fine trans.; reas. Sun. and eve.

TO RENT—DESIRABLE LOCATION, 3 RM. suite; complete home; expensively furnished. Ref. required; $18 week. Sup. 6927.

TO RENT—LGE. RM., SUIT. 2; GIVE RENT for slight service. Grace. 2972.

West Side.

WASHINGTON, 5316—TO RENT—HSKPG. suite, furn. or unfurn., suit. for girls emp. or marr. coup, emp.; stm., elec.

WILSON-AV., 3107—TO RENT — HSKPG. rms., marr. coups. emp.; ref.

WANTED—TO RENT—ROOMS.

WANTED—TO RENT—BY GENT., CLEAN, heated, well furnished room; modern; private home; North or West Side, within 25 min. loop; state price, location, phone. Address X 465, Tribune.

WANTED — TO RENT — 2 OR 3 R. FRONT or furnished rooms with kitchenette; married couple working, no children; south or north side; $50-$60; possession Jan. 1, 1920. Address S 249, Tribune.

WANTED—TO RENT—1 OR 2 MOD. FURN. private bath, south of Diversey, by married couple employed; best references. Address S 565, Tribune.

WANTED — TO RENT—ROOM, SHERIDAN-rd., convenient to loop, private family preferred; references given. Address X 590, Tribune.

WANTED—TO RENT—GENTLEMAN DEsires room with steam heat, electric lights, and access to bath; near Clark and Belmont. Address X 225, Tribune.

WANTED — TO RENT—3 OR 4 NICE RMS. north of Belmont-av., for 4 young gents. Phone Lincoln 4050.

BOARD AND LODGING—SOUTH.

BLACKSTONE-AV., 5714.
THE HARVARD, Hyde Park 2780.
Location on boulevard of homes; 12 min. to loop; American plan.

OAKENWALD-AV., 4341—ROOM SUIT. FOR 2; exc. table; I. C., Ken. L. Drex. 1695.

UNIVERSITY, 6449, 2D—SGLE. RM., GOOD table, nr. I. C. and L. Midway 5078.

REDUCE BOARDING EXPENSES; ROOMS and suites in annex of first class family hotel at very attractive rates; private baths; steam heat; American plan. Phone H. P. 2781.

PRIVATE CLUB FOR YOUNG BUS. WOMen; choice food, with fine surroundings; all trans; $8 to $12. Ph. Kenwood 6333.

BOARD AND LODGING—NORTH.

DOVER, 4601—LGT., WELL FURN. RM.; priv. fam.; suit. 2; adj. bath; board optional; Wilson-av. dist.

MORSE, 1240—NICELY FURN. RM., SUIT. 2, with board. Rogers Park 4407.

SHERIDAN-RD, 4802, 1ST—ROOMS, EXCEL. board; $9-$12 wk. Sunny. 6554.

THE GRACELAND.

Two rooms and priv. bath for three; exc. table; home surroundings. 915 Sheridan-rd.; Graceland 602.

NURSE HAVING LOVELY HOME, WILL take invalid or aged person; good home cooked meals and best of care. Sunnyside 6436.

WILL BOARD AND GIVE MOTHER'S CARE to girl 3 to 14 yrs. Wellington 4029.

BOARD AND LODGING—WEST.

RACE-AV. HOME FOR ELDERLY WOMEN. All comforts, pers. attention. Austin 6166.

BOARD AND RM.—EXCELLENT COOKING. 1725 W. Adams-st.

HOTELS.

HOTEL GRASMERE.
European.
4621 Sheridan-rd., Ravenswood 3701.
MOST EXCLUSIVE hotel on North Shore. Just completed; every room with bath; single and en suite, with private porches, large beautiful sun parlor. Wilson-av. sta., N. W. El., 18 min. to loop. Two blocks from lake.

SOUTH SHORE HOTEL.
1454 HYDE PARK-BLVD.
PHONE KENWOOD 2261.
TWO BLOCKS FROM ILLINOIS CENTRAL EXPRESS STATION AND SURFACE LINES.
THE HOMIEST HOTEL IN ARISTOCRATIC KENWOOD.

HOTEL MELBOURNE,
4625 N. RACINE-AV. SUNNYSIDE 5000.
Modern six story fireproof hotel. Beautifully furnished; large rooms. Each with bath and clothes closet. SPLENDID MODERATE PRICE CAFE. One block west of Wilson-av. L station.

HOTEL WYCHMERE.
150 clean, comfortable, outside rooms at exceptionally attractive rates. Electric light, steam heat, running water, elevator; $1 to $1.50 daily, $5 to $8 weekly. Cottage Grove cars to door. 8 minutes. Ph. Calumet 5768. 18TH-ST. AND INDIANA-AV.

HOTEL BIRCHMONT,
Greenview-av. at Fargo.
Phone R. P. 800.
Residential American plan; ideal summer or winter home; 1 block from L station, 1 block from lake; every room has private bath.

BLACKWOOD APT. HOTEL.
Beautiful apts., fronting lake, with gas, ice, maid service, etc., included; also single rooms with bath; rates by week or month. 4514 Clarendon-av. Ph. Edgewater 8600.

EASTWOOD HOTEL, EUROPEAN.
4644 Sheridan-rd. Edgewater 3197.
EVERYTHING MODern. With or without private baths; 2 blks. from lake, Wilson-av. Sta. N. W. L or motor bus to door.

LEXINGTON HOTEL—MICH.-BLVD. AT 22D-st., absolutely fireproof. A few rooms with bath adjacent, as low as $9 per week and up single. Elegant outside rooms with private bath at exceptionally reasonable rates. Phone Calumet 1840.

HOTEL REVERE,
417 N. Clark-st., Cor. Austin-av.
Under new management, remodeled and refurnished; 5 min. walk from loop; $5 per wk.; with bath $10 and up. Ph. Rand. 380.

HOTEL MAEBURN,
Ideal summer hotel; Am. plan; 2 blks. to lake and Howard L Sta.; suites and single rms., bath. 7605 Bosworth-av. R. P. 9670.

HOTEL ESSEX, 5721 COTTAGE GROVE-av., caters to family trade; steam ht., elec. lt.; all rooms light and cheerful; rooms $4 up wk.; board and room, $12 wk.; home cooking. Spc. rates by mo. Phone H. P. 7569.

NEW BRADFORD HOTEL,
3000 Michigan-av.; 260 outside rms.; mod. conveniences; cafe connecting; rates $4-$8 wkly.; trans., $1 per day up. Calumet 5653.

Clarendon Beach Hotel.
$14 a wk. up; European; each rm. a bath. Winter rates. Sunnyside 4700. 831 Wilson-av.

HOTEL PRINCE, 510 S. DEARBORN-ST., 1½ blks. north of Dearborn Sta., $2.50 to $3 weekly; 75c to $2 a day. Newly furnished.

HOTEL MORLONDE, 4946 SHERIDAN-RD. Modern, exclusive rms., $8 and up singl.; $16 with bath double. Ph. Sunny. 7171.

HOTELS.

PLAZA HOTEL
AT LINCOLN PARK,
NORTH-AV. & N. CLARK-ST.
Now finishing and refurnishing a number of elegant new single rooms with private bath; rates reasonable. Reservations can now be made. Good cafe in connection at moderate prices. We invite your inspection.

HOTEL
DEL PRADO,
ON THE MIDWAY,
59TH AND BLACKSTONE. H. P. 2410.
400 ROOMS.
DELIGHTFULLY SITUATED.
15 MINUTES TO LOOP.
I. C. AND ELEVATED.

THE CLUXTON HOTEL.
7450 Greenview-av. Rogers Park 384.
1 and 2 rm. suites, American plan.

BOARD WANTED.

BOARD AND ROOM WANTED—IN FAMILY of adults, at reasonable price; woman semi-invalid; vicinity 47th and Vincennes or east; no more care than ordinary boarder; good fresh air and sunshine necessary; state full particulars. Address H D 529, Tribune.

TO RENT—HOUSES—SUBURBAN.

TO RENT—34 MINUTE NONSTOP EXPRESS service to Madison-st., furnished complete for occupancy, 9 rooms, 2 baths, 4 master bedrooms, maid's room, coal and janitor service; possession Dec. 20 to March 1. 121 N. Linden-av. Phone Highland Park 1321, or MR. H. A. LUTHER, Wabash 500.

TO RENT—FURNISHED HOUSES.

TO RENT—BEAUTIFUL FUR. 9 room house in Oak Park. Hot water heat, janitor service. For 6 months. Price, $125 a month. Parties must be able to furnish best of references. Call Oak Park 8154.

PRIVATE RESIDENCE, furnished, high class, in Kenwood, until April 15. 14 rms. 6 baths, elevator, garage. Oakland 2142.

TO RENT — IN EXCLUSIVE KENWOOD, very desirable furnished 10 room residence on Greenwood-av., between 45th and 46th-sts., for 4 or 5 months; hot water heat; furnished complete, except linen and silver; immediate possession if desired; $150 per month. Phone Drexel 862 evenings and Sunday, or R. C. RUSSELL & CO., Agents, 1346 E. 63d-st. Phone H. P. 2976.

TO RENT—COMPLETELY FURNISHED for occupancy, with coal and janitor service, 34 minute nonstop express service to Madison-st., 9 rooms, 2 baths, 4 master bedrooms, maid's room; possession Dec. 20 to March 1. Phone H. A. LUTHER, Wabash 500.

TO RENT—CLOSE IN, 10 RMS., 7 FURN., 2 baths, modern; exclusive residence district; business man will sublet or share with cultured people. Ph. Superior 3190 after 2 p. m.

FURNISHED HOME.

To Rent—Till May 1, with option to Oct. 1. Strictly modern, 8 rooms and sleeping porch. Best location, La Grange, Ill. Central 4314.

WANTED—TO RENT—HOUSES.

WANTED—TO RENT—5 RM. COTTAGE OR bungalow with garage; modern; pref North S., nr. bl'ks "L" sta.; possess. Feb. 25. Ph. Diversey 9546.

WANTED—TO RENT—OR BUY A HOME, N. Evanston, Wilmette, or Winnetka; send particulars first mail; no agents. Address C D 26, Tribune.

TO RENT—FLATS—SOUTH.

TO RENT— TO RENT—
EIGHT ROOMS.
1st apt., 3 baths; modern appointment; excellent transportation. Inquire
QUINLAN & TYSON,
40 N. Dearborn-st. Cent. 227.

TO RENT—ONLY FEW 4 AND 5 ROOM flats left in newly remodeled bldg., 813-22 E. 39th-st.; elec. light; steam; only $27.50-$42.50.
HOFFMAN & BECKER,
360 E. 51st-st. Drex. 700.

TO RENT—NEW 3 RM. APTS. AND KITCHenette; $55; ready Jan. 1. Corner 70th and Eberhart-av. See ERIKSEN. Phone Englewood 2036.

TO RENT—READY FOR OCCUPANCY, NEW 3 and 4 r. mod. stm. apts.; 72d and Vincennes. Call and will show. JOHN H. GAY, 7057 Wentworth-av., Chicago.

TO RENT—HIGH GRADE APT., 6 RMS., 2 baths, ½ blk. S. Jackson Pk., east of Stony Island-av. Furniture, including sun parlor, optional. Blackstone 7798.

TO RENT—621 E. 70TH-PL., 4 ROOMS AND bath; stove heat; newly decorated; free rent to Jan. 1st. Inquire 2d floor.

TO RENT—2940 LAKE PARK-AV., UP TO date 7 rm. apts., newly decorated; imm. poss.; $65. HOBBS & GRUBB, 105 E. 31st-st.

TO RENT—6 RMS., FIRST FLOOR, 4147 Princeton-av., newly decorated; imm. poss.; $15. J. McDonnell System, 3517 Archer-av.

TO RENT — ELEGANT NEW STEAM HEATed apartment, 5 rooms and sun parlor. READY NOW. Apply 345 E. 103d-st.

TO RENT—2829 CALUMET-AV., 2 ROOM flats; steam heat, hot water, gas range, free laundry; priv. storerooms; adults; $14.

TO RENT — 6621 KENWOOD-AV., HEATED, new, decorated, 4 room flat, $24.

TO RENT—FLATS—NORTH.

LINCOLN APTS. AND CAFE.
1648 Lunt-av. Rogers Pk. 900.
1 and 2 room apts., $12 to $22.50 per week.

TO RENT — 6 LARGE, LIGHT ROOMS ON Sheridan-rd., 3d floor, $75. W. G. YOUNG & CO., 4606 Broadway.

TO RENT — 731 MONTROSE-BLVD., 1ST, 4 rms., new; Dec. 15, $75. W. G. YOUNG & CO., 4606 Broadway.

TO RENT—WE SUBMIT EVERY APT. ON the North Shore renting for $100 or more. HAROLD BRADLEY & CO., 719 N. Mich.-av.

TO RENT — 4 ROOM FLAT AND SUN PARlor; new apt. bldg., $75. 7726 N. Paulina.

TO RENT — 5 RM. FLAT AND SUN PARlor, new apt. bldg., $90. 7726 N. Paulina.

TO RENT — 7 RM. FLAT, $25; STOVE; light. 501 N. State, 3d. Central 3210.

TO RENT — 3 RM. FLAT, $11. 1439 N. Clark, nr. Lincoln Pk. Call Flat 12.

TO RENT—FLATS—NORTHWEST.

TO RENT—4313 N. MOZART-ST., 2D FLAT 5 rms., sun parlor, stove heat; rental $30. Call Randolph 3504.

TO RENT — 4 ROOMS AND SUN PARLOR, st. ht. SCHULLER, 4634 N. Kedzie-av.

TO RENT—FURNISHED FLATS.

South Side.

TO RENT—ON BEAUTIFUL DREXEL SQ., richly furnished 7 room apartment, 3 baths, 2 sun parlors; maid if desired; from Jan. 10 for 3 or 4 months. Phone Midway 397 or R. C. RUSSELL & CO., Agents, 1346 E. 63d-st. H. P. 2976.

TO RENT—5447 WOODLAWN-AV., 5 RMS., sun parlor, completely furnished, $125.
JOHN A. CARROLL & BRO.,
1533 E. 53d-st.
Hyde Park 440.

TO RENT—4719 INGLESIDE, 2D, 6 RM., 3. p. apt., well furn., Jan. 5 to April 5. Kenwood 139. Refs. required.

TO RENT — ABOVE THE AVERAGE, ELEgantly furnished apt., 7 rms., 3 baths, 3 sleeping porches. Ph. Hyde Park 7147.

TO RENT—TO RESPONSIBLE PEOPLE, furn. 4 rm. apt., 3 min. I. C., surf., and Jackson Pk., $100. Ph. Midway 8417.

TO RENT—4163 DREXEL-BLVD., 2, 3, and 4 room apts., newly furn., Ken. L and surface 1 block. Mrs. Rennie.

North Side.

TO RENT—VERY CHOICE LARGE 6 RM. apt., 3 sleeping rms.; completely equipped; poss. at once; must be seen to be appreciated; $160 mo. 725 Irving Park-blvd. Lake View 7672.

TO RENT — 3 MONTHS, HANDSOMELY furnished apartment, second floor, on Roscoe-st., near Sheridan-rd.; 7 rooms, 2 baths; 2 sun porches; garage. Phone Wellington 4347.

TO RENT—BEAUT. FURN. 4 ROOM SUN parlor apt., from Dec. 15 to April 30; $100 a month rent in advance. 3008 Wilton-av., near Wellington, 1st apt.

TO RENT—MODERN 6 RM. FLAT, FULLY furnished; steam heat; immediate possession; N. S. nr. Lincoln Pk.; $75. Key at 2006 North Park-av.

TO RENT—MAGNOLIA-TERRACE APTS., 2 and 3 rms., for any period; residential district. Argyle exp. 4878 Magnolia. Sunny. 6745. Single rooms for waiting list.

TO RENT—SMALL ARTISTIC APT.; TASTEful, furn.; new high class bldg.; comp. equip; linen, silver, etc.; beaut. view; ref. req. Address H A 560, Tribune.

TO RENT—THE BRITTANY, 5528 KENmore-av., 2 room suites, bath and kitchenette; $100 to $125 per month. Sunnyside 1628.

TO RENT—827 GALT-AV., EAST OF SHERidan-rd.; 2 and 3 rm. apts.; furn. complete for hskpg.; $90 and $100; 6 mo. lease; ref. Sunnyside 589.

TO RENT — 1 OR 2 SUCCESSFUL BUSIness men, lake fr., well furnished apt. 4600 N. Address K B 264, Tribune.

TO RENT — GLENGYLE APARTMENT Hotel, 941 Glengyle-pl. Sunnyside 4820. 1, 2, and 3 rm. furnished apts., $70 to $140.

TO RENT—3 TO 6 RM. COMPLETELY equipped, $100 up. Frontenac Apts., 725 Irving Pk.-blvd. Phone Lake View 7672.

TO RENT — THE HIGHLANDS—1 AND 2 rm. kitchen apts., $67.50-$100 mo., incl. light, gas, serv. Ph. R. Pk. 6100. Cafe.

TO RENT — 2 ROOMS AND BATH; IMMEdiate possession; 2 blocks Wilson L. $55. Sunnyside 949.

TO RENT—4227 BROADWAY, 1ST APT., modern 4 rooms, $65 per month. See agent. Central 3600.

TO RENT—4 RM. COMPLETELY FURN. mod. apt.; Sheridan "L." 3830 Wilton-av.

TO RENT — SHERIDAN-RD., 6 RM., 2 baths, sun parlor. Rogers Park 2678.

TO RENT—DESIRABLE 6 RM. FURN. APT., 24 ft. liv. rm., nr. L; $125. Edge. 8401.

TO RENT—FURNISHED FLATS.

North Side.

WILSON APT. HOTEL.
FIREPROOF.
S. W. Cor. Wilson-av. and Malden-st.
2 Blocks West Wilson "L" Terminal.
Choice Hotel Apartments of one and two rooms, with kitchenette, private bath, etc.; completely and attractively furnished; includes maid service, linens laundered, light, gas; $85 and $175 mo.

TO RENT— TO RENT—
SEVEN ROOMS
First apt., exclusive residence district, near Lincoln Pk.; modern appointments, excellent transportation. Maid if desired. Possession Dec. 15. Telephone for appointment.
QUINLAN & TYSON,
Cen. 227. 40 N. Dearborn-st.

Northwest Side.

TO RENT—LARGE 5 ROOM NICELY FURnished apartment from Jan. 1, 1920, $77.50 per month; year's lease. R. A. POTTINGER & CO., 4030 Irving Park-blvd. Irving 353.

WANTED—TO RENT—FLATS.

WANTED—TO RENT—5 OR 6 RM. UNFURnished flat, by responsible business people between Irving Park and Lawrence-av. and near Broadway. Price $55 or less; immediate possession preferred. Address K A 36, Tribune.

6-7 Rm. Apt. Wanted.
North Side.
Phone Graceland 3700.

WANTED — TO RENT—TO EXCHANGE—Lease of 4 room apt. in Rogers Park for 4 or 5 rm. apt. in Austin or Oak Park. Call Lawndale 411. MR. NAVE.

WANTED—TO RENT—YOUNG MARRIED couple desires small furn. apt. with kitchenette; vicinity Irving Pk. pref. Ph. Irving 1015.

WANTED—TO RENT—6 OR 7 ROOM FURnished apartment. In the vicinity of the University of Chicago preferred. Address K B 180, Tribune.

WANTED — TO RENT — FURNISHED apartment, 4-5 rooms, steam heat; North Side preferred; lease 6 months or longer. Address X 285, Tribune.

WANTED — TO RENT—4 OR 5 RM. FURN. or unfurn. heated apt., N. or N. W. Side. Call Humboldt 46 or address H H 550, Tribune.

WANTED—TO RENT—3 TO 5 ROOMS, FURnished, flat or house; not over $50; no children; possession Jan. 1. Phone Midway 7727, or address X 423, Tribune.

WANTED—TO RENT—SMALL FURN. APT. Must be near Jackson Park "L" and nicely furn. Address H A 489, Tribune.

WANTED—TO RENT—7 OR 8 ROOM FURnished or unfurn. apt., north of Chicago-av. and east of Clark-st. Randolph 5960.

WANTED—TO RENT—4 ROOM APT., WEST Side. Address X 434, Tribune.

WANTED—TO RENT—5-6 R. FURN. APT., N. S., adults; responsible. Randolph 1116.

TO RENT—STORES—DOWNTOWN.

TO RENT—301-07 N. MICHIGAN-AV., VERY desirable space for showrooms on the most prominent corner in the Boulevard Connection. Possession at once.
WINSTON & CO.,
1421 First National Bank Bldg.,
Central 4204.

TO RENT — STORE AND BSMT., 157 W. Lake-st., 22x78. Private elec. elev.; steam heat; possession Jan. 1.
JOHN R. MAGILL & CO., 35 N. Dearborn-st.

TO RENT—STORE, 15x50; MODERN, WITH all conveniences; $75 per mo. Bonheur Bldg., 328 River-st.

TO RENT—STORES—SOUTH.

7902 S. HALSTED-ST.,
adjoining transfer corner; stm. ht. H. & L. ENGLESTEIN, 6005 S. Halsted. Wentworth 3540.

TO RENT—SOUTH SHORE STORE, 7307 EXchange-av.; suitable for bakery or barber; rental $35 per month.
Mid. 50. J. L. HESS. 2336 E. 71st-st.

TO RENT — 1112 W. 79TH-ST., MODERN store with living rms. in rear, $30.
JAMES ADAMS & CO.,
6902 Stony Island-av. Black. 3501.

TO RENT—STORE AND BUILDING, SUITable for auto accessory display room and warehouse or light mfg. ROSS & CO., Railway Exchange Bldg., Wabash 1052.

TO RENT—IF YOU ARE LOOKING FOR A place to open a saloon on one of the best corners in city call Douglas 9008.

TO RENT—COR. DRUG STORE, 71ST AND Euclid-av., except. loc. WM. T. Woodley, 1142 E. 55th-st. H. P. 2187.

TO RENT—345 E. 29TH-ST., COR. CALUmet-av.; poss. now; price $40. CREMIN & O'CONNOR, 105 N. Clark-st. Rand. 3124.

TO RENT—305 BOWEN-AV., GOOD STORE for tailor or barber. $25
CHESHIRE & SHOTWELL, 4304 Cottage Gr.

TO RENT—3843-45 COTTAGE GROVE-AV., modern stores, new fronts, tesselated floors; will subdivide. Phone Oakland 3140.

TO RENT—COR. DRUG STORE, 71ST AND Euclid-av.; except. loc. WM. T. WOODLEY, 1642 E. 55th-st. H. P. 2187.

TO RENT—STORES—NORTH.

TO RENT—
BEST STORE LOCATIONS IN CITY.
3656 WRIGHTWOOD-AV.
1135-39 WEST 69TH-ST.
Investigate.
G. H. GOTTSCHALK. FRANKLIN 2800.

TO RENT—STORES—NORTHWEST.

TO RENT—2843-45 MILWAUKEE-AV., BUS. cor. stores; best blk. shopping; stm. h.; mod. windows; system bakery or any bus.; do not miss this. Schwartz, owner, 139 N. Clark-st.

TO RENT—1949 N. CRAWFORD-AV., WITH 3 liv. rms. and bath. In good transfer cor. bldg., $30. E. SUMNER WALKER, 1535 Jarvis-av. Rogers Park 8180.

TO RENT—OFFICES AND STUDIOS.

Downtown.

TO RENT—BEAUTIFUL OFFICE SPACE either furnished or unfurnished; very reasonable. From one to seven private offices. Take your choice. Hurry.
NEIDICH & CO., INC.,
State-Lake Bldg.

616 S. Michigan-av.
Office space to rent, floors of 6,700 sq. ft. each, available May 1. Apply to your own broker or to Room 914, above address.

OFFICE SPACE
to rent, available May 1. 616 S. Michigan-av. Apply to your own broker or Room 914, above address.

TO RENT—MAY 1, 1920,
3,000 sq. ft. Good light space.
J. C. McCORD & CO.,
Cent. 997. 115 S. Dearborn-st.

TO RENT—PRIVATE OFFICES AND DESK room in modern loop bldg.; all light space; mod. rental, incl. telephone service. Phone Central 6113. CURRY.

TO RENT—A PART OF HIGH GRADE OFfice nr. loop, with telephone and 1st class stenographic service; $75 monthly; references. Address K H 124, Tribune.

TO RENT—DESIRABLE OFFICE SPACE from 400 to 2,000 sq. ft. Call Room 401 Ellsworth Bldg., 537 S. Dearborn-st.

TO RENT—DESIRABLE OFFICES, $18 TO $50. 120 S. State-st. CHARLES V. McERLEAN, 39 S. La Salle-st. Central 2375.

TO RENT—LIGHT OFFICES.
THE UNIVERSITY OF CHICAGO.
FRANKLIN 3461.

TO RENT — DESK SPACE FOR THREE; also private office on bank floor. 123 W. Madison-st., Room 205.

TO RENT — DESIRABLE OFFICE IN THE Portland Block, 35 N. Dearborn-st. JOHN R. MAGILL & CO., 35 N. Dearborn-st.

TO RENT—VERY DESIRABLE OFFICE space. Mallers Bldg., 5 S. Wabash-av. Rand. 6651.

TO RENT—DESK SPACE, WITH DESK, $9; without desk, $7. 550, 17 N. La Salle.

TO RENT—DESK SPACE IN MAHOGANY furn. suite. 33 Auditorium Bldg.

TO RENT — OFFICE AND DESK SPACE, reas. 304 Mid-City Bank Bldg., 803 Madison.

TO RENT — DESK ROOM, BRIGHT, WELL furnished office. 1520 Otis Bldg.

General.

TO RENT—DENTAL OFFICE WITH MODern equipment, from 8 a. m. to 3 p. m. Located 1048 Wilson-av., nr. Broadway. Ph. Sunnyside 8333 after 3 p. m.

TO RENT — MODERN OFFICES, SINGLE and en suite; outside light; at low rent. Bush Temple, 800 N. Clark-st. Sup. 1181.

TO RENT—FLOOR AND LOFTS.

TO RENT—FROM MAY 1, OFFICE FLOORS from 2,000 to 6,000 square feet to whole floor tenants.
HOOL REALTY CO.,
190 N. State-st. Rand. 3900.

TO RENT—FLOORS, 12,000 FT. EA., switch track; L. C. L. serv.; spr.; heated; elevs.; hvy. fl. ld.
J. P. STRICKLAND & CO. Harr. 8774.

TO RENT — 59 W. LAKE-ST., 2D, 3D, AND 4th floors, 20x170 ft.
WM. G. CARLISLE, 189 N. Dearborn-st.

WANTED—STORES, OFFICES, LOFTS.

WANTED—TO RENT—FLOOR, 12,000 FT.; must have L. C. L. service. Address K B 248, Tribune.

TO RENT—MFG. PROPERTY.

POSSESSION NOW.

For rent, 16,000 sq. ft. with large store, near transfer corner; light mfg., storage, or salesroom. 1646 W. Madison-st.

TO RENT—OR SALE—50,000 SQ. FT. 1 sty. new bldg. on 7 car switch, B. O. C. T.; immed. poss. A. M. DE VRY & CO., 30 N. La Salle-st. Main 1961.

TO RENT—WE BUILD AND FINANCE FACtory or garage bldg. anywhere in city, complete; rent or sell on easy terms. HOLTON, SEELYE & CO., 140 S. Dearborn-st.

TO RENT — WILL BUILD FOR DESIRABLE tenant, Calumet-av., near 23d-st., 50x177, or larger.
M. A. FARR & CO. Central 2485.

TO RENT—EXCELLENT WAREHOUSE BDG. on switch track, ½ mile from loop; 16,000 sq. ft.; frt. elev.; poss. January. HART & WHETSTON, 5 N. La Salle-st.

TO RENT — FLOORS, 15,000 SQ. FT.; switch; spr.; frt. elev.; exc. light.
J. P. STRICKLAND & CO. Harr. 8774.

TO RENT—1 STY. BLDG., 40X135; WEST Side; good light; reasonable.
E. N. DUERLEIN & CO. Franklin 4800.

TO RENT—COMPLETE LIST OF STORES, floors, business, on North and West Sides. ALBERT H. WETTEN & CO., 108 S. La Salle.

TO RENT—MFG. PROPERTY.

TO LEASE—OR FOR SALE—
New Warehouse or Factory.
Immediate Possession.
1 STORY, 50,000 SQ. FT.
CONCRETE FLOOR. BELT SWITCH.
FINE LOCATION.
ALSO
64,000 SQ. FT. LAND AND 32,000 SQ. FT. FLOOR SPACE ON C. J. R. R.
NEAR WESTERN-AV. AND 39TH-ST.
BOWES REALTY CO.,
CONWAY BLDG. MAIN 3151.

WANTED—TO RENT—MANUFACT'G.

Wanted—60,000 to 150,000 Sq. Ft.

IN A MILL SPRINKLED BLDG. POSSESSION NOT LATER THAN FEB. 1. BROKERS PROTECTED. A. M. DE VRY & CO., 30 N. LA SALLE-ST. MAIN 1961.

WANTED—TO RENT—FLOOR OF ABOUT 4,000 sq. ft., suitable for office and light manufacturing, outside loop. West or North preferred. Hygienic Laboratories, 68 W. Washington-st. Central 6640.

WANTED — TO RENT—ABOUT 3,000 SQ. ft., suitable for office and light manufacturing; north light; adjoining loop or South Side, north of 22d-st. HANNAN, R. 411, 39 N. Dearborn-st. Central 590.

WANTED—TO RENT—WAREHOUSES WITH switch track facilities; one near loop, others in outlying districts; also want vacant switch track property near loop. Address H A 491, Tribune.

WANTED—TO RENT—MANFG. SPACE; must be from 10,000 to 12,000 sq. ft., for immediate possession. Address K B 193, Tribune.

TO RENT—BUILDINGS.

2001 PRAIRIE-AV.
Excellent location for mail order, publishing, commercial, or office purposes.
12 ROOM RESIDENCE.
2 STORY BRICK GARAGE.
STEAM HEAT, STEEL VAULT, NEWLY DECORATED.
RENT $150. $125 WITHOUT GARAGE.
W. K. YOUNG & BRO., 140 S. DEARBORN.

BUILDING FOR RENT.

We are erecting a high grade, mill constructed, sprinkled bldg., 110,000 sq. ft.; light 4 sides. Steam heat, passenger and freight elevators. Ventilating system. On prominent corner near Milwaukee and North-avs. Ready for occupancy May 1. Contracts now being let. Low rental.
ALEX. FRIEND & CO. [R. F. M.]
29 S. La Salle-st. Randolph 4916.

33,000 Ft. Floor Space
from Dec. 15th to July 1st, 1920, on B. & O. C. T. R. R. Phone Austin 3354.
C. L. BOWES, 4655 W. Madison-st.

POSSESSION NOW.

3 story mfg. bldg., 50x125, for rent or sale. Heating plant, elevator, light 3 sides. Address H A 298, Tribune.

TO RENT—WE WILL BUILD A BLDG. TO suit your requirements. ROSENTHAL & LANDEKER, 2909 Indiana-av. Cal. 5918.

TO RENT—4 STY. BLDG., NORTH SIDE; close in; 76x100; poss. May 1.
PAUL C. LOEBER & CO., 111 W. Washington.

TO RENT—ON PRIVATE SWITCH TRACK, one story bldg., 75x125, and yard.
HART & WHETSTON, Franklin 1186.

TO RENT—HALLS.

TO RENT — LODGE HALL EQUIPPED FOR all occasions; S. E. corner Broadway and Belmont. Ph. Wellington 6456.

TO RENT—OTHER CITIES.

Storeroom and Basement, 18x120; best location in town; opposite Claypool Hotel, 27 N. Illinois-st., Indianapolis, Ind. Poss. Jan. 1, 1920. Information call C. F. Sayles, 137 E. Market-st. Ph. Main 476.

STORE AND OFFICE FIXTURES.

WE MAKE AND SELL NATIONAL CASH REGISTERS AND CREDIT FILES.

LOWEST PRICES. SMALL MONTHLY PAYMENTS. NO INTEREST CHARGES. WRITTEN GUARANTY. OLD REGISTERS REPAIRED, REBUILT, BOUGHT, SOLD AND EXCHANGED.
GEO. D. SCHWARZ, Agt.
The National Cash Register Co.
172 N. Michigan-av.
Randolph 4600.

FOR SALE—55 FT. NEW OAK OFFICE partitions and doors 8 feet high, with fancy frosted art glass.
ALL AMERICAN TRUCK CO.,
2952 W. Chicago-av.
Phone Armitage 54.

SECOND HAND DESKS
Roll top, 4 ft., $20 and up; flat top, $15 and up; chairs, 75 cents and up. Office furniture, oak and mahogany.
N. E. LOME & CO., 408 N. Dearborn.

STORE FIXTURES.
EVERY KIND.
CHAS. BENDER CO.,
608-610-612-614 N. Wells-st.
Phone Superior 1442.

DESKS, CHAIRS, CABINETS, ETC.
P. CASEY'S SONS,
173 N. WELLS-ST. MAIN 1829.

FOR SALE—BIG ICE BOX, CHEAP; GOOD for restaurant or butcher shop. VICTORY RESTAURANT, 623 S. Kedzie-av. Van Buren 1549.

30 FT. MHG. OFFICE PARTITION, 4 MAH. swivel chairs, standing desk, Amberg cab. letter file, 60 drawers; bargain. 3823 Armitage-av. Albany 840, Belmont 271.

COMPLETE LINE OF DESKS AND ALL OFfice equipment, new and used, at greatly reduced prices. Safes, all makes and sizes. SABATH DESK CO., 172 W. Lake-st.

DESKS, ROLL TOPS, FLAT TOPS, TYPEwriter desks, tables, chairs, filing cabinets, all repaired and finished at ⅓ to ½ bottom prices. Franklin Desk Co., 163 W. Monroe-st.

WANTED — 100 LUNCHROOM OR TABLET armchairs; might consider theater chairs; state price and quantity. Greer College, 1521 Wabash-av.

AMERICAN STORE FIXTURE CO.,
121-123-125 S. Halsted-st.
Store fixtures, new and used, for every business.

WHAT HAVE YOU FOR THREE LARGE electric National Cash Registers?
CAHILL'S, 4153 S. Halsted.

FOR SALE—BARBER FIXTURES, ITALIAN marble case and three white enameled chairs. Location, 934 W. Grand. Mon. 3777.

THE NEWTON & HOIT CO.,
Steel and wood furniture and files.
Harrison 8960. 1018 S. Wabash-av.

OFFICE DESKS, CHAIRS AND TABLES AT lowest prices. E. H. STAFFORD MFG. CO., 218 S. Wabash, 5th floor.

THE GLOBE-WERNICKE CO.,
11 AND 15 N. WABASH-AV.
Used Desks, Chairs, and Files.

FIRST CLASS OFFICE FURNITURE FOR sale. 614 Westminster Bldg.

2 8 FT., 2 6 FT., 2 10 FT. FLOOR CASES, all wall cases, cheap. Store, 448 N. Wells-st.

OFFICE PARTITIONS—600 FT., SELL AT once. 168 W. Chicago-av. Superior 1333.

SAFES.

NEW AND SECOND HAND SAFES.
HERRING-HALL-MARVIN SAFE CO.,
211 W. WASHINGTON-ST. MAIN 1658.

DIEBOLD SAFE AND LOCK CO. ESTABlished in Chicago 50 years. New and second hand safes. 223 S. Wells [5th-av.], Main 685.

SAFES AND VAULT DOORS AT REASONable prices. HOWE SCALE CO., 1222 Wabash. Cal. 4120.

SAFES, ALL MAKES AND SIZES, NEW and used. Sabath Desk Co., 172 W. Lake-st.

LARGE FIRE AND BURGLAR PROOF SAFE. [illegible] Greenwood-av.

2 SAFES, 1 68 H. 40 W., OTHER 36 H. 24 W. Address N 80, Tribune.

WANTED—ONE LARGE AND ONE SMALL used safe. Address G P 250, Tribune.

PRINTING MACHINERY & SUPPLIES.

FOR SALE—PRIVATE PRINTING EQUIPMT., inventory $2,400, price $800 cash; type, furniture, stones, racks, everything complete; 12x18 Gordon [sell separately]; 10x12 Gordon with fountains, motors counters, all like new; 25-in. cutter; stm. ht.; elevator; $20 rent optional; nr. loop. 1205 Manhattan Bldg. Harr. 4682.

ONE NO. 1 MERGENTHALER LINOTYPE, one 65-inch Miehle press, one 32x44 double 16 folder with automatic feeder, one 28x42 Washington hand press; all can be seen running. THE BLAKELY PRINTING CO., 418 S. Market-st.

WANTED—GORDON PRESSES, 12X18 AND 10x15, Chandler & Price, new series; new or second hand; in first class condition; for immediate delivery; advise price. Address H J 215, Tribune.

CYLINDERS, JOBBERS, PROOF PRESSES, folders, outfits; sell us your surplus machinery. Wanner Machy. Co., 716 S. Dearborn.

WANTED—14X22 COLTS ARMORY AND 10 x15 C. & P. presses; cash. Address K K 220, Tribune.

FOR SALE—13X19 UNIVERSAL, 8X12 challenge; best cash offer for quick sale. Harrison 5544.

CLEANERS AND DYERS.

AUG. SCHWARZ [EST. 1856], GENERAL Cleaner and Dyer of all Garments, Carpets, and Rugs. Prompt service. 3 stores—109-11 W. Illinois-st., 34 W. Randolph. Main 3520.

PATENTS—PATENT ATTORNEYS.

PATENTS, TRADE MARKS, COPYRIGHTS—MILO B. STEVENS & CO., 53 W. Jackson-blvd. Estab. 1864. Main office, Washington.

REAL ESTATE FOR SALE.

APARTMENTS—SOUTH SIDE.

INCONCEIVABLE OFFER.

$3,000 down buys magnificent brick, almost new steel constructed, central 6 flat at $4,500 reduction, bal. $500 every 6 months. 5333-35 Calumet-av. Substantial pressed brick, stone trim, extra heavy stone foundation, brick and stone front porches; marble entrance and steps; 6-6 rm. flat; all oak floors; oak, mahogany and enamel trim; brick fireplaces with bookcases; sideboards; finest sanitary plumbing; cement basement; Kewanee steam heating plant; rent $3,780 year. Can be raised to $4,800 next year. Lot 50x180 ft. to paved alley. Rear porches overlook Washington Pk. Incumbrance $14,000; runs 5 years, interest 6%. Stupendous reduction $20,600. Will bring premium of $4,500 to $7,500 over this price by spring. McCLUN, 217 W. 63d-st. Wentworth 1845.

NEW BUILDINGS.

S. W. Cor. 67th-st. and Ridgeland-av. Now ready for occupancy. 4 rooms and sun parlors. $70.00-$75.00.

1435-47 E. 67th-st. Ready Jan. 15. 3 rooms and kitchenettes. $50.00-$62.50.

GLATT & PRICE, 6341 Stony Island-av. Midway 9631.

FOR SALE—NEAR CHICAGO UNIVERSITY, MODERN 9 APT. BUILDING. All 4 rooms each, with large front and rear porches; rental now $4,416 a yr.; will be increased to $5,000 in spring; price $32,000; small mortgage; only $14,500. Will consider $3,000 cash and clear residence or smaller improved for equity. DRAPER & KRAMER, 25 N. Dearborn-st.

HOME AND INVESTMENT.

Most elegant two apartment bldg.; front and rear sun parlors; finest and best plumbing; tiled wall bathrooms, showers, in-a-door beds, screened front porch; exceptionally well constructed; wide lot, 40x161. GLATT & PRICE, 6341 Stony Island-av. Midway 9631.

FOR SALE— LOOK NO FURTHER. HIGH GRADE 6 APARTMENT BLDG. Clyde-av., near Jackson Park, 6 rooms, 2 baths and showers; garage, 4 cars; present rent $5,000, next year $6,000; lot 56 feet; passage on both sides of building. SPECIAL PRICE $35,000. WHITESON, 1732 Conway Bldg. Frank. 140.

BARGAIN.

Washington Park subdivision, Eberhart-av., near 62d-st. Lot 60x125. Beautiful 6 flat, modern in every respect. Rented for $3,800. Increase in spring. Price $24,000. W. H. BOWERS & CO., Calumet 986. 6 E. 31st-st., n. e. cor. State.

FOR SALE— SOUTH SHORE. 6 APT. 5 rooms and sun parlor, 60x125. Rents $3,300. 4 spring leases. Price $21,500. Mtg. $11,000. [Hamilton.] HEDBERG & BISTOR, 231 Conway Bldg. Main 2525.

FOR SALE — CALUMET-AV., 5006-5008, stone front, marble entrance, steam, electric, 4 flats; $250 down, move in tomorrow, then $1,000 in ten days, bal. easy; rent will buy this bldg.; best chance in the world to get rich without working. BUDINGER, 5617 State-st. Englewood 6937.

FOR SALE—5105-07 KIMBARK-AV., MODern 3 flat bldg., 7 rms., steam ht., hardwd. floors and trim; out of town owner instructs us to sell within the next 10 days; clear; price $12,000. JOHN A. CARROLL & BRO., 1533 E. 53d-st. Hyde Park 440.

3 FLAT BARGAIN.

One block of Jackson Pk.; lot 40x125; 6 rooms, 2 baths; rental $2,300; will be $3,000 next year; possession of second flat obtainable; price $16,500. Take $5,000 cash, bal. terms. Owner. Address X 188, Tribune.

South Shore 6 Apartment,

Near Jackson Park and I. C. 4 rooms, sun parlors, and shower baths; rooms large and outside. Price only $21,000. GLATT & PRICE, 6841 Stony Island-av. Midway 9631.

NEAR HARPER-AV.

On 54th-st., 15 flat bldg., 4 and 5 rms. Present rental $7,590; new rental will show nearly $9,000. Will sell for $43,000; building clear. Address H H 70, Tribune.

FOR SALE—NEW MODERN 6 APT., 5 rooms and sun parlor each; lot 50x165; location Michigan-av., near 57th; rental $4,400; 1st mtg. $16,500. Price only $30,000. Will take some trade. Diversey 5568. 2519 N. Clark.

FOR SALE—MODERN 3 FLAT WITH PRIvate garages; all 6 room flats; fire logs, bookcases, Kewanee boiler; near park and "L" station; rent $2,520; price, $16,000. Terms. Possession May 1. A. H. WELLMAN, 504 E. 61st-st.

701 E. 50th-st., to Colored.

Lot 33x126; 3 fl., 6 and 7 rms., gar. for two cars; present rent $1,572 yr.; leases expire May; price $9,500; small cash payment; make offer. Address S 66, Tribune.

On Cornell-av., Nr. 55th.

I will sell my 6 flat bldg., renting for nearly $5,000 per annum, for 5¼ TIMES THE RENT. Mtg. $12,000, at 5¼%, 2 yrs. to run. Address H Y 390, Tribune.

FOR SALE—BARGAIN, 6 FLAT, CALUMET-av., near 54th-st., 6-7 rooms; rental $2,800, to be increased; mtg. $10,000, 6%, 5 years, some prepayments; price $14,500; will sell $2,500 down, balance monthly. WM. KIRK & CO., 404 E. 47th-st. Oak. 905.

FOR SALE—HIGH GRADE 2 APT. NEAR lake and South Shore I. C. station, 5-6 rooms, sun parlor; rental $115 per mo.; price $11,000; best buy in this district. NEWTON B. LAUREN & CO., 22 W. Monroe-st.

MUST SELL TO CLOSE ESTATE, 6 FLAT brick bldg., steam heat; all six room apts.; rent $3,100; can be greatly increased; located Prairie-av., near 58th-st. Address H M 553, Tribune.

FOR SALE—MODERN BRICK 2 FLAT, 6228 S. Claremont-av.; lot 30x125; price $5,800; mort. $2,750. Terms to reliable party. J. H. McCORTNEY & CO., 133 W. Washington-st. Main 1010.

FOR SALE—VERY SUBSTANTIAL GRANite frt., high grade 4 apart. of 8 rms. ea.; backing up to the lake; near Chicago Beach Hotel; new rentals net 20%; $3,500 will handle if sold quick. Ph. Owner, Bev. 2719.

FOR SALE—MODERN TWO FLAT. 444 W. 60TH-PL.—Detached building, 7 and 8 rooms; steam and elec. See 2d apt. R. M. O'BRIEN & CO., 3457 Indiana-av. Douglas 1588.

FOR SALE—UNION-AV., NEAR 72D-ST., 2 story brick, 5 and 6 room flats; 2 hot water plants; electric light, h. w. floors; bargain; $6,050. BACON & THAYER, 700 W. 63th-st.

FOR SALE—BIG SPECIAL SNAP, 36 APT. bldg., cor., 50x150; mod.; rent $12,300 yr.; price only $60,000; not 5 times rt.; net profit over 10%. Williams, Moniger & Co., 35 S. Dearborn-st.

FOR SALE — MICHIGAN-BLVD. 3-FLAT. rent $1,800. Price $11,500. CONLEY & KLOESE, 1951 E. 75th-st. Hyde Park 728.

FOR SALE — SNAP, ONLY $22,500, FINE 6 flat bldg.; rent $4,200; will be $4,800 next year; nr. I. C. exp. and Jackson Pk. Address K B 212, Tribune.

FOR SALE—WOODLAWN—WELL LOCATED cor. flat bldg.; income $12,000 per yr.; price for quick sale, $60,000. Address H Y 387, Tribune.

FOR SALE—4829 CHAMPLAIN-AV., TWO story brick, 6 room flat and garage; hot water heat; cost over $8,000; price $5,000; terms. FRANK H. LANG, 40 N. Dearborn-st.

FOR SALE—BARGAIN; DANDY 12 FLAT, Hyde Park; will rent for $4,800 yr., now $4,000 yr.; price $18,500; 1-3 cash. Address H M 330, Tribune.

FOR SALE—MODERN 2 FLAT, STONE front, bodg. on Carpenter-st., nr. 61st; 6 and 7 rms.; furnace heat; price $5,000. DOOLEY, 5812 Indiana-av.

FOR SALE — SOUTH SHORE 6 APT. BLDG. 3-4 and 3-5 rm. apartments, modern; at the very low price of $24,000. Mtg. $11,500. Mid. 50. J. L. HESS, 2336 E. 71st-st.

FOR SALE—6 3 R., 1 4 R. APT. BLDG. present rent [white] $1,700 a yr.; sell $6,500 to colored; monthly payments. 3611 Vincennes-av. C. L. WOOD, Maj. 7760.

FOR SALE—SEVERAL DESIRABLE TWO flats, Washington Park and Park Manor; terms. WM. HELLER & CO., 208 E. 69th-st.

FOR SALE—2 FLAT BLDG. IN KENWOOD; must sell at once; immediate poss. 1 flat; $5,000. Oakland 751.

FOR SALE—$18,500; RENT, $4,500; HYDE Park 8 flat bldg. BENJ. BISSINGER, 69 W. Washington-st.

FOR SALE—SOUTH SHORE APTS., 3 AND 6 FLAT BLDGS.; ATTRACTIVE PRICE FOR CASH. BEATTY, MAJESTIC 7361.

FOR SALE—HIGH GRADE 15 APT., 7 AND 8 rooms, Kenwood; best const.; 6 yrs. old; net over 8% on invest. Drexel 2341.

FOR SALE—3 FL. BRICK, 5842 PRAIRIE-av. Owner, first flat.

APARTMENTS—NORTH SIDE.

FOR SALE—1247 FOSTER-AV., 2 FLAT, stone front. IMMEDIATE POSSESSION. 5-6 rms., elec. lt., oak floors, furnace heat. Price only $7,750. Phone FULTON, Edgewater 4287 or Main 1865.

FOR SALE—$28,000, SIX FLATS, WELL BUILT, choice location, Edgewater, handy to LAKE and L STA.; paying investment. J. F. HECHT, 6211 Broadway. Edge. 7747.

FOR SALE — SPECIAL BARGAIN TO CLOSE estate. 3 flat on Wilson near Clark, 7 and 8 rooms, steam, only $12,000. GEO. W. WALKER, 4610 N. Clark.

FOR SALE—ROGERS PK. 2 APT., NEAR L station; 5 and 6 rooms, open porches; h. w. ht. May leases; price $10,000. WM. L. WALLEN & SONS, 6712 N. Clark-st.

FOR SALE — 2 FLAT BRICK, NR. L, FUR. heat; mod.; a barg. at $7,000; only $1,000 down. Act quick. Wilson Realty Co., 4600 Lincoln-av.

FOR SALE—THE HIGH GRADE ROGERS Pk. 6 flat bldg. you would like to own at $28,000. Rental $4,320. BLESIUS & CO. Sunnyside 6649.

FOR SALE—NON-RES. MUST SELL, 2 flats, brick bas. E. Diversey "L"; $4,750; poss. May 1. DIRKS, 1166 Diversey. L. V. 790.

FOR SALE—BARGAIN: 6 FLAT, NEAR Sheridan exp. station. Address S 595, Tribune.

FOR SALE—MOD. SUN PARLOR 6 APT. east of Clark, n. of Wilson; 3 yrs. old. Price $29,500. Address J T 382, Tribune.

FOR SALE—N. EDGE. MOD. 6 FLAT, 5 AND 6 rms. apts., nr. "L". Price $28,000. ROY E. KNAUER & CO., 6168 Broadway.

FOR SALE—2 APT., 7-8 RMS., FURNACE heat; price $7,300; $3,000 cash. V. J. COURTO & CO., 4603 Broadway. Edge. 1020.

FOR SALE—KENMORE-AV. 6 FLAT, $28,000. E. B. BEATTY, MAJESTIC 7361.

FOR SALE—WE HAVE A FLAT BUILDING containing 30 flats, 6 rooms, gross rents $15,000; all rented; old building but in fair condition; good transportation; near Lincoln Park [south end]; clear; which we wish to trade for larger improved property in Chicago, assuming mortgage or putting in cash or other property. What have you to offer? Address H K 532, Tribune.

FOR SALE — WE HAVE A NUMBER OF good apartment houses on the North Side, which are real bargains, if sold within ten days. WILLIAM D. MURDOCK & CO., 17 N. La Salle-st. Mr. Reeve. Phone Franklin 254.

FOR SALE—12 FLAT BUILDING ON BROADway, north of Diversey-pkwy.; rental approximately $8,000 after May 1st; very substantially constructed; will sell at a bargain. JOHN B. DE VONEY & CO., 133 W. Washington-st.

FOR SALE—$7,900; MUST BE SOLD; high grade stucco 2 flat; 5 rms.; private screened porches; stm. heat; nr. Kedzie and Lawrence and "L." EDWARD EGGERT & CO., 4807 N. Kedzie-av.

FOR SALE—HIGH GRADE 6 APT., 7 RMS., 2 baths, on Sheridan-rd., ½ blk. from Wilson; should rent for $9,000; price $67,000; wonderful future. CHAS. P. GRAY CO., 38 S. Dearborn-st. Ran. 1445.

FOR SALE — BEST HIGH GRADE 6 APTS. on N. S.; Kenmore, near Edgewater Beach Hotel; 6 r., 2 baths, sun parlors; rental $6,700. HARRISON & RIEDY, 4728 Sheridan-rd.

FOR SALE—MODERN 6 APT. BLDG., 4 YRS. old; sun parlors; 5 rooms; Glenwood, near Rosemont; 1st mtg. $17,000, 5 yrs.; spring leases; bargain. N. Peters, 952 Otis Bldg. Main 4521.

FOR SALE — 42 APT. BLDG.; NEW AND modern; 100 ft. lot; 2 and 3 rooms; rental $19,000. Mtge. $69,500. Sickness forces sale. Make cash offer. Address K A 67, Tribune.

FOR SALE—ROGERS PARK 3 FLAT, BEST location, ½ block to lake; Loyola "L" sta.; 6 room flats; lot 33 1-3 ft. Price $20,000. WALTER J. BECKER, 1509 Devon-av.

FOR SALE—8 FLAT, 6-7 RMS., WILSON-AV. dist.; bargain at $22,000. CLAUSSEN & GUSTAFSON, 35 So. Dearborn-st.

APARTMENTS—N. W. SIDE.

FOR SALE—5 FLAT, STOVE HEAT, COR. apt.; L transp.; two 5 and three 4 rms.; mtg. $7,500; price $13,000. Also 4 flat, fur. and stove; very light apt.; two 6 and two 4 rms.; fruit cellar, tile bath, separate laundries, storm doors and windows; wide lot; price $13,500. PADDEN BROS., 3309 N. Crawford, cor. Milwaukee.

NEVER BEFORE OFFERED.

Well built new brick 2 flat, 2 fur., 33 ft. lot; choice location; price $7,600. Also 2 6 rm. frame, cement base, wide lot; like new; choice locat.; price $4,900. W. J. LARSEN & CO., 3310 Milwaukee-av.

FOR SALE—BIG BARGAIN—MUST BE SOLD within ten days; 36 apt. bldg., near Logan Square, containing 4 and 5 rooms with sun parlors; new; elegant transportation; rental $18,456; will be approximately $22,000 after May 1. Only $15,000 cash will handle deal. Fine opportunity. JOHN B. DEVONEY & CO., Exclusive Agents, 133 W. Washington-st.

LOGAN SQUARE

3 story brick bldg.; one 6 and 2 7 rm. flats; h. w. ht.; lot 50x150; street and alley paved and paid for; price $13,000; terms. SPENGLER & VLACH, Exclusive Agents, 1948 N. Crawford-av. Phone Albany 4664.

FOR SALE — 1257 N. LINCOLN-ST., 3 story brick, 3-6 room apartments; stove heat; 60x110; must sell to close estate; make offer.

HATTERMAN & GLANZ, 1110 Milwaukee-av. Monroe 4840.

FOR SALE — OR EXCHANGE—NEW 48 apt. bldg., Humboldt-blvd., just south of Armitage; rents $27,600; mtg. $100,000; price $185,000. Will trade. PLOTKE & GROSBY, Owners, 2519 N. Clark-st. Diversey 5568.

FOR SALE — 8 FLATS AND 3 STORES, brick; cor. lot, 45x125; rent $3,000; should get $4,000; flats not leased; price $25,000. PADDEN BROS., 3309 N. Crawford, cor. Milw.

FOR SALE — NEW 2 FLAT BLDGS., 4946-50 School-st., $1,500 down, $25 mo. and int. Fred O. Bauchwitz, 3200 N. Cicero-av. Kildare 965-3313.

APARTMENTS—WEST SIDE.

I WANT A MAN

without much money to pay down to buy this pressed brick flat, located at 2515 Flournoy-st., and make small monthly payments. The 1st flat is vacant; move in any time. It is newly dec. throughout and the cheapest home on West Side for only $3,800. Rollo Shanks & Co., 10 S. La Salle. Main 910.

FOR SALE—2 FLT., 5-5 RMS.; MODERN; brick; steam heat; brick garage; located Flournoy-st., vicinity Columbus Pk.; within blk. from "L" and surface line; price $9,000; terms. VINCENT E. GUARNO & CO., 32 W. Washington-st. Rand. 5124.

FOR SALE—2 DANDY 2 FLAT BRK. BLDGS. Large rms., on Walnut-st., nr. Homan-av. elev. sta.; stm. ht. Rental $149 mo. Will sacrifice for $13,000. Address H A 586, Tribune.

FOR SALE—TWO STORY FLAT BUILDING. 4307 W. Monroe-st., 6 and 7 rooms; hot water heat; garage for two cars; price $7,500; terms. A. W. CAMPBELL, 3624 Thomas-st. Phone Albany 5345.

BARGAIN.

For Sale—Fine new 30 apt. bldg.; rents $15,000; price $87,500. Principals only. Act quick. Address K B 187, Tribune.

FOR SALE—MY WELL CONSTRUCTED apartment bldg. Rents $4,100. Price $15,500. No trades. Owner. Address J O 461, Tribune.

AT A BARGAIN.

3540 Fulton, overlooking park, nr. good trans., 3 apt. Garfield 9449. Owner, 3d apt.

FOR SALE—$3,000, PAYABLE $100 CASH, $35 per mo., int. included; good 2 story flat bldg., renting for $40 per mo. to colored folk; Park-av., nr. Robey; owner. Address H S 436, Tribune.

FOR SALE—STONE FRONT DETACHED 3 flat, 2710 Gladys-av.; price $5,750; easy payments. Phone Rand. 2333.

BUSINESS PROPERTY—SOUTH.

WOODLAWN.

Dorchester-av., near 63d-st., three [3] story brick building; one store and two flats; lot 27x100; will sell at a bargain. JAMES G. BARSALOUX, 1501 E. 63d-st. Hyde Park 10.

FOR SALE—2 STORY FRAME STORE AND 2 flats. State at 32d-st. Theater location. Good investment. Price $6,000. W. H. McCLELLAN, 29 E. 31st-st.

BUSINESS PROPERTY—NORTH.

FOR SALE — NORTHEAST CORNER OF Lawrence and St. Louis-avs., 9 flat, 8 stores, 5 garages, May 1 rents $12,000. Wonderful future; for full particulars see PLOTKE & GROSBY. 2519 N. Clark. Diversey 5568.

FOR SALE — SOUTHEAST CORNER DEvon and Wayne-avs., 6 flats, 8 stores, and 4 garages, May 1 rents $9,000. Wonderful future. For full particulars see PLOTKE & GROSBY. 2519 N. Clark. Diversey 5568.

FOR SALE — N. W. COR. BROADWAY AND Buena-av., 164x133; choice for stores, offices, hotel, etc.; will sell for value of land. MADDEN BROS., 140 S. Dearborn-st.

FOR SALE—BARGAIN—3 STORY BRICK on Clark-st. and 4 flats, steam; rent $1,860. Want offer. JOHN P. ROTH, 4653 N. Clark-st.

BUSINESS PROPERTY—N. W.

FOR SALE—2939-41 N. CRAWFORD-AV., 1 sty. brick, 50x125; rental $2,100; price $20,000. A. G. MAHONY & CO., 1502 E. 53d-st. Hyde Park 48.

BUSINESS PROPERTY—WEST.

FOR SALE — 12TH AND KEDZIE AND 12TH and Crawford, 2 properties must be sold at once. 4043-5 W. 12th-st., 50x143; 2 story and bsmt. brick, $27,000; Kedzie-av. nr. 12th, 75x125, vacant. MARK LEVY & BROTHER, 140 S. Dearborn.

FOR SALE—OR WILL BUILD ON 58X150 ft., Jackson, just west of Kedzie; garage or auto bldg. MARKS & CO., 848 W. Madison. Haymarket 7200.

HOUSES—SOUTH SIDE.

FOR SALE—NEW 5-6 ROOM BRICK BUNGAlows, on Paxton-av., between 78th and 79th-sts.; only $750 down, balance $50 per mo., which includes interest and principal; hot water heat, oak and mahogany woodwork, sun parlors, and sleeping porch. C. MILLER, Owner, 7655 Merrill-av.

BEAUTIFUL BUNGALOW,

5 rms., sun par., h. w. heat, large rms., garage. East End-av.; convenient to transp. Price $8,500. Bargain for quick sale. E. J. RADKE, 1922 E. 71st-st. Midway 7530.

FOR SALE —NEW 5 ROOM BRICK BUNGAlow; immediate possession; 35 ft. lot; steam heat; beautiful lighting fixtures and all modern improvements; $6,750; $750 cash, balance terms. South Chicago 3277.

FOR SALE—NEW 6 R. BUNGALOW, SLEEPing pch.; corner lot 36x125; steam heat; garage; high class in every particular; will give possession May 1; price $9,500. Apply owner, 7801 Merrill-av. Phone Central 807.

FOR SALE—VINCENNES, NR. 45TH; 8 RM. brick house, stone front, stm. heat, electric light, hrwd. floors and trim. $4,000; small paymt., bal. monthly. COLEMAN & CO., 4729 S. State. Oak. 36.

FOR SALE — JACKSON PARK HIGHLANDS —Attractive homes for sale on restricted street. GEORGE R. BENNETT, Sales Mgr., 67th and Jeffery-av. Midway 1387.

FOR SALE—535 ALDINE-SQ.; 10 RM. brick residence; $4,300; $500 down. HARSH. 309 E. 39th-st. Douglas 6105.

12 ROOM HOUSE,

Harper-av., nr. 60th-st.; small payment, bal. terms. F. H. WARD, 403 Harris Trust.

FOR SALE — READY FOR OCCUPATION, new 5 rm. up to date bungalow; $1,000 down, $50 mo. buys it. 7429 Champlain-av.

FOR SALE — BARGAINS IN HOMES. WE have them for sale; easy terms. R. E. BALDWIN & CO., 3450 Indiana-av.

FOR SALE—

4742 DREXEL-BLVD. AT A TREMENDOUS PRICE REDUCTION

Magnificent 3 story stone and brick mansion containing 12 spacious rooms, conservatory, billiard room and 5 bathrooms, together with numerous wardrobes, linen closets, etc. Lot 75x214 feet, covered with beautiful trees, shrubs and hedges. Two story brick garage with 6 rooms and bath above. Am offering this beautiful house at one-half its actual cost. Immediate possession. Open for inspection daily 2 to 4:30 p. m. For other appointments please phone Randolph 3751. Ask for H. C. Johnson.

FOR SALE — NEW BUNGALOWS. SOUTH SHORE DISTRICT. 7400-7422 Bennett-av. In heart of Bryn Mawr Highlands. Near Bryn Mawr I. C. Sta. and surface line. These bungalows have every modern feature, sun parlors, built-in bathtubs with shower; screened sleeping porches, etc.; will make satisfactory terms. Agent on premises. Open today.

IMMEDIATE POSSESSION

of our beau. home at a supreme sacrifice to divide estate between myself and nonresident brother; 6560 Yale-av., on lot 45x189 ft., 11 rms., all modern as to electric light, oak floors, heating, etc.; two modern bathrooms. Estate invested $25,000. Want $8,000, but want an offer. Call heir on premises.

FOR SALE—OUT OF TOWN OWNER INstructs us to sell within the next 10 days 3 modern 9 rm. brick residences; steam heat, elec. lt., hdwd. floors; Hyde Park-blvd., nr. Kenwood, opposite Madison Park; clear; $7,000 each. JOHN A. CARROLL & BRO., 1533 E. 53d-st. Hyde Park 440.

SOUTH SHORE.

7 rm. bungalow, face brick on all sides; 2 car brick garage, heated; lot 37x125; sun parlor and sleeping porch; price $9,500. HAMILTON BROS. [Holman], 2056 E. 71st-st. Hyde Pk. 1935.

SO. SHORE BUNGALOW.

6 RMS.; LOT 40X125; PR. BRICK. Garage for 2 cars; look it over at 7526 Cregier-av. and you will say it is a tremendous bargain at $7,750. TAKKEN & CO., 6948 Stony Island-av. Hyde Park 456.

Immediate Possession.

New 6 room brick bungalow; furnace heat, hardwood trim throughout. 2050 E. 83d-st. Ph. Pullman 4887. Will build to order if desired.

HOUSES—SOUTHWEST SIDE.

FOR SALE—FOR QUICK SALE WILL SACrifice my beautiful 5 room modern brick bungalow; $750 or more cash, balance to suit. 2848 N. Kildare-av. Phone Kildare 1422.

SACRIFICE.

4122 N. Meade-av., 5 room frame bungalow, price $2,750; only $400 down.

FOR SALE — $50 CASH, BALANCE $10 monthly, buys beautiful ¼ and ½ acre chicken farm; new bldgs.; 7c fare. 155 N. Clark-st. Room 1620.

HOUSES—NORTH SIDE.

FACTS FOR HOME BUYERS

Rents after May 1st must and will be increased 25%.

Contracts for our bungalows were let before increase in construction prices. These buildings would cost $9,000 at prevailing material prices.

Our Price $7,500 and up.

Your profit on a purchase from us would be $1,500. You can make a small payment down and pay the balance like rent; 5 and 6 rooms, brick, hot water heat, tile bath, pedestal lavatories, specially designed lighting fixtures, and best of all, adjoining a beautiful city park. Best transportation; ready for occupancy now.

Our agent on premises—2218 Winnemac-av.—daily.

K. R. BEAK & CO.

10 S. La Salle-st. Franklin 3210. 2218 Winnemac-av. Ravenswood 3446.

Take Time to Read This

AND THINK ABOUT IT:

"Can a man who works for a living afford to rent?" Don't depend on luck, or chance, or "something to turn up," but seize the opportunity now at hand. At least let me explain what it is. Address B A 180, Tribune.

Brick and Stone Residence.

One block from Lincoln Pk.; 11 rooms; steam; 3 baths; lot 22x200; immediate possession; price $16,000. We have others. STRASSHEIM & CO., 2805 N. Clark-st. Lake View 321-1636.

FOR SALE—SPECIAL BARGAIN, 10 ROOM brick and stone residence on Paulina-st., Ravenswood; choice location, 2 blocks L station; hot water heat; garage for 1 car; lot 37x160; only $9,500; $4,000 cash; possession May 1st. GEO. W. WALKER, 4610 N. Clark.

FOR SALE—ROGERS PK., FINE HOME, 10 rms., sun parlor and sleeping porch; first class condition; nr. lake and "L"; posses. Ph. DILLON & CAGNEY, Rogers Pk. 4501.

FOR SALE—OWNER WILL SELL BEAUTIful high grade Kenmore-av. home. Lot 100x150. Very exclusive neighborhood. Address H N 481, Tribune.

FOR SALE—WILL SACRIFICE 6 RM. HSE. on Montrose-av., for $3,200; terms, $500 down, bal. monthly payments; immediate poss. Address H A 576, Tribune.

FOR SALE—7 ROOM HOUSE, A1 COND. Good trans. $4,500. $1,000 down. Ph. Rav. 759.

FOR SALE — HOME IN BIRCHWOOD, 7 rms., modern; price $11,000 cash; bargain. CHAS. W. FERGUSON & CO., 1635 Howard.

HOUSES—NORTHWEST SIDE.

FOR SALE—BRICK BUNGALOWS— 5 and 6 rooms......$5,300 to $6,300. Highest grade construction, complete with every convenience, large lots, good location; easy terms; 10% cash, balance monthly. ALSO FRAME BUNGALOWS AT $4,700. 5 large rooms on concrete basements; furnace heat; large lots; terms $500 cash. Call and see them. Branch office at 3924 N. Cicero-av. Open every afternoon. KOESTER & ZANDER, 143 N. Dearborn-st.

READY TO MOVE IN.

In Irving Park, 5 room residence; electric light; hardwood floors and finish; furnace heat; price $4,750; easy terms.

Will J. Bell, Exclusive Agt., 69 W. Washington-st. Rand. 3543—Phones—Cent. 2579. 22 Years at This Address.

6 ROOM RESIDENCE.

Sun parlor, 2 baths, steam heat; finest modern fixtures and equipment; practically new.

PRICE, $7,750.

5324 N. Bernard-st.

FOR SALE—2827 N. KILDARE-AV., 5 RM. brick bungalow, elec. lght., bookcases, furnace heat, lot 30x125; only $5,850; $800 cash; bal. $50 a mo., inc. int. OLIVER L. WATSON, 5600 Irving Park-blvd. Kildare 7157.

$100 CASH

buys best 2 flat site Northwest Side. Bal. easy. Address K A 249, Tribune.

FOR SALE—INVESTIGATE AT ONCE PLAN that puts you in your own bungalow or 2 flat in a beautiful part of Ravenswood, close to surface and "L" trans., stores, theaters, etc., on terms to suit your income. Address D F 297, Tribune.

FOR SALE—NICE 5 ROOM BUNGALOW; 30 ft. lot; sun parlor; immediate possession; located 4738 N. Central-av., nr. Lawrence. Price only $4,750; terms. Owner, Diversey 5568.

FOR SALE — MOD. 2 FLAT FRAME, IN Irving Pk., 5 and 6 rms., 2 furn., double garage, 37½x137 ft. lot; poss. May 1. Price now only $6,500. BEESLEY & KIRMAIER, 4219 Irving Park-blvd.

FOR SALE—BUNGALOW, IMMEDIATE POSsession; 5 rms., BRICK; with SUN PARLOR; h. w. heat, tile bath, Tiffany fixtures, very modern. Real bargain. Ph. Owner, Central 206.

FOR SALE — BEAUTIFUL 15 RM. HOT water htd. residence in Irving Pk.; garage. Lot 100x100 ft. Poss. at once. Price $11,000. Address K H 213, Tribune.

FOR SALE—ON ACCOUNT OF DEATH, 5 rm. cottage; sewer, water, and electric light, cement walk; bargain if sold at once. 6247 Bradley-pl. Phone Kildare 352.

FOR SALE—$3,500; 5 ROOM MODERN bungalow type home; steam heat, gas, bath, electricity; 50 ft. front; terms; sacrifice. Address B A 595, Tribune.

READY FOR INSPECTION.

A limited number of a total of 54 high grade residences. Every modern convenience. No two alike. Five rooms each; also a few six rooms; some with sun parlors, some with sleeping porches, extra clothes closets, alcoves, large attic and basement storage space. Large lots, 34x125. THESE BUILDINGS MUST BE SEEN TO BE APPRECIATED. Corner Addison-st. and Kimball-av., 3 blocks west of Kedzie-av.

Remarkable Transportation.

Within 4 blocks of 5 street car lines. 2 blocks to C. & N. W. Park View Station—13 minutes to the loop. Fare, 7½ cents. Price, $6,500 to $7,500. Easy payments. Cheaper than rent. Office on premises. Open every day, including Sundays. Call, write, or phone today.

ROBERT MORRIS HEPNER, 3601 Bernard-st., cor. Addison. Irving 762.

READY FOR INSPECTION.

A limited number of a total of 54 high grade residences. Every modern convenience. No two alike. Five rooms each; also a few 6 rooms; some with sun parlors, some with sleeping porches, extra clothes closets, alcoves, large attic and basement storage space. Large lots, 34x125. THESE BUILDINGS MUST BE SEEN TO BE APPRECIATED. Corner Addison-st. and Kimball-av., 3 blocks west of Kedzie-av.

Remarkable Transportation.

Within 4 blocks of 5 street car lines. 2 blocks to C. & N. W. Park View Station—13 minutes to the loop. Fare, 7½ cents. Price $6,500 to $7,500. Easy payments. Cheaper than rent. Office on premises. Open every day, including Sundays. Call, write, or phone today.

ROBERT MORRIS HEPNER, 3601 Bernard-st., cor. Addison. Irving 762.

FOR SALE—DESIRABLE 8 R. HOUSE AND large 2 story garage on 50 ft. lot; bargain $7,000; very easy terms. Medill-av., 4 blks. from Logan Sq. "L." Owner. Address H S 437, Tribune.

HOUSES—WEST SIDE.

FOR SALE—UNUSUAL OPPORTUNITY— See 216 and 218 Laflin-st., near Jackson-blvd.; 2 stone front residences, 12 rooms each; dining rooms on parlor floor; original cost $16,000; on account of death of owner either house can be had at $3,000 to close estate. No trades. E. WOLTERSDORF & CO., 40 N. Dearborn-st. or 1607 W. Madison-st.

FOR SALE—HOUSE AND LOT; A BARGAIN; little cash required. Call 1308 S. Spaulding-av., 10 a. m. to 5 p. m.

VACANT—SOUTH SIDE.

FOR SALE—OWNER PRESSED FOR READY cash sacrifices 3 of the choicest lots in Bartlett's Greater Chicago at just $2,625 cash less than they cost, being 90x125 ft. on north side of 109th-st., 3d, 4th, and 5th lots west of South Park-av., directly across from campus of Pullman University and a new brick and stone 32 flat is going up half block east of there. Price for all three $3,300. Should advance to $100 ft. in a few years. Buy now and double your money next year. McCLUN, 217 W. 63d. Wentworth 1845.

FOR SALE—OPPORTUNITY. All who are interested in home site or investment in very desirable localities and also increasing in value constantly. Write L. F. Trimmer, 1013 N. Dearborn-st.

FOR SALE—100 FT. FRONTAGE, 300 FT. deep, on 75th-st. bet. South Park and Vernon-av., south front, $100 per front foot. Wentworth 341.

FOR SALE—OR RENT—WILL IMPROVE; 30 or 50 ft., Michigan, 22d to 26th; term lease; good company. Kenwood 9943.

VACANT—SOUTHWEST SIDE.

SPECIAL BARGAIN.

Residence lots, 30x126, including cinder walks, city water and trees. $275—$25 cash. $5 per mo.

Business lots, 25x125; $500; $50 cash. $10 per mo.

No interest for one year; no taxes until 1921.

Walking distance from new Kenwood manufacturing district. 10 min. walk to Crane Company.

ONLY A FEW LOTS LEFT AT THIS PRICE.

Call or write WILLIAM D. MURDOCK & CO., 17 N. La Salle-st. Phone: Franklin 253-254. J. N. ZEWERT, Mgr.

FOR SALE—4 LOTS, 3 BLOCKS FROM MARquette Park and 2 blocks from public school site. Transportation 30 min. to the loop. Address GATTEN, 1013 N. Dearborn.

VACANT—NORTH SIDE.

FOR SALE—LOCATION FOR AUTOMOBILE, laundry, or garage, lot 50x400, facing 2 streets, near Clark and Diversey-pkwy. Price $18,000. THEODOR W. BUHMANN, 2634 N. Clark-st.

FOR SALE—33 FT. RESIDENCE LOT ON N. Talman-av., in Rogers Park, on very reasonable terms; $35 per ft. Address J T 85, Tribune.

FOR SALE—TODAY GO TO OFFICE, 2600 Devon, to see our 33, 50, 56, 66 or 70 ft. Home-Sites; 49 houses now building here. Claude W. Morris, 1144 Conway Bldg.

FOR SALE—$695 FOR 33 FT. N. EDGE.; cost $995. Rog. Pk. 50 ft. $995; worth $1,545. Main 889.

FOR SALE—LOT; IN BUSINESS DISTRICT on Lawrence-av.; a bargain. Call Sunnyside 4744 6 to 8 p.m.

FOR SALE—LOTS, MFG. SITES, ACRES. Describe your wants in sending for list. OGDEN, SHELDON & CO., 192 N. Clark-st.

VACANT—NORTHWEST SIDE.

RIPE FOR SUBDIVISION.

Very choice 20 and 40 acres, nr. Forest Preserve, nr. Elston and Milwaukee-avs. A. SCHMID, 3522 Irving Pk.-blvd. Irving 5016.

FOR SALE—S. E. COR. SCHOOL AND KENneth-sts., 65x127; $1,000 cash for quick deal. Phone Monroe 5000. MR. MESIROW.

FOR SALE—PRIVATE PARTY WILL SACrifice 2 residential lots on Kimball-av. Phone Kildare 3528.

REAL ESTATE—MFG. PROPERTY.

FOR SALE—UNUSUALLY FINE INDUSTRIal tract, 300,000 sq. ft.; will divide; near Western Elec. plant; has elevated and street car transportation; splendid labor market; 30 cts. a sq. ft.; might consider less; switch track service unexcelled; includes L. C. L. and trap car; also near team track and railroad depot.

EDWIN J. BOWES JR. & CO., EXCLUSIVE AGENTS. 111 W. Monroe-st. Rand. 5075.

FOR SALE—ONLY 50 CTS., HALF VALUE, East of Halsted, north of 51st, on WABASH, C. & E. I., GRAND TRUNK, SANTA FE, WESTERN INDIANA and MONON railroads and L. C. L. service obtainable. Over 600,000 sq. ft. Will divide.

EDWIN J. BOWES JR. & CO., Exclusive Agents. 111 W. Monroe-st. Rand. 5075.

FOR SALE – MFG. GARAGE site, 163½x237 ft. Address K A 97, Tribune.

FOR SALE—OR BUILT TO SUIT—FACTORY vacant, N. W. Side, 375x143; 3 st. frontages and alley; in center of most thickly pop. labor dist.; ideal location for clothing, shoes, or textile mfg.; good trans.; close to team track. J. J. HARRINGTON & CO., Cent. 2874.

FOR SALE — 34,000 SQ. FT. IN MANFG. district, fronting 3 paved streets, adjacent to L. C. L. freight stations, Belt and Trunk lines; 20 minutes from loop; price and particulars. H. W. KERN, 179 W. Washington-st.

FOR SALE — 2½ ACRES, SUITABLE FOR mfg. plant, within 50 ft. of N. Y. Cent. R. R., direct route to New York; 50 miles south of Chicago; 100 ft. from freight depot; water and sewerage. KURRASCH, 301 W. 47th. Yards 647.

FOR SALE—WILL BUILD AND LEASE, OR sell on terms, 57,000 sq. ft.; on switch; near North-av. and Halsted-st. J. H. VAN VLISSINGEN & CO., 39 S. La Salle-st. Phone Randolph 4042.

FOR SALE — FACTORY SITE, GROUND level; Belt railway switch, on street car line and 26 minutes from loop by elevated. Owner, Room 915, 30 N. La Salle-st.

FOR SALE—LOT 72X124 WITH 2 BUILDings, one suitable for light manufacturing. 5,500 sq. ft. 2436 Sheffield-av. Bargain, $15,000. 192 N. Clark-st.

FOR SALE—2 STORY FACTORY, BRICK bldg., well constructed; 25,000 square feet. 2300 Diversey-av. Humboldt 7876.

FOR SALE — MFG. SITES AND BLDGS., with switch and docks, all parts of city. CALLISTUS S. ENNIS & CO., 79 W. Monroe.

FOR SALE—225,000 FT. ON BELT, NR. "L"; 7 mi. to loop; 32½c ft.; might divide. MONTAGUE & SON, 25 N. Dearbn. Cen. 5012.

REAL ESTATE—OAK PK., AUSTIN.

FOR SALE—DANDY 6 RM. OAK PARK RESidence, corner lot, 37½x125; steam heat; all oak floors and trim; 1 blk. Met. L sta.; only $6,850. O'CONNOR BROS., 5920 W. Madison. Aus. 384.

FOR SALE—AUSTIN 2 FLAT BRICK; FUR., elec.; lot 37½x125; $9,250; cash $2,500. HETZEL & SONS, 407 N. Laramie. Austin 1445.

FOR SALE—2 FLAT BRICK, 5 AND 6 RMS., steam heat; near Park and La Vergne-avs.; price $7,500; rent $85. April possession. J. T. KELLY, Austin 411.

FOR SALE—6 RM. HOUSE, HDWD. FLOORS and trim; h. w. heated garage; imm. poss. Price $5,700. terms. PRAY & SONS, 426 N. Parkside-av. Austin 1601.

FOR SALE—6 ROOM COTTAGE, NEAR O. P. elevated; 40 foot lot; bargain at $3,500. HUNTINGTON, 5617 W. Madison. Austin 50.

FOR SALE — SACRIFICE MY 2 FLAT, 6-6 rm., mod. brick. Address S 598, Tribune.

FOR SALE—BUY NOW FOR SPRING POSS. and save money. Prices are continually advancing. Owners have listed the following places with us for immediate sale: 5-6 rm. brick 2 flat. Oak trim, fur. heat; price $6,500; conv. to Cicero-av. Met. "L" sta. 8 rm. res. CHOICE AUSTIN LOC., conv. to Lake-st. "L"; price $4,500. Terms can be arranged. Almost new, modern 5-6 rm. brick 2 flat; h.w. heat; GOOD LOCA.; a bargain at $8,500.

FOR SALE—Well built 10 room Austin home, very good condition; large, light, cheerful rooms; oak trim and floors; h. w. heat, gas and elec.; GARAGE; east front lot, 40 ft. wide; CENTRAL AUSTIN LOC., near WASH-BLVD., conv. to "L" and surface trans. Price for quick sale, $7,000; $2,000 cash required.

F. C. PILGRIM & CO., 5637 W. Lake-st. Ph. O. P. 380. Aus. 1680.

FOR SALE—SOUTH OAK PARK, 7 ROOM HOME [near Jackson-blvd. and "L" sta.]; large porch across front and end. REAL COAL GRATE in living rm. Extra large dinging rm. with spacious buffet. 4 CHAMBERS and bath; BEAUTIFUL LOT, 50x175 ft. Large trees and shrubs. Price $6,000.

W. H. WRIGHT & CO., AUSTIN-CHICAGO OFFICE, 5613 W. LAKE. Ph. Austin 683 or 684. OAK PK. OFFICE—836 S. OAK PARK-AV. Ph. Oak Park 5755 or 5766.

FOR SALE—STRICTLY MODERN BUNGALOW IN AUSTIN. Large liv. rm. WITH FRENCH DOORS TO HEATED SUN PARLOR. South din. rm. with handsome buffet. Well arranged kitchen. 2 light bedrooms adj. tile bath. Ample closet space. Select oak floors. Mahogany and enamel trim. Good furnace. Only $6,700. Payment, $1,800 cash, balance $45 a month. Possession April 1.

F. A. HILL & CO., 5638 W. Lake-st. Austin 131. Oak Park 133.

FOR SALE—LATEST DESIGN NEW 5 RM. brick bungalow, with sleeping porch; hot water heat, fireplace, bookcases; immediate possession; $7,500; $1,000 cash, balance monthly.

J. M. FERON, 509 Harrison-st. Oak Park 6257. Garfield L to Gunderson Station.

FOR SALE—AUSTIN WIRE CUT BRICK 2 apt.; 5-6 rms.; oak trim and flrs.; mod. light fixtures and plumbing; 2 furn.; screened private front porches; poss. May 1; price $7,500. Terms.

William D. Murdock & Co., 5524 W. Chicago-av. Austin 1331.

FOR SALE—$500 CASH, BAL. TERMS BUYS brick bungalow, 5 large rooms, spacious bedrooms, large porches, furn. heat, electric light, 8 years old; newly decorated; wide lot; owner nonresident; price $4,650.

LEWIS, SHEAHAN & CO., 5312 Chicago-av. Austin 681.

FOR SALE — BRICK 2 FLAT, CENTER OF Austin, 5-6 rms., hdwd. floors and trim; lot 40x160; only 1 blk. to L; terms $1,000 cash, $60 mo. Price $6,900. Also 7-8 rms., hdwd. floors and trim, nr. trans.; wide lot; terms $1,500 cash, $60 mo. Price $7,350. PRAY & SONS, 426 Parkside-av. Austin 1601.

FOR SALE—$500 CASH, BAL. LIKE RENT, buys this beautiful, new, strictly modern 5 room Colonial style residence, in choice and convenient location, near Jackson-blvd., Oak Park; price only $5,800. IMMEDIATE POSS.

WHITMORE & BERRY CO., 810 Congress-st., Op. Oak Pk.-av. Sta., Gar. L.

FOR SALE—INVESTMENT OPPORTUNITY; high grade AUSTIN 6 apt. bldg.; attractive 4 and 5 rm. flats; FIREPLACES, etc.; lot 60x180; brick garage; IDEAL LOC.; conv. to best trans.; rents $3,100 yr. [Rents can be increased.] Price ONLY $20,000. Terms arranged to suit. Phone Austin 540.

FOR SALE—6 ROOM RESIDENCE BARGAIN, Lockwood-av., near Oak Park "L," furnace heat; 38 foot lot; garage that rents for $30 per month; better than a 2 flat; $5,000. V. M. HUNTINGTON & CO., 5617 W. Madison-st. Austin 50.

FOR SALE—OWNER LEFT CHICAGO, must sell his 2 flat brick bldg., on Pine-av.; sun parlor, side entrance, h. w. heat; $120 per mo. income; immediate poss.; price $12,500; only $3,000 cash needed. CROCKER, 345 N. Central-av.

FOR SALE—NEW HIGH GRADE 6 APTS., garage, 4938-40 Jackson-blvd. Builder on premises. Kedzie 3104.

REAL ESTATE—SUB'N—SOUTH.

FOR SALE—MORGAN PK., S. W. COR. WOOD and Esmond, 95x150, each street paved, all assessements paid; price this week, $1,500. WHITESIDE & WENTWORTH, 3 S. Dearbn. Branch Office: 1129 E. 63d-st.

FOR SALE—1510 W. 104TH-ST., MODERN 7 room stucco house; large living room, sleeping porch; lot 54x140 ft.; $6,750. J. WM. HOWARD & CO., 10 S. LA SALLE.

FOR SALE—7 ROOM FRAME COTTAGE, Blue Island, Ill., nr. Burr Oak sta.; price $2,950; only $200 down. Address E N 451, Tribune.

FOR SALE — IN BEVERLY HILLS. BE ready, spring building. Get plats my lots. JOSEPH K. BRITTAIN, 140 S. Dearborn-st.

REAL ESTATE—SUB'N—NORTH.

FOR SALE — OR EXCH.—WILMETTE, N. Evanston, Grosse Point, Kenilworth, Winnetka. Don't buy until you see us. Save your money.

8 r. house, furnished, for rent $75

Exch., 300x160 ft., Wilmette, vacant, for Los Angeles or Pasadena home. What have you?

6 r. home, lot 50x150, only ....$ 3,500

6 r. home, fine wooded lot 4,500

8 r., fine stucco, w. heat, deep lot.... 11,000

8 r., new stucco, slp. sun pch........ 14,000

See office, near C. & N. W. Depot, Wilmette, or office, End L, Wilmette. Paul Schroeder & Co.

FOR SALE—NORTH SHORE PROPERTY. We make a specialty of property in Evanston, Wilmette, Kenilworth, Winnetka, Hubbard Woods, Glencoe, Ravinia, and Highland Park; 25 years of active business and residence on the North Shore enables us to give reliable and dependable service and advice. We are the oldest and largest firm operating in this teeritory. Branch office at Wilmette, "End of L," Kenilworth, Winnetka, and Glencoe. McGUIRE & ORR, 69 W. Washington-st.

FOR SALE—WILMETTE—ATTRACTIVE 6 R. colonial, water ht., tile bath, sun room, grg.; exclusive agents; $8,500. Nearly new 7 r. stucco, 100 ft. lot, water ht., grg.; owner leaving, must sell; $14,000. 9 r. stucco, 3 baths, 3 heated pchs., 75 ft. lot, htd. dble grg.; $22,500. All real estate offices closed Sundays. M. E. BARKER & CO., End of "L," Wilmette.

FOR SALE—MOST ATTRACTIVE EVANSton Sheridan-road lot, 210x350, overlooking lake and beautiful homes in restricted neighborhood, near school and excellent transportation. This is most desirable to party wishing to build substantial home on boulevard lot. Will divide if necessary. F. E. FRENCH, care John V. Farwell Co., Chicago.

NORTH SHORE PROPERTY.

ALL PRICES. Phone Wilmette 93.

HILL & WHEELER, End of L, Wilmette.

FOR SALE — LAKE FOREST, LARGE acres of ground, improved with 13 r. modern new res., 5 baths, garage, swimming pool, orch. and garden; only $60,000. Address K B 175, Tribune.

FOR SALE — FROM WILMETTE TO GLENcoe, homes, building sites. See us. HILL & STONE, Two offices. WILMETTE "L" Term. WINNETKA Depot.

FOR SALE—IF YOU WANT TO BUY A modern 9 rm. house in Kenilworth, immediate possession, and small cash payment, call Main 320 and arrange to inspect the house.

FOR SALE—NORTH SHORE MODERN homes and country places; some exceptional bargains. J. L. FLOYD, 35 N. Dearborn-st.

FOR SALE—LAKE BLUFF, NICE 7 RM. house; electric light; etc.; lot 63 ft. front on beautiful Ravine-av.; $4,100. See Bevan, 2504 Wilcox, Chi. Seeley 1125.

FOR SALE—VACANT AND IMPROVED. North Shore Suburban Property. MURRAY & TERRY, 40 N. Dearborn-st.

REAL ESTATE—SUB'N—N. W.

COME OUT SUNDAY, DEC. 14TH to our SPECIAL SALE OF SMALL FARM BARGAINS

6 little farms, 60x265 ft. of black, rich soil, with city water paid for, at $550 each; terms $100 cash, $8 monthly.

They are only 35 minutes' ride from the loop on the Great Northwest Side, where big developments are now going on.

You can raise all your own vegetables and chickens and make one of these little farms pay for itself.

FREE TRANSPORTATION.

Meet our representative [wearing white badge] at Northwestern depot, corner Canal and Madison-sts., gate No. 12, and he will direct you to property and have free transportation. Morning train leaves gate No. 12 at 10:44 a. m. Afternoon train leaves gate No. 12 at 1:29 p. m. See that you get there early. Bring cash deposit along with you.

Arthur T. McIntosh & Co., 106 N. La Salle-st.

Best Real Estate Investment.

Wish to sell at once tract 180x265 [right size for city farmer who wants to have garden, poultry, fruit, or greenhouse]. Price $1,650; $250 down, $15 per month, 40 minutes to loop on C. & N. W. R. R. Paved roads to city. City water, light and gas. Will built for good party. Nothing better around Chicago. Call, write, or phone F. F. HOFFMAN JR., 2633 W. 35th-st. McKinley 2788.

FOR SALE—EDISON PARK PROPERTIES, vacant and improved; some real bargains. C. A. BERGSTROM & CO., 35 S. Dearborn-st.

REAL ESTATE—SUB'N—WEST.

FOR SALE — 8 R. NEW MODERN GLEN Ellyn home, best location. Nat'l Farm Securities Ass'n, 140 N. Dearborn-st., Chicago.

CICERO BUILT-WELL BUNGALOWS

1808 to 1824 Austin-blvd. 2 blks. from Douglas Park L. 6 rooms, brick, furnace or hot water heat, electric light, hardwood finish. Some of them have room enough upstairs for 3 or 4 more rooms.

WILL J. BELL, Exclusive Agt. 69 W. Washington-st. Randolph 3543—Phones—Central 2579. 22 Years at This Address.

5 ACRE CHICKEN FARM,

with a 4 room cottage, on the C. B. & Q. R. R., with fine transportation. Land high and dry, facing a hard road. Price $3,150, on easy terms. This is a real bargain and will bring $5,000 next spring. Possession now. G. C. ELMORE, 106 N. La Salle-st. Main 2043.

FOR SALE—SMALL CHICKEN AND GARden farms; high rolling land; only $450; $45 cash, $7 per month; your last chance to buy close in acres at this price; transp. is far better than Chic. surface or elevated lines; only 33 minutes from city on Burlington R. R.; 3 blks. to local station; 4 blks. to La Grange car line. Address K B 210, Tribune.

FINE BIG ACRE TRACTS

in beautiful Wheaton, the finest suburb west of Chicago, only 45 minutes from loop, 127 trains daily; excellent soil; only $50 cash, bal. monthly payments. Room 409, 117 N. Dearborn-st. Phone Central 8147.

RIVERSIDE.

FOR SALE — 50 FT. LOTS, FULLY IMproved, including paving. Near electric line. Price $700 and up. Terms. JUDSON F. STONE, AGENT. 30 N. La Salle-st. Telephone Main 1776.

FOR SALE—AT HOLLYWOOD, 25 MIN. ON C., B. & Q., new 5 r. dream bungalow; business reasons; h. w. heat; brick fireplace; near depot. Will sacrifice for quick sale and give immediate possession. Address G A 78, Tribune.

FOR SALE—W. MAYWOOD; IMMEDIATE poss.; 5 r. house; 60 ft. lot; water and gas; only $2,750; easy payments. Owner. Address H S 438, Tribune.

FOR SALE — ELMHURST, LARGE FIVE room bungalow; hot water heat; lot 66x190; terms. GEO. R. CHAPMAN, Kenilworth-av. and St. Charles-rd., Elmhurst.

FOR SALE—LOTHROP LEE BROWN & CO., GLEN ELLYN. WE HAVE HOME BARGAINS WITH POSSESSION IN MOST CASES. LET US SHOW THEM TO YOU.

FOR SALE—WHEATON AND OTHER SUBurban homes and acres. GEO. G. NEWBURY & CO., 6 N. Clark-st.

REAL ESTATE—ACRE PROPERTY.

ACRES AND HALF ACRES.

We have them on good transportation. NOW IS THE TIME to get that garden plot before the spring rush and while prices are low. E. A. CUMMINGS & CO., Central 24. 40 N. Dearborn-st.

REAL ESTATE—OTHER CITIES.

FOR SALE—QUICK, A COUNTRY STORE on Rock Island R. R.; good ranch trade from big scope of country; no competitors; fine climate and comfortable living conditions. Apply Three Rivers Trading Co., Three River, New Mexico.

REAL ESTATE—SUMMER RESORTS.

FOR SALE—LOT ON FOX LAKE, ILL., 50X150 ft.; $5 cash and $2 per mo.; no interest. WM. T. SULLIVAN & CO., Otis Bldg.

REAL ESTATE—FARM LANDS.

Alabama.

FOR SALE—80 ACRES IN WASHINGTON county; good soil, water, part cleared, schools, church, town and R. R.; good market; fine for fruit, pecans, chickens, strawberries and general farming; adjoining acreage sold for $50 per acre. This property taken by creditors; will sell all or part on terms, only $15 per acre. DOOLEY, 5812 Indiana-av.

FOR SALE—40 A. IMPRVD. FARM, NR. town, 8 rm. house, outbldgs., where land pays up to $500 per a. in sweet potatoes; 15 mi. from the Gulf. Must sacrifice. Also 160 a. unimproved. C. A. PHILLIPS, 29 S. La Salle. Rand. 2220.

FOR SALE — VERY CHEAP FOR CASH, 40 a. in Baldwin Co., Ala., close to good town, in heart of tobacco raising industry. Edgewater 4876.

Canada.

FOR SALE — CHOICE WHEAT FARMS IN Saskatchewan, ready for crop. REMICK, LLOYD & CO., 105 S. La Salle-st., Chicago.

Colorado.

FOR SALE—40 ACRES; WELL IRRIGATED; in Delta county, Colo.; good land that will interest you; easy terms. Write us. RED-LANDS MESA CO., 802, 109 N. Dearborn.

Florida.

FOR SALE OR EXCHANGE—6,000 ACRES of land near Pensacola, Florida; rich loam with clay subsoil; suitable for fruit, truck farming or stock raising; railroad runs through land; good improvements joining tract; will take Chicago or country property or stock of merchandise. F. Mergendoller, 25 N. Dearborn-st.

FOR SALE—2,000 ACRES, NORTH CENtral Florida; admirably adapted for stock farming, 1½ miles from railroad station, traversed by hard surface road; a snap at $10.00 per acre, if taken at once. E. A. BENSON, Owner, Omaha, Nebraska.

FOR SALE — 20 ACRE SUBDIVISION IN Jacksonville, Florida, corner Lackawanna and Edgewood [both paved]. J. F. BRADLEY, South Haven, Mich.

Illinois.

REAL 5 ACRE BARGAIN.

Located between Hinsdale and Downers Grove on C. B. & Q. R. R., with 46 trains daily to loop in 40 minutes; low suburban monthly fares. Short walk to station. Excellent location for chicken or truck farm or country home. Terms $200 cash, bal. monthly payments; adjoining land held by large realty dealer to be subdivided and sold in spring at double this price. If you want this bargain you must act quick. HENRY WAKERLY, 6151 S. Laflin-st. Phone Prospect 2942.

FOR SALE—120 ACRES ONE MILE NORTHeast of Troy, Madison county, Illinois; new house and barn, bought in at sheriff's sale, $100 per acre. International Harvester Co. of America, 4450 Olive-st., St. Louis, Mo.

FOR SALE—5 ACRES FINE LAND EAST OF Downers Grove on C., B. & Q. R. R. Dandy place for chicken or truck farm. Good black soil, will grow anything. Short walk to station. 40 minutes' ride to Chicago. Will sell for $1,400 on terms of $150 down, balance easy monthly payments. To get this bargain act quickly. Write or call J. A. SHERMAN, 6240 S. Kolin-av. Phone Prospect 9082.

FOR SALE—CHEAP; 10 ACRES, GOOD 11 room house and outbuildings; ideal location for hog or poultry raising; only 40 minutes from loop on C., B. & Q. R. R.; good neighborhood; ½ mile to station; exceptional good bargain; easy terms. Call or write for information at once. S. FREEDMAN, Room 409, 117 N. Dearborn-st. Central 8147.

REAL BARGAIN.

2½ acres rich soil, choicee location for chicken farm, short walk to station, excellent train service to loop in 40 minutes. Low monthly fares. Will sell on very easy terms. $75 cash and balance monthly payments. Phone Wentworth 5216 or write GEORGE WOODWARD, 6603 S. Aberdeen-st.

FOR SALE — CHOICE 32 ACRES BLACK soil; 6 room house; ocncrete basement; furnace heat; barn; 1½ miles north of Park Ridge Northwestern station on Rand-rd.; 5 cows, horse, surrey, wagon, pigs, chickens and all implements. Will sell with or without stock. $5,000 cash, balance to suit. JOHN HEIM, 3148 N. Ashland-av.

FINEST 5 ACRE TRACT.

Only 40 minutes ride from loop on C., B. & Q. Ry. Low monthly fares. Excellent location for chicken farm. Terms $200 down, bal. small monthly payments. Room 409, 117 N. Dearborn-st. Phone Central 8147.

FOR SALE — 350 ACRES, IDEAL FARM, near Barrington; modern dwelling, silos, and barns; latest improved equipment; this is an exceptional opportunity to secure a fine country estate at a reasonable figure. Address K B 160, Tribune.

FOR SALE — 3 FARMS, 45, 160, AND 200 acre, near Elgin. All good improvements; good soil. All bargains if sold at once. Call or write. JAMES DORSEY, Nolting Block, Elgin, Ill. Telephone 1730.

FOR SALE—CHOICE 20 ACRE FARM; GOOD house and barn; stucco garage; 1½ miles north of Park Ridge Northwestern station, near corner of Oakton and Rand-rd.; must have $3,000 cash, balance to suit. JOHN HEIM, 3148 N. Ashland-av.

A FARM THAT IS RIGHT.

164 a., 19 mi. to Loop; 7 room house, barn, chicken house, machine shed, granary; black soil; 18 a. timber. Price $210 per a. HOY BROS., 109 N. Dearborn-st. Tel. Rand. 5108.

Best Cash Buy on Market.

Section improved land, Kankakee Co., $100 per acre. F. H. WARD, 403 Harris Trust.

FOR SALE—TO DIVIDE EST., CHOICE 80 a. farm near Libertyville; a bargain. H. W. DIETRICH, 29 S. La Salle-st.

FOR SALE — 50 ACRES IN LAKE CO., 2½ miles from Area; will sell cheap if taken at once. G. G. Holland, Grayslake, Ill.

FOR SALE — $5,700 BUYS 10 ACRES BEST land, small house and barn, 1 mile n. of Maywood. E. Franklin, 69 Washington.

FOR SALE—80 A. AT ANTIOCH, ILL.; GOOD soil and bldgs.; electric service. H. T. Crawford & Co., Waukegan, Ill.

Indiana.

FOR SALE — OR TRADE—240 A. FARM, all good land, good bldgs., 33 miles from Chicago Court House; cement road to place; part of land in town corporation; 2 R'roads; $135 an acre; good terms; a bargain; 60 a. timothy, 130 a. under plow, 50 a. timber pasture; all fenced and tiled. Address S 518, Tribune.

IMPROVED FARMS

in large and small tracts; can give a special bargain on a 360 acre unimproved tract. W. P. GAFFIELD, 552 Schuyler-av., Kankakee, Ill.

FOR SALE—40 ACRE FARM NEAR LAporte; 5 room frame cottage; good barn; very fertile soil; raise any kind of crops; on main automobile road; real value price, $175 an acre. Address K B 265, Tribune.

Michigan.

LAND SEEKERS.

Good land opportunities in Antrim and Kalkaska counties, Mich.; big yields of grain, fruit, truck; no swamps or stones; $15 to $30 per a.; easy terms; 10 to 160 a. tracts; R. R., markets, schools, churches; good fishing, hunting, fine climate; we help settlers; largest company; 20 years' experience. Write for free booklet. SWIGART LAND CO., 1247 First Natl. Bank Bldg.

80 ACRE FARM,

3¼ mi. fr. Holton, Mich.; 2 horses, 5 cows, 3 young stock, 6 pigs, 30 chickens, 170 fruit trees; all feed, tools, now on premises; six room house, cement cellar, big barn, all fences; price $5,000; mortgage $1,400; will take vacant or improved. Owner. JOE HESPEL, 3202 Milwaukee-av., store. Monticello 2425.

35 ACRE FARM

in the Village of Hinchman, Mich. Good buildings, fine soil; also stock and farm tools if wanted. For particulars write OSCAR GRIMSRUD, Route 1, Berrien Springs, Mich.

FOR SALE—BARGAIN, ELEGANT 54 ACRE farm, southern Mich.; good bldgs.; all necessary tools; river frontage; good soil; price $6,500; clear; may trade. Owner, Diversey 5568. 2519 N. Clark.

FOR SALE—$6,000 BUYS CENT. MICH. 160 acres; 100 plow; 13 bldgs., 11 cattle, 2 horses, 7 hogs, chickens, machinery, crop, automobile. Matt Pawlick, 1132 W. 47th-pl.

FOR SALE—160 A. 50 CLRD. LEVEL, creek, hse., barn.; $2,200; $200 cash, $10 mo. Evans-Tinney Co., Fremont, Mich.

North Carolina.

FOR SALE — OPEN BLACK CORN LANDS, easy terms, to settlers. CORE SOUND FARMS, 634 Otis Bldg., Chicago, Ill.

Oklahoma.

FOR SALE — IMP. AND UNIMP. FARM, ranch and timber land, $7.50 per acre up. Call or write Oklahoma Homeowners' Assn., 56 W. Randolph-st.

Ohio.

FOR SALE—MAPLE GROVE DAIRY FARM AND HERD OF REGISTERED JERSEYS; 212 acres rich land; beautiful buildings; herd of registered jerseys, wonderful producers; registered Hampshire hogs and full farm equipment; located in the fourth wealthiest agricultural county in the U. S.; $40,000 cash, balance on easy terms. MRS. J. W. BUCHANAN, 904 Beall-av., Wooster, Ohio.

Utah.

FOR SALE—320 A. HOMESTEAD; REL. art. water, 50 ft. level; $2.50 per a.; sell all or ½. O. A. M., 7252 Lowe-av.

Wisconsin.

FOR SALE—UPPER WISCONSIN LANDS— We help settlers make farms from cutover lands. Teams, stump pullers and tools rented at cost. Several new houses and barns ready for use. Money advanced for cow, pig, and chickens when settlers can supply feed. First payment $250 for 40 acres; no further payments for 3 years if settler makes proper improvements. Payment of land and advances distributed over 20 years; interest at 6%. Soil and climate good for dairying, potatoes, root vegetables, clovers, grains, etc. Good markets, railroads, schools, and roads. Write today. TOMAHAK LAND COMPANY, Tomahawk, Wis., Box I.

SELECTED BARGAINS.

No. 568—120 acres, productive clay soil, 50 acres cultivated, 40 pasture, 30 timber, buildings worth $6,000, creek. Price $10,800; half cash.

No. 423—80 acres, fine clay soil, 10 acres cleared, spring, good house, excellent location. Price $3,200; one-fourth cash. Hundred other farms. Dept. N.

The Ev. Luth. Colonization Co., Merrill, Wis.

FOR SALE—$500 AND YOUR ENERGY PAYS FOR YOUR FARM. By the Home Lands Credit System, you pay $500 and start equipped with buildings, stock, tools. You pay no more for 3 years, or pay $10 or $15 monthly [or $120 yearly] and when $500 is paid you secure the benefit of same credit plan. Low prices, free literature. Home Lands, Inc., 504 Manhattan Bldg., 431 Dearborn-st., Chicago, Ill.

FOR SALE—HARDWOOD CUTOVER LAND —Silt loam, clay subsoil; neither sandy nor gravelly; close to town, schools, and on good roads; in the heart of the dairy country. You deal directly with the owner. No agents and no commissions. Easy terms. Write for map and booklet No. 3. Northwestern Lumber Co., Land Department, Stanley, Wis.

FOR SALE — CLOVER LAND IN MARInette county, Wis., where farmers grow rich; good markets; 9 hours' ride from Chicago. If for home or investment you are thinking of buying good farm lands, write SKIDMORE LAND CO., 2018 Skidmore Bldg., Marinette, Wis.

FOR SALE—IF YOU WANT A FARM HOME, write for free information about railway land grant lands in Upper Wisconsin; good hardwood lands, well located, and on favorable terms. Write for Booklet No. 53. Address Soo Land Dept., Soo Railway, Minneapolis, Minn.

FOR SALE — CHICAGO LESS THAN 12 HOURS From 80 acres fine soil, surrounded by improved farms, near school. $35 per A. Easy terms. Lincoln county. WM. H. BROWN & SONS, Merrill, Wis.

FOR SALE — DAIRY, STOCK AND MIXED farming lands in Bayfield county; low prices, easy terms. Write for particulars Rust-Owen Lumber Co., Dept. S, Drummond, Wis.

FOR SALE—MAYBE WE HAVE JUST THE farm or tract of land you are looking for; anyway, we can give you valuable information regarding Wis. in general if you will call or write. Soo Line Lands, R. 511, 112 W. Adams.

FOR SALE — WE ARE OWNERS OF IMproved farms in Taylor and other counties; liberal terms. Trades made. Stock sold on terms. LOBB-HAMMEL REALTY CO. [not inc.], 343-344 Marquette Bldg., Chicago.

FOR SALE — WE OWN AND OFFER SOME fine bargains in tracts of 160 up to 50,000 acres. GRIMMER LAND COMPANY, Marinette, Wis.

FOR SALE—ANY PART OF 100,000 ACRES stock lands or farms, Wis. or Mich. Write for books and prices. Men. Abst. & Land Co., Menominee, Mich., Box 64.

FOR SALE—40 ACRE FARMS, IN FAMOUS potato and dairy region of Wisconsin for $800; $100 cash and $100 a year. SANBORN CO., Eagle River, Wis.

FOR SALE—THE J. L. GATES LAND CO., Milwaukee, Wis., sells improved farms and choice wild land in the Chippewa valley. Send for list and literature free.

FOR SALE — CENTRAL WIS. FARM LAND, $15 ACRE. CASH OR TIME PAYMENTS. SEE NEHF, 21 N. LA SALLE-ST., OWNERS.

Miscellaneous.

FOR SALE — BARGAINS IN FARMS FOR actual buyers or investors; size, location, and price to suit. S. A. FRENCH & CO., 58 W. Washington-st. Central 4973.

FOR SALE—FARMS IN ILL., IND., IOWA, and Cal.; please state size and location preferred. Address K 500, Tribune.

REAL ESTATE—MISCELLANEOUS.

FOR SALE — 1 STORY BLDG., 50X130; 4 sides light. JOHN R. BOWES, 39 S. La Salle-st. Rand. 2517.

LAND INFORMATION.

FREE—WISCONSIN BULLETINS; SOIL, climate and crops. Immigration Bureau, Wisconsin Department of Agriculture, Madison, Wis.

REAL ESTATE WANTED.

For Cash.

WANTED—MONEY WAITING. WANT AT ONCE flat bldgs. and business property; no commission to pay; will inspect property and make you an all cash offer in 48 hours. S. H. NEWMAN, 11 S. La Salle. Randolph 4981.

WANTED—BARGAINS; OWNERS ONLY; large deals preferred; will pay CASH and give smaller CLEAR property; parties really desirous of selling on fair basis answer. Address K B 231, Tribune.

WANTED—SOUTH OF DIVISION-ST., BEtween the lake and the river, small rough building suitable for manufacturing; please do not waste our time unless you mean business. Address H O 328, Tribune.

KENWOOD AND HYDE PK.

Will make cash offer on imp. e. of Cottage in 48 hrs. SCHENDORF & BOENICKE, Ken. 1610.

WANTED — WILL PAY ALL CASH FOR small and medium sized houses [flats not wanted], city or suburbs; deals closed quickly. WM. B. WALRATH, 69 W. Washington. Rand. 2707. Ask for McAuley.

WANTED—TO BUY OR RENT—MFG. AND warehouse bldgs.; send full particulars. PAUL C. LOEBER & CO., 111 W. Washington-st.

WANTED—TO BUY MODERN SOUTH SIDE flat buildings, east to Cottage Grove-av. line. HUGO ASH & CO., Exclusive Agents, 11 S. La Salle-st. Central 4440.

WANTED—MODERN APT. EQUITIES, N. S. preferred; 12 or over; highest cash prices obtained; net income guaranteed until sold. CHANDLER, HILDRETH & CO. Cent. 5151.

WANTED—UP TO 18 APTS., NORTH, STM. heat, and 8 to 12 apt., stove heat, West or North, for cash. HARRY HELMICK, 82 W. Washington-st.

WANTED—IN AUBURN HIGHLANDS, TWO flat or residence, south of 79th, east of Ashland. Hyde Park 1103.

WANTED — WILL PAY CASH FOR BARgains in improved property. CHAS. W. JAMES, 111 W. Washington-st.

WANTED—WILL BUY 2 FLT. OR BUNGAlow, west; cash. VINCENT E. GUARNO & CO., 32 W. Washington-st.

WANTED — 3 AND 6 FLAT BLDGS., ON North Side. We have cash buyers. W. G. YOUNG & CO., 4606 Broadway.

WANTED — WILL BUY BARGAINS IN CITY real estate; quick action. PAUL STEINBRECHER & CO., Tribune Bldg.

WANTED—APARTMENT, S. S., ALL CASH; 5½ times rental; give full particulars or no attention. Address K X 122, Tribune.

WANTED — TO BUY EQUITIES IN LARGE apartment or business properties. WILLIS & FRANKENSTEIN, 110 S. Dearborn-st.

WANTED—TO BUY—GOOD INCOME PROP. Get our cash offer. Prompt action. WM. H. MULHOLAND & CO., 30 N. La Salle-st.

WANTED—S. S. FLAT BUILDINGS AND houses from owners; must be bargains for cash. Phone Drexel 8321.

WANTED—FAC. SITE, 75,000, ON SWITCH. HERBERT NEWCOMB & CO., 19 S. La Salle-st. Central 744.

WANTED—I WILL PAY CASH FOR SOUTH Side 3 or 6 flat. Address H H 68, Tribune.

WANTED—I HAVE FROM $10,000 TO $20,000 to invest in an old building on a 25 to 50 ft. lot somewhere bet. 18th and 40th-sts. and east of the L road suitable for small manufacturing plant, old livery barn or garage preferred, or near the L road between the river and Division-st. Quick action if place is suitable. Address H A 475, Tribune.

By Brokers.

DO YOU WANT ACTION?

We get quick results selling real estate.

FRED'K H. FROEMKE & CO., 1709 W. 59th. Prospect 4133.

WANTED—PROPERTY TO SELL. We are in position to sell real estate, leaseholds, apartments, restaurants, tea rooms, etc., no matter where located. GEO. W. HALL & CO., 105 W. Monroe-st., Room 1201. Rand. 3234.

WANTED — DO YOU WANT CASH FOR your property? Phone Wentworth 1845-6. McCLUN, 36 years of quick results in South Side real estate. 217 W. 63d-st.

WANTED—WE CAN SELL YOUR PROPerty for cash if price is reasonable, or exchange your property for other. I. J. BLISS & CO., 8 S. Dearborn-st. Rand. 6840.

REAL ESTATE FOR EXCHANGE.

Apartments.

TO EXCHANGE—HIGH CLASS APARTment; annual rental $120,000; price $1,000,000; inc. only about $200,000; want large tract of low priced but good soiled land suitable for cattle ranch; only owners or direct agents please answer. Address X 301, Tribune.

FOR EXCHANGE—DESIRABLE 9 FLAT brick on fine West Side corner; furnace and stove heat; rent $175; price $18,000. Will accept smaller West Side improved as part payment. BROOMELL BROTHERS, 111 W. Washington.

FOR EXCHANGE — GOOD 6 APT., ELLIS-av., near 63d-st. Rents for $3,700; in spring $4,000; want smaller property. [Swartz.] H. C. RUSSELL & CO., 1346 E. 63d-st. Hyde Park 2076.

TO EXCHANGE—4 FLAT, 6 AND 7 RMS., steam heat, best part Hyde Park; rents $2,520; for old improved or vacant as part payment; describe. Address H H 71, Tribune.

EXCHANGE — HIGH GRADE APARTMENT equities; want farms or smaller clear, anywhere; can match any trade on cash basis. H. J. ENSINGER, 40 N. Dearborn-st.

4 FLAT BRICK, NEAR PORTAGE PARK; rent $91 per month; mtg. $6,500; will accept lot as 1st payment for equity; balance contract. Address H Y 384, Tribune.

4410-12 W. LEXINGTON-ST., 4 FLATS, H. w. heat; price $14,000; mtg. $9,000. What have you to offer for equity? C. J. KRAUSE, 111 W. Monroe-st.

EXCH.—NEW 3 APT., ALBANY PARK DIST. Sacrifice for $11,500, for smaller imp. or vacant. Address K B 154, Tribune.

TO EXCH.—9 APT. BLDG. FOR FARM, GIVE particulars. Address E N 121, Tribune.

Business Property.

FOR EXCHANGE — WEST SIDE BUSINESS and flat property. Will consider some clear vacant or smaller flat and cash for equity. Address X T 173, Tribune.

WILL EXCHANGE CLEAR BUSINESS CORner 50x125, old buildings; price $30,000; rent $1,500, for equity in N. S. flat bldg. ARTHUR KRUGGEL & CO., 140 N. Dearborn.

EXCH. CLEAR STOVE HTD. STORE AND 2 flats; pr. $18,000; rents for $1,860. Want farm. BESTMAN, 2828 Lincoln-av.

Farm and Acres.

ATTORNEY REPRESENTS CLIENT WITH $179,000 worth clear land and farms. Wants large deals for apt. bldgs. Can add cash if required. Address J T 178, Tribune.

EXCH. CLEAR 300 ACRE IOWA FARM, highly improved, for large apt. bldg. OHO & TACKETT, 812 Irving Park-blvd.

WANTED—A GOOD CLEAR FARM UP TO $50,000; will trade clear bldg. and cash. WM. C. VAN GILDERN, 29 S. La Salle.

WE HAVE SOME CHOICE FARMS TO exc. any size, close in. W. E. MEYERS, 79 W. Monroe. Majestic 7310.

Vacant.

CORNER LOT, 120X200 FEET, HIGH class res. section, Evanston, $8,000; want 2 flat or equity in mod. 3 flat, North. Address X H 234, Tribune.

TO EXCHANGE — FINE LOTS WITH sewer and water, for old improved equity. THOS. H. HULBERT, 81 E. Madison-st.

CLEAR NORTH EVANSTON VACANT FOR improved. What have you—South, Brick only. Horace E. Bent, 133 W. Washington-st.

FOR EX.—FOR S. SIDE APTS.—300 FT. n. e. cor. of 66th [Marquette-rd.] and Vernon. Address K B 186, Tribune.

Miscellaneous.

LET US TRADE THE REAL ESTATE YOU don't want for what you want. SIMONS, GOREY & CO., 140 N. Dearborn-st. Central 4480.

WANTED—PROPERTIES AND FARMS FOR exchange; can match any trade; state your wants for what you don't want; describe fully. Arthur C. Lueder, 40 N. Dearborn-st.

WE HAVE SOME WONDERFULLY ATtractive city and farm properties for exchange. What have you to offer? E. B. WOOLF & CO., Rector Bldg.

REAL ESTATE EXCHANGED— ANY KIND, ANYWHERE. CHAS. ROHM, 38 S. DEARBORN. Rand. 7618.

REAL ESTATE LOANS.

MORTGAGE RENEWALS

on property north of Fullerton-av., east of 48th-av., are desired by the LAKE VIEW TRUST & SAVINGS BANK, LINCOLN AND BELMONT-AVS., at terms that will save you money.

5½%. REAL ESTATE LOANS. 5½%. $1,000 to $7,500. Residence and two or three apartment bldgs., North and West Sides; must be comparatively new; very modest service charge; inspection of your property implies no obligation or expense. WM. C. HEINEMANN & CO., 10 S. La Salle.

UNION TRUST COMPANY, 11 S. Dearborn-st. Central 333. Select first mortgage bond issues; apartment, hotel, and industrial properties; denominations $100, $500, $1,000.

GREENEBAUM SONS BANK AND TRUST CO. — First class Chicago mortgage bonds, clearing 6 per cent. for sale. $100, $500, $1,000, and upward. Send for list No. 42. Corner La Salle and Madison-sts.

CONTINENTAL & COMMERCIAL BANKS REAL ESTATE DIVISION, 208 S. La Salle-st. Money to loan on improved real estate at current rates.

HYDE PARK AND SOUTH SHORE BUILDING and RENEWAL loans. LOWEST RATES. PROMPT REPLIES. HYDE PARK STATE BANK, 53d-st. and Lake Park-av.

LOANS ON IMPROVED REAL ESTATE Building loans a specialty. Quick action. H. O. STONE & CO., Phone Main 1865. 111 W. Washington-st.

HAVE FUNDS FOR GOOD 2D MORTGAGES and contracts; choice propositions considered; unusually low terms. MR. H., 8 South Dearborn-st., Room 1111. Central 2721.

BUILDING AND REFUNDING LOANS. GEORGE C. STAMM, 1200 First Nat'l Bank Bldg. Randolph 2088.

FIRST AND SECOND MORTGAGES MADE —Any amount; quick action; good terms; satisfactory dealings. B. K. GOODMAN, 111 W. Washington-st. Franklin 3524.

WANT $1,000 FOR 6 MONTHS AT 7%. Am responsible; will put up good stock worth $2,000 as collateral. Address X 3[illegible]2, Tribune.

G. H. SCHNEIDER & CO., 10 S. LA SALLE. Telephone Franklin 3302.

REAL ESTATE LOANS. LOWEST RATES. BUILDING LOANS. PROMPT SERVICE.

MONEY TO LOAN— On Chicago and suburban real estate. FIRST MORTGAGES FOR SALE. MEAD & COE, 69 W. Washington-st.

MONEY TO LOAN ON CHICAGO AND NORTH Shore improved real estate; no delay; we pass on security. QUINLAN & TYSON, 48 N. Dearborn-st., and 701 Davis-st., Evanston.

FOR SALE — CHOICE FIRST MORTGAGES to net 5½% and 6%. Depositors' State Bank, member Federal Reserve System, 4633 S. Ashland-av.

WILL LOAN $2,000 OR LESS ON S. W. SIDE rel estate without commission. JURIK, 47th and Robey-sts. McKinley 3136.

1ST MORTGAGE LOANS MADE IN CITIES of 25,000 and above. LEVY BROS., Westminster Bldg., Chicago.

2D MORTGAGE LOANS—ANY AMT., 6%, on improved city real estate; easy terms. A. E. WESTMAN & SON, 139 N. Clark-st.

MONEY TO LOAN ON IMPROVED CHICAGO real estate. WM. D. KERFOOT & CO., 58 and 60 W. Washington-st.

LOANS ON REAL PROPERTY AT BEST terms and rates. WM. A. BOND & CO., 25 N. Dearborn-st.

2D MTG. LOANS MADE ON COOK COUNTY real estate in 24 hours. EUGENE MASSEY, Mtg. Banker, 8 S. Dearborn-st. Central 6610.

FIRST MORTGAGE LOANS ON CHICAGO AND SUBURBAN REAL ESTATE. A. HOLINGER & CO., 11 S. LA SALLE-ST.

WANTED—1ST MORTGAGE, $9,000, SIX flat brick, 8 yrs. old, e. of Brand-blvd.; make payments. Address N 88, Tribune.

JOHN B. KNIGHT & CO., 74 W. Washington-st. Real Estate. Loans. Renting. Insurance.

LONG TERM LOANS — SPECIAL 5, 8, 10 year loans. Real Estate Loan Dept., Chicago Trust Company. Central 7040.

SECOND MORTGAGE LOANS ON ANY IMproved city or North Shore real estate. CHAS. W. JAMES & CO., 111 W. Wash.-st.

TO LOAN—$500 TO $5,000 AT 6%; QUICK action. E. N. WEART & CO., 25 N. Dearborn-st.

LOANS FROM $200 UP ON VACANT OR IMproved city or suburban; mtgs. bought and sold. ARTHUR C. LUEDER, 40 N. Dearborn.

DOWNTOWN REAL ESTATE LOANS WITHout commission. Northwestern Mutual Life Ins. Co., WM. SCOTT BOND, 25 N. Dearborn.

FIRST MORTGAGE LOANS. EDGAR M. SNOW & CO., 69 W. Washington-st.

FIRST MORTGAGE LOANS AND RENEWals on modern flat properties. Halsted Street State Bank, 6910 S. Halsted-st.

NORTH SHORE LOANS PROMPTLY MADE. McGUIRE & ORR, 69 W. Washington-st.

HAVE A SPECIAL FUND FOR CHOICE 1ST and 2d mortgage loans. Ph. Main 4434.

REAL ESTATE LOANS.

SECOND MORTGAGE LOANS made in one day. Low rates, easy payments. We buy or loan on mortgages already made. See us first and save money. SIMMONS 1808, 69 W. Washington-st. Rand. 3080.

STOCKS AND BONDS.

LIBERTY BONDS

Bought for cash. Prices based on N. Y. market.

UNITED BOND CO.,

67 W. Monroe, near Clark.
177 W. Madison, near Wells.

LIBERTY BONDS

BOUGHT AT MARKET VALUES. For information or price ph. Randolph 3107.

L. H. WILSON, INC.,

638 First Natl. Bank Bldg., 38 S. Dearborn.

DO NOT SACRIFICE YOUR LIBERTY bonds. If you must sell or are unable to complete your contracts call on K. W. KEMPF, Broker. Since 1892. 120 N. La Salle-st.

FULL MARKET VALUE FOR LIBERTY bonds, also buy uncompleted contracts. THE B. F. COLLINS INVESTMENT CO. Paid up capital $250,000. 727 Monadnock Block, 53 W. Jackson-blvd.

LIBERTY BONDS BOUGHT— N. Y. market price and full interest paid. J. S. LOWITZ, 203 S. Dearborn, cor. Adams.

LOANS MADE ON UNLISTED STOCKS AND bonds. E. J. ADER, 10 S. La Salle-st.

LOANS—PERSONAL PROPERTY.

FIRST STATE PAWNERS' SOCIETY, 27 W. Washington-st., loans on diamonds, watches, jewelry, silverware, and Liberty bonds in amounts from $1 to $1,000; interest 1% per month; no other charges.

J. V. FARWELL, President.
JOHN G. SHEDD, Vice President.
JOHN W. SCOTT, State Director.
FRANK H. JONES, City Director.

75% OF VALUE LOANED ON DIAMONDS, in proportion on Watches, Jewelry, and Antiques. Low rates. Established 40 years. CHARLES MOE COMPANY, 35 W. Adams-st.

MONEY TO LOAN—ANY AMOUNT. 1% a month; no other charges. ILLINOIS PAWNERS' SOCIETY, 145 N. Dearborn-st. Bank Floor.

LOANS ON WATCHES, DIAMONDS, AND jewelry at lowest rates. Geo. M. Poe, Reliable American Pawnbroker, 34 W. Monroe-st.

BUILDING MATERIAL.

FOR SALE—AT A SACRIFICE, 100,000 FT. of 2x6 D. & M. flooring and 1,000,000 ft. of lumber, such as flooring, joists, and timbers, in all sizes and dimensions; also 1,000 doors and windows. AMERICAN WRECKING & SALVAGE CO., 732 W. Harrison-st. Phone Monroe 2612.

WALL BOARD—BEST IN THE MARKET; 3¼c foot and up; plain and grained. Builders' Supply Co., 2228 Madison-st. West 1090.

MORTGAGES.

6% FIRST MORTGAGES. $500 TO $5,000.

WILL J. BELL,

69 W. WASHINGTON-ST. CENTRAL 2579. 22 YEARS AT THIS ADDRESS.

IF INTERESTED IN NORTH DAKOTA farm mortgages call or address Room 818 La Salle Hotel.

FINANCIAL.

INVESTMENT — WE BUY BILLS LADING, accounts, notes; hours 11 to 1. Room 614, 35 N. Dearborn-st.

ESTATES BOUGHT OR COLLECTED; loans. Chas. Norton, 1013 N. Y. Life Bldg.

MACHINERY AND TOOLS.

40X54 DEXTER DBLE. 16 AND 32 PAGES, 33x46 3 fold Dexter job folder, with 4 extra parallel and right angle fold; 28 single and parallel Anderson folders, 40x52 Huber, 33x46 Swink, 33x46 Miehle, 26x34 Miehle; cylinders, Gordons, folders, proof presses, outfits, new and overhauled. We pay cash or will sell for you your surplus machinery. Wanner Machinery Co., 716 S. Dearborn-st.

WANT FOLLOWING MACHINES FOR small wagon shop: Tire setting machine, tire bending machine, drill press, bandsaw, ripsaw, and planer. Must be in good condition and on hand for immediate delivery. Address G A 398, Tribune.

FOR SALE—OIL ENGINES.

Diesel and other types oil-burning engines, various sizes; prompt delivery.
A. McMILLAN,
Monadnock blk. Harrison 2368.

BIGGEST BARGAINS EVER OFFERED TO the public. All kinds motors, drill presses, punch presses, hand millers, tinners' rollers, lathes, sc. mach., chain hoists, elec. drills and grinders, chucks, etc. Clinton Mach. Exch., 113 S. Clinton, Chicago, Ill.

WANTED—HOFFMAN PRESS MACHINE; also dry cleaning washers, extractor, distill, tumbler, 3 horsepower electric motor, shafting and pulleys; will buy all or separate. Drexel 935.

ONE 25 HORSE POWER FAIRBANKS-Morse kerosine engine and one 25 k. w. direct current generator, both in fine condition. Will sell separately. W. C. BODE, 32 Lake-st., Oak Park, Ill.

20X10 PRENTICE GEARED HEAD LATHE Q. C. G., $2,100; No. 3 24-in. Defiance drill, hvy. duty 3 in. cap [new], No. 64A Consolidated str. sided press, not gr., $775. ESSLEY MACHY. CO., 551 Washington-blvd.

FOR SALE—13X19 UNIVERSAL, 8X12 Challenge, 20 ft. pulley shaft, and other material; good running order; best cash offer for quick sale. KRAMAN, 509 S. Dearborn. Phone Harrison 5544.

FOR SALE—POWER ROTARY SHEARS; 10 ft. Chicago steel brake; lot of tinners' tools, power beading mach., small drill press. J. INGELS, 2547 Fullerton-av.

OVER 200 D. C. AND A. C. GUARANTEED elec. motors in stock. We buy, sell, exchange, and repair all kinds. ARTHUR WAGNER CO., 706 S Dearborn-st. Har. 1833.

100 H. P. WESTINGHOUSE GASOLINE ENgine; fine condition; immediate delivery from Chicago Warehouse Power Equipment Co. Harrison 6616.

IN STOCK, IRONWORKING, WOODWORKing, and pneumatic machinery. WRIGHT, 568 Washington-blvd.

CALL R. L. BAKER, RAND. 1456, FOR new or used boilers, eng. sets, engines, heaters, power pl. equip. Edison Bldg., Chicago.

TINNERS' ROLLERS MADE TO ORDER, all sizes; also jobbing. Glasser & Quinn Mfg. Co., 1018 W. Randolph. Haymark. 1230.

10 INCH LATHE, $175; B. G. MILLER, $475; No. 3 punch press, 1 inch screw mach. ALLEN, 104 S. Clinton. Frank. 3487.

WANTED—MORGAN NAILING MACH.; 18 tr. 48 inch table, open back. Address N 97, Tribune.

FOR SALE—8 H. P. GASOLINE ENGINE; good condition. 1201 W. Lake-st.

FOR SALE—CHEAP, CANDY MAKER'S tools. 4123 N. Ashland-av.

LIGHT & HEAVY MANUFACTURING.

OXY-ACETYLENE WELDING AND LIGHT manufacturing wanted; sheet metal tanks, fans, etc. We weld and braze all metals for the trade. Broken boiler, auto parts, and machinery welded. Phone Haymarket 141. Imperial Brass Mfg. Co., Welding Dept., 516 S. Racine-av., Chicago.

ATTRACTIVE PRICES AND DELIVERIES made on stamped metal work of any description. Phone Franklin 2940 or write Ashton & Russell, 130 N. Wells.

WANTED — LATHE, SHAPER, SCREW mach., polishing, and assembling work. H. H. ERICKSON & CO., 3045 N. Western-av. Wellington 2126.

NICKEL PLATING AND ALL KINDS METAL finishing. Can take on more plating. What have you? M. L. UDWIN, 571 W. Lake.

RUBBER CO. WANTS WORK. WILL MAKE rubber specialties or do milling. 315 So. Clinton, Chicago.

WANTED—AUTOMATIC SCREW MACHINE work from 2 to 3½ in. UP TO DATE MACHY. CO., 2915 S. Wabash. Calumet 6269.

TOOL DIE STAMPING, MACH. WORK AND LIGHT MFG. SPEC. MACHY. GITS ELECTRIC CO., 555 W. MONROE. MAIN 2577.

PARCEL POST AND EXPRESS.

RED RIVER VALLEY PECANS.

NATURE-KISSED AND FLAVORED BEST.

Rubbed Clean.

15 POUND XMAS PACKAGE $4, PREPAID EXPRESS.

Points including Denver and East to Atlantic Coast.

WILLIAMS-HUBBARD PEANUT CO., Texarkana, Ark.-Tex.

CHOICE TEXAS PECANS—UPON RECEIPT of money order, check, or cash, we will send you by parcel post, prepaid, not less than 10 pounds or over 50 pounds choice Texas pecans at 25 cents per pound. Place orders early for the coming holidays. Pecan Supply Co., 1410 15th-st., Wichita Falls, Tex.

CHRISTMAS TREES DELIVERED TO YOUR door, 95 cents to $1.50 each. C. O. D. Country Products Co., 2346 W. 69th-st. Ph. Prospect 760.

ARKANSAS PECANS FOR SALE AT 18C per pound, any quantity. S. HEINEMANN, Newport, Ark.

PARTNERS WANTED.

PARTNER WANTED — WITH $1,500, TO buy ½ interest in picture show; references. MRS. NEWLANDER, 124 S. Paulina-st., 3d floor front.

TENTS, AWNINGS, ETC.

FOR SALE OR RENT—WAGON AND TRUCK covers, tents, etc. D. M. KERR MFG. CO., 1607 W. Madison-st.

MUSICAL INSTRUMENTS.

CHRISTMAS PIANOS

Here you will find a wide choice of excellent used pianos. The shortage of goods makes these the more desirable. Many are just like new, as they have been put through our repair factory and refinished and all worn parts replaced. Buy now while stocks are in good condition.

ITHACA Mahogany Upright	$175
KIMBALL Oak Upright	175
KRAKAUER Ebonized Upright	200
HALL & SON Oak Upright	225
EVERETT Oak Upright	250
KRELL Walnut Upright	300
WASHBURN Oak Upright	325
LYON & HEALY Mahogany Upright	425
LYON & HEALY Mahogany Upright	450
STEINWAY Rosewood Upright	425
STEINWAY Rosewood Upright	450
STEINWAY Rosewood Upright	475
STEINWAY Mahogany Upright	650
BRAMBACH Grand Mahogany	600
BRAMBACH Grand Mahogany	650
MILLER Grand Mahogany	850
STEINWAY Art Style Grand Mahogany	1,350
AEOLIAN Player Piano, mahogany	500
EVANS Player Piano, Mahogany	600
LYON & HEALY Player Piano, Mahogany	625

MONTHLY PAYMENTS.

LYON & HEALY

WABASH-AV. AT JACKSON. Phone Wabash 7900.

ADAM SHAAF PIANOS.

ESTABLISHED 1873.

We have on sale a large stock of upright pianos, in great variety of styles, that are unsurpassed in quality of tone and action, case work, and durability. Intending purchasers are especially invited to call and examine.

We are selling at low prices, either for cash or on easy payments.

Old instruments taken in exchange.

ADAM SCHAAF, 319-321 S. Wabash-av. Between Jackson-blvd. and Van Buren-st.

WE HAVE A PHONOGRAPH

WHICH AT PRESENT is not being used. Any person who will pay us $27.00 may have the 24 records free. Machine stands 44 inches high, plays all records; and we will deliver. GATTONOLA CUT RATE PHONOGRAPH COMPANY, 734 N. State-st. [just south of Chicago-av.] Open till 9 p. m.

SONORA PHONOGRAPHS.

Musically, mechanically, and artistically the SONORA reigns supreme. Make the SONORA your Christmas choice and realize the pride and satisfaction the best always brings. Period and upright models; Cash or terms. SONORA SHOP, 140 S. Dearborn-st., Marquette Bldg., Room 415.

REMOVAL SALE,

Before vacating our State-st. store we will offer our entire stock of phonographs at less than 50% on the dollar. Open daily and Sunday to 6 p. m.

LIBERTY FURN. CO.,

1439 E. 63d-st. 4100 S. State-st.

VICTOR VICTROLA, INcluding lot of records, $65. KESSEL BROS. STORAGE, 4031-33 S. State-st.

THE MORE YOU KNOW

About talking machines the more you will appreciate this bargain. 130 Model, $75; 150 Model, $85; 165 Model, $95; 250 Model, $125. Guaranteed. Cash or terms. Room 704, 36 S. State-st.

FOR SALE.

Victor Victrola with 30 selections. Machine is in perfect condition. Price $27.00 cash. Other bargains. GATTONOLA CUT RATE PHONOGRAPH COMPANY, 4008 W. Madison-st. Open till 9 p. m.

FOR SALE — CHEAP, CABINET AND TAble Talking Machines, Victors, Columbia, Brunswick, Peraphone, and many other popular makes. ECONOMY STORAGE HOUSE, 3948 S. State-st.

COLUMBIA RECORDS

and Machines to dealers at discount. Also foreign records and soundproof rooms. Wilson-Broadway Music Co., 1140 Wilson-av.

SPECIAL BRUNSWICK Outfits. Lowest possible terms.

BALDWIN PIANO CO.,

323 S. WABASH-AV.

FOR SALE — VICTOR TALKING MACHINE, 46 inches high, cabinet style; elegant condition, $30. Atlas Sample Furniture Salesrooms, 3827 Cottage Grove-av. Open Sunday, 10 to 4; evenings until 9.

North Side Brunswick Hqrs.

BENSINGER PHONOGRAPH SHOP.
Open eves. 4752 Broadway.
Easy terms. Ph. Edgewater 753.

SONORA,

Clear as a Bell. Call and hear it. STATE-ST. Salesrooms, 730 Republic Bldg., corner Adams. F. S. SPOFFORD.

ONE LEFT.

Genuine Brunswick, $59.50; good as new; act quickly. TONE SHOP, North American Bldg., State and Monroe.

STARCK SPECIAL BARGAINS — ALMOST new grand piano, $495; nearly new player-piano, $395; used uprights, $95 up. Terms as low as $5 per month. P. A. STARCK PIANO CO., 210 S. Wabash-av.

$40 BUYS BEAUTIFUL CAB. PHONOgraph with selection records; jewel points; plays any make records. Call at The Victoria, 2545 Indiana-av.

$800 ANGELUS PLAYERS, MAHOG., EXC. cond., incld. 60 rolls of music and bench, $325. $700 Regina player, $275; terms if desired. CARL ANDERSON, 36 S. State, Rm. 1224 North American Bldg. Central 202.

STARR PIANOS, PHONOGRAPHS, PLAYER pianos, music rolls, Gennett records. Starr Piano Co., 1228 E. 63d-st.

TERMS $1 PER WEEK FOR TALKING MACHINES AS LOW AS $29. BROSSMAN MFG. CO., 4000 COTTAGE GROVE-AV.

KIMBALL PIANOS, PHONOGRAPHS, PLAYer Pianos, Music Rolls, and Pathe Records. W. W. KIMBALL CO., 306 S. Wabash-av.

WANTED—SECOND HAND BAND INSTRUments, all kinds; highest cash prices paid. HOLTON SALES CO., 315 S. Wabash-av.

MAHOGANY PIANO, BEST BOSTON MAKE. Almost new; reasonable. See at PUVER BROS.' WAREHOUSE, Evanston.

WANTED—GOOD STANDARD MAKE PIANO as part payment on 1919 8 cyl. Oldsmobile, sport model; like new. Phone Seeley 5805.

FINE CONOVER UPRIGHT PIANO, VERY cheap, for cash. Storage House, 1142 Madison-st.

LARGE CABINET SIZE PHONOGRAPH; will sell for less than half; records; consider terms. 404 S. Crawford.

WANTED—GOOD SECOND HAND UPRIGHT piano; will pay $100 cash. MR. BECK, 1556 Ogden-av., 1st floor. Phone Monroe 754.

WILL SELL AT BARGAIN LATE MODEL almost new dull English brown mah. Baby Grand Piano. Address X 564, Tribune.

PHONOGRAPH FOR SALE; MAHOGANY; plays all records; have no use for it. 847 N. Oakley-blvd., 1st.

NEW FISHER AND KURTZMANN PIANOS. Chicago Music Center, Bent Bldg., 214 S. Wabash-av.

PIANO TUNING — ALSO PIANO AND phonograph repairing. Piano Repair Shop, Room 326, 59 E. Van Buren. Harr. 2871.

LATE MODEL EDISON. BIG CUT FOR cash; also Victrola No. 16; also Brunswick for $40. W. B. Music, 1140 Wilson-av.

WE BUY AND SELL MUSICAL INSTRUments, phonographs, records and piano rolls. Auditorium Music House, 437 S. Wabash-av.

WANTED—PIANO IN EXCHANGE FOR VICtrola. Ken. 2363. Nelson Piano Co., 740 E. 47th-st.

PIANO, UPRIGHT; GOOD CONDITION; also $300 phonograph with records; very cheap. 2211 N. Kostner-av., nr. Armitage.

TALKING MACHINE, 46 INCH HIGH, mahg., $60; fully guaranteed. 704, 36 S. State-st.

PHONOGRAPH BARGAIN. BEAUTIFUL mahog. for sale, very cheap. 314 N. Menard-av., Austin. Lake-st. car or L.

$350 BUYS A FULLY GUARANTEED MAhogany player piano, including 50 rolls, bench and cabinet. GROSS, 5081 Broadway.

FOR SALE — FRENCH VIOLIN, MADE IN 1800; raised back; hand carved. Telephone Sunday, Oakland 901.

NEW TALKING MACHINE, LARGE SIZE and a real bargain. 3825 Pine Grove-av., 3d apt.

WANTED—USED PHONOGRAPH; HIGH grade; no fakers reply. Address X 177, Tribune.

BEAUTIFUL LARGE MAHOGANY PHONOgraph and records, $85; used 3 mos. 5239 Washington-blvd.

MAHOG. UPRIGHT PIANO; PERF. COND.; player attachment; 125 rolls; bargain; cash $200. Midway 4376.

MISSION VICTOR VICTROLA, 14TH; FINE condition. Phone Oak Park 5418.

FOR SALE—STEINWAY GRAND PIANO; price $1,000. Drexel 8298.

MAHOGANY PIANO FOR SALE — CHEAP. 1759 W. Division-st., 3d.

MAHOGANY PIANO FOR SALE CHEAP. 1759 W. Division-st., 3d.

COLLECTION OF OLD AND NEW VIOLINS, $20 and up. 5066 Broadway, 2d floor.

$110 BUY A GOOD UPRIGHT PIANO. $5 monthly. GROSS, 5081 Broadway.

EDISON, COLUMBIA, VICTOR, BRUNSWICK, cut prices. 359 W. 63d-st.

BALDWIN PLAYER PIANO, 127 ROLLS OF music, $200. Storage House, 1142 Madison.

HIGHEST PRICE FOR PHONOGRAPH RECords. 320 W. Chicago-av. Sup. 5220.

OLD VIOLINS OR SALE—BARGAINS. Fischer, 1166 Diversey-pkwy. Grace. 7631.

BEAUTIFUL BUSH & GERTS MHG. PIANO; like new; $285. 442 N. Central Pk.-av.

STEGER MAKE PIANO, OAK, $200; BARgain. Normal 9121. 302 W. 65th-st.

GRAND PIANO, $550. CALL BETWEEN 9 and 4 o'clock. 5035 Broadway.

$15 BUYS CAB. PHONOGRAPH. CALL AT once. 2545 Indiana-av.

MUSICAL INSTRUMENTS.

DAINTY SMALL GRANDS

Some slightly used.

Steinway Parlor Grand, dull finish, splendid condition	$765
Fischer Small Grand, mahogany case, Chippendale style, almost new	660
Chickering, mahogany case, late style	675
Small Mahogany Grand, square lines	415
Steinway Mahogany Upright, refinished, like new	400
Fischer 88 note Player, almost new, mahogany case	550

And many others.

J. O. TWICHELL,

332 S. Wabash-av., near Van Buren. Home of the Sohmer Cupid Grand and the Old Reliable Emerson Piano. Established 1879.

A Phonograph Chance

LAST STORAGE SALE BEFORE CHRISTMAS

48 to be sold regardless of price.

Every instrument guaranteed. Records and needles free.

STORAGE,

873 N. STATE-ST.

BARGAINS IN USED UPRIGHT PIANOS AND PLAYER PIANOS

USED PLAYERS.

1 Kimball, mahogany case	$325
1 George P. Gent, oak case	450
1 Healy, mahogany case	225

THREE BIG BARGAINS.

1 Vose & Sons upright piano, used	$125
1 Kimball upright piano, used	90
1 Chickering upright piano, used	140

Cash or payments.
SCHULTZ PIANO COMPANY,
1540 W. Madison-st., corner Ogden-av.

PHONOGRAPHS

ON SALE AT

THE VICTORIA.

Beautiful cab. machines; most wonderful line of bargains, at our branch and headquarters; prices are $15, $28, $35, $45, $55, $60, $75, $100. Two jewel points and 12 selections new records free with each machine; every phonograph plays all makes of records; is guaranteed with automatic stopper.

THE VICTORIA,

2545 Indiana-av.

HIGH GRADE MUSIC IN THE HOME AT GREATLY REDUCED COST.

Before buying your piano or Victrola see our line of slightly used instruments. Don't fail to pay us a visit before buying. We can save from 10% to 50% for you on your purchase.

REEBIE'S,
2525 SHEFFIELD-AV.
Open Wed. and Sat. eves. Private sales daily.

LOOK AT THESE.

53 inch high cabinet phonograph	$74.50
50 inch high cabinet phonograph	69.50
49 inch high cabinet phonograph	49.50
47 inch high cabinet phonograph	47.50

All new and guaranteed. Will ship C. O. D. out of town.

WESTERN FACTORIES,

1320 S. WABASH-AV.

SALE—

275 PHONOGRAPHS.

Prices never before offered the public. All guaranteed.

$35 to $100.

Act quick to get these big bargains. Open evenings. Sunday, 10 to 5.

LINCOLN PHONOGRAPH EXCHANGE,
3119 LINCOLN-AV.

$300 CONCERT CONSOLE TABLE PHONOgraph, cane front, 3 spring motor, plays five full records, universal tone arm; special, $115.

ROSENSTIEL FURN. CO.,

432 S. Wabash-av.

EDISON AND COLUMBIA

PHONOS reduced account overstocked; also Victor, Sonora, and Brunswick. Trade ins. Compare all makes and buy at reduction. Edison and Columbia records.

359 W. 63D-ST.

PHONOGRAPHS.

Bargains beautiful mahogany 51 inches cab. phonog., selection of 15 best records, $65; open eve. and Sun. Orders shipped out of town C. O. D. Guarantee Phonog. Co., 1569 S. Kedzie.

WOULD SELL SLIGHTLY USED TALKING machine on small monthly payments to some reliable family. Can be seen at Bedal Bros. Storage Co. Make no mistake in the number. Our address is 3956 S. State-st. Open 9 a. m. to 9 p. m. daily.

WANTED — TO BUY FOR CASH — SECOND hand violins, bows, cellos, band instruments, Italian accordions, etc.

LYON & HEALY,
Wabash-av. at Jackson.

SLIGHTLY USED VICTOR VICTROLAS AT large reductions; also Columbia Grafonolas.

KAMEN & COMPANY,

6540 S. Halsted-st.

THE MARSHALL

PHONOGRAPH.
Wholesale Prices. Credit Terms.
GEO. E. MARSHALL, INC.,
31 N. State-st., Suite 702.

$32.47 TAKES GENUINE VICTOR VICtrola; slightly used; inc. selections; a real snap. Central Phonograph Exchange, 1352 W. Madison-st. Open till 10 p. m.

YOU CAN HEAR AND COMPARE ALL THE standard makes of talking machines side by side. WADE TALKING MACHINE CO., 14 N. Michigan-av., near Madison.

COLUMBIA PHONOGRAPH, LARGE SIZE; practically new, $50. Atlas Sample Furniture Salesrooms, 3827 Cottage Grove-av. Open Sunday, 10 to 4; evenings until 9.

VISIT OUR ECONOMY DEPT. FIRST. Guar. slightly used piano. WURLITZER, World's Largest Music House, 329 S. Wabash.

DANCING SCHOOLS.

JOHNSON'S

PALACE DANCING STUDIOS

443 N. CLARK-ST., NEAR ILLINOIS.

4 blocks north of loop, 3 blocks Kinzie L. Open daily and Sunday, 10 a. m., 11 p. m. Private instruction. Individual attention.

ONE HOUR LESSONS—ONE DOLLAR.

No admission fees or other charges.

A different and distinctive kind of dancing school—a highly trained instructor to yourself—all beginners taught in private studios—forty lady and gentlemen instructors—ten studios and ballroom.

Telephone Central 2116.

MADAME MADOR

School of Dancing,
3811 GRAND-BLVD.
One block from Kenwood elevated.
Private lessons. Individual instruction.
Half hour, $1.00; hour, $1.50.
Studios open daily, 10 a. m. to 11 p. m.
Doug. 2763.

BE WISE—SEE PROF. ROACH AND WIFE. Save time and money and get satisfaction. CAN YOU BEAT IT? You get 3 hours of practice the same evenings from 8 to 11, with different expert lady instructors on the One Step, Fox Trot, Waltz, and Two-Step, for 75c; ladies, 50c.

Or you can take individual instruction from any one of our lady instructors on class nights, $1 or $1.50 PER HOUR. Classes Tuesday, Thursday, Saturday night, Sunday 2-6. PAY OUT NO MONEY UNTIL YOU SEE PROF. ROACH AND WIFE, 673 W. Madison.

—2 Beautiful Dancing Halls—

Auditorium Dance Hall. Classes Monday, Wednesday, Friday nights. Come right up. 333 W. North-av., 100 feet from North-av. and Sedgwick "L" station and only 4 short blocks from Clark-st. Write for catalogue.

ETHEL KENDALL AND JACK LUND Studio: 1535 Masonic Temple Bldg. Private lessons, 10 a. m. to 9 p. m. daily.

MERRY GARDEN BALLROOM.
61st and Cottage Grove-av.
Dancing every Sunday afternoon. Also every evening except Monday and Friday.

LOOP MATINEE DANCE
Every Saturday. Starts 2 p. m.
Drill Hall, Masonic Temple Bldg.

TERESA DOLAN DANCING SCHOOLS. Private lessons day or evening. By appointment at studios. Room 71 Auditorium Bldg. Ph. Wabash 4684. 5401 Cottage Grove-av. Ph. Hyde Park 6852. 1301 E. 63d-st. Ph. Hyde Park 4496. 9215 Commercial-av. Ph. S. Chgo. 1349. Dancing Tues., Thurs., Sat. eves. Woodlawn Temple, 64th-st.-University-av.

MARIE HELENE SANDER STUDIO. Private instructions, 10 a. m. to 9 p. m. 17 N. Wabash-av., Suite 601. Central 634.

DANCING CLASSES — MON. AND WED. eves, adults; day class Saturday, 4 to 5:30. Private lessons. Ballroom and fancy dancing. ARCADIA, 4450 Broadway. Ravenswd. 1092.

JACOBSEN'S SCHOOLS, CLASSICAL TOE, interpretative, fancy, stage dances. 9th floor, Auditorium Bldg. Harr. 1207.

MUSICAL AND DRAMATIC.

YOUNG LADY DESIRES WORK AS ACcompanist for orchestra; excellent sight reader; can double on cello. Call before n—. Hyde Park 8875.

RENOWNED MUSIC SCHOOL OFFERS MUsical education [piano] to young lady in exchange for reception room work. Tel. mornings. Wab. 8793.

WANTED — AN EXPERIENCED PIANO player for West Side picture theater; state experience and salary. Address H A 470, Tribune.

FIRST CLASS ORGANIST AND PIANIST at liberty for moving picture theater; thoroughly experienced; large library. Address S 78, Tribune.

SAXOPHONE, VIOLIN, UKE., MAND. BANjo, all string and wind. Booklet Free. Newlan School, 408, 20 E. Jackson. Harr. 1169.

LADY WITH MUSICAL TALENT TO ARrange music for music rolls; state exp., salary. Address X 219, Tribune.

TEACHER OF VIOLIN. BOOKLET SENT free. Mr. Ulch, 64 E. Jackson. Har. 3860.

HOUSEHOLD GOODS.

Take Our Advice

CALL AT THE
South Side Auction House,
CORNER 47TH AND MICHIGAN.

We have received consigned new samples of furniture and rugs from manufacturers to be sold regardless of value, such as living room, bedroom, and dining room sets of the very best; also other furniture you may need.

Remember, nobody can compete with an auction house.

OPEN SATURDAY TILL 9 P. M.
Free delivery. Tel. Ken. 545.

SEE THESE BARGAINS

Reo, Old Hickory, Studebaker, and Rainier, all ¾ ton trucks.
Overland and Corliss ¼ ton trucks.
Kissel and Ford 1 ton trucks.
All in fine order.

VIM USED CAR EXCH., 59 E. 22nd St.

ELEGANT CHANCE FOR COUPLE STARTing housekeeping. We have at our salesroom a 4 room lot of brand new furniture of highest grade which has never been used, consisting of large mahogany cane velour parlor suite of 3 pieces, of davenport, chair and rocker to match, worth $400; large mahogany library table, worth $85; mahog. bedroom set with springs and mattresses, worth $250; William & Mary dining table with 6 high back cane chairs, worth $165; kitchen table and 2 kitchen chairs, $335 for all, or will separate; will hold for future delivery if desired. Atlas Sample Furniture Salesroom, 3823-29 Cottage Grove-av., near 39th-st. Open Sunday, 10 to 4; eve. until 9.

ELEGANT OPPORTUNITY FOR ANY ONE going housekeeping. We have furnishings of 4 rooms; William and Mary dining room suite, cane velour living room furniture, brown mahogany bedroom suite, Wilton velvet rugs; cost originally $450; will sell all or separate, $200.

KESSEL BROS. STORAGE,
4031-33 STATE-ST.
OPEN EVENINGS.
EAST SIDE OF STREET. MAKE NO MISTAKE.

$42.50 MAHOG. SPINET DESKS	$28.75
22.50 Mah. Sewing Cabinets	14.95
25.00 Mah. Floor Lamps, complete	12.75
30.00 Japanese Table Lamps	19.75
20.00 Mah. Smoking Stands	12.75
45.00 O'Stuff. Tapestry Rockers	34.75
225.00 Mah. 3 Pc. Parlor Suite	162.50

CHICAGO SAMPLE FURNITURE CO.,
932 E. 63d-st. Midway 6411.

ATTENTION,

FURNITURE BUYERS.

We have high grade storage furniture, rugs, Victrolas, and pianos. Call at once, get your choice.

KESSEL BROS. STORAGE,
4031-33 S. State-st. Open evenings.

500 STOVES.

We save you 65% on slightly used stoves of all classes; also on new and second hand furniture. Retail and wholesale. Prompt attention to country dealers. D. MAKLER & SON, 808-810 N. Wells-st.

HEAT FOR EVERYBODY.

OIL-GAS.

Fits any stove, grate or cook stove; cheap and clean. NEW HEAT WORKS. Suite 417, 118 N. La Salle-st.

FOR SALE—KITCHEN CABINET, GAS plate, sweeper, garbage can, Jewel gas water heater; toy cars, tracks; violin; full dress coat, vest, Tuxedo; odd lot auto oils, inner tubes, tire chains for Dodge; bargain. 5012 Sheridan-rd. Edgewater 6249.

BIG BARGAIN ON HIGH GRADE FURNIture. You can save from 25 to 50% on high grade bedroom suites, parlor suites, and dining room sets.

KESSLER BROS.,
212-14-16 E. 43d-st. Open evenings.

GARLAND COMB. COAL AND GAS RANGE, $50; Wilton velvet, 9x12 rug, $32; W. E. dresser, $15; duofold, $35; F. O. 7 pc. dining suit, $45. MARTIN'S, 178 N. Cicero-av. Austin 1874.

$350 4 ROOMS OF FURNITURE FOR $195; silk damask mah. cane parlor set, Wm. and Mary 6 foot dining table, high cane back chairs to match; mah. bedroom set, odd chairs, tables, etc.; all new; will separate. O'DONNELL, 54 13th-st., east of Wabash.

FURNITURE MANUFACTURED SAMPLES at extraordinary values. Large assortment to select from.

WESTERN FACTORIES,

1320 S. WABASH-AV.

APEX WASHERS.

Swinging wringer; new; 5 sheet, $110; 8 sheet, $125; terms; home demonstration. 704, 36 S. State-st.

CEDAR CHESTS, $13.50; COMBINATION RANGES, $80; DUOFOLDS, $40; ALBERTSON, SHERWOOD & CO., 103-1033 W. MADISON-ST. OPEN MONDAY, WEDNESDAY, AND SATURDAY EVES.

NEW $150 ELEC. WASHING MACHINE; copper; swinging wringer, $125; also $67 vac. cleaner, motor brush, $50; taken on debt. Terms. Address J T 167, Tribune.

HEBARD'S UNCLAIMED STORAGE FURNIture and manufacturers' new furniture and rug samples. Ogden-av. and Honore-st. Ph. West 282. Open Wed. and Sat. nights.

SLIGHTLY USED UP TO DATE FURNITURE consisting of parlor, dining rm. and bedrm. sets; extra bed; several other articles. 4551 Forrestville-av.

RUGS — MFRS.' SAMPLES; EXTRAORDInary values; large assortment of patterns and sizes; all grades; dom. and oriental. 208 S. Wabash-av., 5th floor. Near Adams.

FOR SALE—FUMED OAK DINING TABLE and six chairs; Singer sewing machine, twin beds; all in first class condition. 1010 Byron-st., 3d apt. Lake View 1642.

FOUR DOM. RUGS, THREE ROCKERS, ONE dresser, one dressing chair, one fernery, all mahogany and cane, reasonable. Call any time. 1334 E. 47th-st.

WILL SELL FOR STORAGE CHARGES FURnishings of a 4 room flat.
KESSEL BROS. STORAGE,
4031-33 S. State-st.

ORIENTAL RUGS, SEVERAL LARGE AND small, in extra fine quality; sizes range to 16x20; some collectors pieces; big bargains. Sheridan Furniture Co., 4350 Broadway.

BEAUTIFUL MAHOGANY 3 PIECE CANE back velour parlor suite, loose cushions, etc. $127.50. CHICAGO FURNITURE EXCH., 3451-53 Indiana-av.

YOU CAN SAVE 40% TO 60% ON OVERstuffed tapestry and velour parlor sets at the Chicago Davenport Mfg. Co., 4112 Madison-st. Kedzie 9404.

SELLING FURNITURE 6 ROOM APT. WILL separate to suit. Furniture new; lease if desired. Rent $55 mo. No dealers. 5216 Glenwood-av., 1st. Edgewater 5059.

IT PAYS TO SEE OUR STOCK OF NEW and second hand furniture before you buy anywhere else. Werner Bros. Furniture Shop, 2261 Lincoln-av. Phone Lincoln 1377.

BLANKETS — LARGE STOCK OF HIGH grade wool and wool finish blankets at wholesale. 208 S. Wabash-av., 5th floor.

FURNISHINGS OF 5 RM. APT. INCLUDing piano. Call Sunday. 4504 N. Paulina-st., 1st apt. MUIR.

FOR SALE — CHEAP, GOOD PARLOR SET. Call Sat. and Sun. 5141 Roscoe-st., 2d floor rear.

FOR SALE — OAK BED DAVENPORT AND chair, genuine leather upholstered; reasonable. 6201 Drexel-blvd. Midway 6195.

ELECTRIC WASHERS, BARGAIN; LIMITED supply; new and used; direct from manufacturer. ODIN CO., Rm. 814, 30 N. Dearborn.

DAVENPORT, PARLOR, DIN. RM., BEDRM. furniture, parlor, kitchen gas stoves; kitchen table, utensils, etc. 1105 Belmont.

200 STOVES AND RANGES, RUGS, FURNIture, and Victrolas; easy payments. Garfield Express and Storage, 5916 S. State-st.

$145 WALNUT QUEEN ANNE DINING table and 6 chairs, $94.50. Manufacturers' Sample Furn. Co., 322 S. Wabash-av.

SACRIFICE AT ONCE, 300 RUGS, ALL sizes, stoves, piano, 1,000 pieces used furn. 6441 Cottage Grove-av. Hyde Park 757.

WE SELL AND BUY FURNITURE. WHAT have you? Call us up. Bel. 448. A. J. PETERSEN, 3411-15 W. North-av.

ORIENTAL RUGS OF REAL MERIT, NOW selling cheaper than elsewhere. See Tafejian, 217 S. Wabash, 2d.

WE HAVE A FEW SPECIAL ORIENTAL and domestic rugs for sale at reasonable prices. 5511 Kimbark.

A SAVING OF 40 TO 60% ON UPHOLstered furniture. The Lapine Mfg. Co., 2630 N. Clark-st.

HIGH GRADE FURNITURE.
NATE FRANK,
842-44-46 E. 63d-st.

ELECTRIC VACUUM CLEANER, REVOLVing brush, $25, as long as they last. Rm. 301, 5 N. La Salle-st., corner Madison.

15 EDEN WASHING MACHINES USED AS demonstrators only, $95 as long as they last. R. 301, 5 N. La Salle, cor. Madison.

1,000 PIECES USED FURN., BRIC-A-BRAC, and stoves. American Storage, 1434 E. 63d.

BEST PLACE TO BUY AND SELL SECOND hand furniture. 7012 Stony Island-av.

NAVAJO RUGS DIRECT FROM INDIANS. 115 . Dearborn, Rm. 320.

FOR SALE—RUG, 7X10, CHEAP. CALL EVEnings, 4344 Winchester, 2d.

FOR SALE — KITCHEN RANGE, CHINA closet, chifforobe, etc. 4900 Sheridan-rd., 1st.

SOLID MAHOGANY CHIPPENDALE DINING set. 3957 Rokeby-st., Apt. 2.

1 SMALL AND 2 LARGE ORIENTAL RUGS. Perf. cond. Diversey 3263.

PIANO, VICTROLA, BEDROOM SUITE, 3D apt., 643 Grace-st. Phone Grace. 9141.

STORAGE HOUSE FURNITURE — BEDS, dressers, rugs, 5 din. rm. sets. 103 E. 51st.

MUST SELL—2 RUGS, 1 PARLOR SUIT, 1 floor lamp. 1809 S. Spaulding-av.

USED FURNITURE FROM 3 ROOM APT. Call Sunnyside 8724.

DETECTIVE AGENCIES.

SERVICE—EFFICIENT AND RELIABLE DEtective service in all branches; confidential investigations a specialty; evidence of all kinds obtained for court proceedings. Harris Investigating Service, Randolph 467, 159 N. Clark-st.

BUSINESS CHANCES.

AUTO REPAIR SHOP—FOR SALE—1-3 INterest; large machine shop; West Side; big business; low rent. Address X 407, Tribune.

BAKERY—FOR SALE—ONE OF THE LEADing bakeries on the West Side, doing a fine business; everything new; might consider a trade. Address S 282, Tribune.

BAKERY FOR SALE—HOME. GOOD SOUTH side location; good opportunity for right party. Address X 358, Tribune.

BAKERY — SALES $1,000 A WEEK; NORTH Side. Modern. Sanitary. Price $9,500. STEPHENSON & CO., 35 S. Dearborn-st.

BARBER SHOP—N. W. SIDE, 3 CHAIRS, NO opp., 1st class trade, steam h., liv. rms.; rent $30; clear $60 to $70 a wk.; $500 taken at once; nr. Rock. I., 2550 Eastwood.

BARBER SHOPS AND FIXTURES — FOR Sale—Easy payments. EMIL J. PAIDER CO., 1129 N. Wells-st. Phone Superior 7212.

BATTERY PLANT FOR SALE

Fully equipped, going storage battery plant, located near New York, and now supplying eastern trade. For particulars address P. O. Lock Box 227, Indianapolis, Ind.

BATHOUSE—FOR SALE—IN PROSPEROUS country town; well established and profitable. Address C D 42, Tribune.

BILLIARD PARLOR—2 BILLIARD AND 6 pool tables; big business; terms to suit. Address H C 85, Tribune.

CANDY, CIGARS, TOYS, NOTIONS, DELIcatessen, school store for sale—Heavy stocked, good fixtures, rent $16, paid to Jan. 1; Garland range, some furniture, $375 for all; worth much more; old est. store; money maker for couple or lady; satisfactory trial given; part time; call quick. 2728 N. Francis-pl. Take Milwaukee car to Francis-pl., walk 1½ blocks so., care large public school.

CANDY BUYERS, ATTENTION—FINE, plain and fancy boxes chocolate, up to 5 lbs., also empty candy boxes at wholesale. MILLER, 3731 N. Clark-st. Ph. Graceland 4159.

CANDY KITCHEN, IN LIVELY LOCATION. Snap. Act quick. Irving 5965.

CAPITAL

WANTED—$4,500.00 without services from private party. Will give silent interest in well established and paying business. Give references in first letter. References exchanged. Address C E 39, Tribune.

COFFEE AND TEA STORE—BIG BUSINESS; good stock and fixt.; nice location; prettiest store in town; will sacrifice for cash. See it. Polonia Busi. Exch., R. 304, 803 Madison.

DELICATESSEN AND FANCY GROCERY—Fine stock; furnished living rooms, with coal for winter; rent only $25; weekly sales $350; ideal money maker for couple; bargain for quick sale. 5924 Wentworth-av.

DELICATESSEN AND LIGHT GROCERY—Large fresh stock; excellent location for butcher, in condition; modern 4 room flat; furn. heat. 5850 Irving Park-blvd.

DELICATESSEN STORE—FOR SALE—ONE of the best neighborhoods of city. Call Drexel 2538.

DENTAL OFFICE—FOR SALE—WITH FULL equipment and practice. Irving 231.

DENTAL OFFICE—FOR SALE—LOOP; LOW rent. Address S 148, Tribune.

ELECTRICAL SHOP—FOR SALE — DOING good business; reasonable. 6319 University-av. Midway 5078.

FORM LETTER AND PRINT SHOP—EST. 10 years. Bargain for quick sale. 811 Morton Bldg. 538 S. Dearborn-st.

FORM LETTER BUSINESS, LEAVING CITY; barg. quick sale. R. 502, 22 Quincy-st.

FURNITURE BUSINESS FOR SALE—A 1ST CLASS, WELL ESTABLISHED, PAYING BUSINESS OF TEN YEARS' STANDING IN A GOOD CENTRAL ILLINOIS CITY OF 15,000 POPULATION. WILL NOT TRADE OR EXCHANGE. WILL GIVE FURTHER DETAILS TO INTERESTED, RELIABLE PARTIES ONLY. ADDRESS C C 13, TRIBUNE.

GARAGE—40 CAR CAPACITY; SOMETHING good, on West Side; big repair business; large income; price $3,500. Particulars

LEMON,

35 S. Dearborn.

GARAGE—FOR SALE—HIGH CLASS, SOUTH Side, 70 to 80 cars; permanent patrons; high grade cars; a paying concern; waiting list; owner has other business; 10 year lease. Address K K 223, Tribune.

GARAGE WANTED — WILL BUY GOING business or will lease new building; am bonifide buyer. Address E B 79, Tribune.

GROCERY AND DELICATESSEN — EXCELlent location, good paying business; steam heat and living rms.; other business reason for selling; bargain for quick buyer. 3328 Lincoln-av.

GROCERY AND DELICATESSEN—FOR Sale—Doing $60 to $70 a day business; good location; it pays to investigate. 3723 Ogden-av. Ph. Lawndale 1881.

GROCERY AND MARKET—SALES $60,000 a year; excellent money maker; terms. BARRON & CO., 127 N. Dearborn-st.

GROCERY-MARKET—DOING $100,000 ANnually. Whiting, Ind. Address S S 82, Tribune.

GROCERY STORE—COMPLETE; GOOD LOcation; N. S.; must sell. 2004 Montrose-av.

HOME MADE CANDY KITCHEN, HIGH School Supplies—For Sale. Graceland 5939.

HOTEL—16 ROOM COMPLETELY MODERN, hot water heated, finely equipped and furnished two story brick hotel; 100 capacity dining room; centrally located on corner; second to the New Rumely; room rates, $1 to $1.50 per day; more patronage than can be taken care of; immediate possession. F. W. BUELTZINGSLOEWEN, Laporte, Ind.

HOTEL—FOR SALE—CENTRALLY LOCATed, in A1 condition, a bargain; ill health compels me to retire. For information address Mrs. Johanna Hake, The New Belvidere Hotel, Watertown, Wis.

HOTEL—EUROPEAN; 95 ROOMS; BUSY corner location; positively clears $1,000 monthly; $10,000 cash required. P. H. REED & CO., 127 N. Dearborn-st.

HOTEL—WANTED—NEATLY FURN., 40 TO 60 rooms; must be profitable; no agents. Address H O 384, Tribune.

HOUSEHOLD FURNISHING BUSINESS—For Sale—Established; located in Moline, Rock Island, Davenport; doing large and profitable business; must sell at once on account of sickness. For particulars write to the M. L. Verb Co., Moline, Ill.

MODERN SHIPYARD ON LAKE MICHIGAN, completely equipped with plate shop, structural shop, machine shop and joiner shop, is considering converting plant and open for suitable proposition of multiple production. Address C R 23, Tribune.

NICKEL PLATING WORKS—WELL ESTABlished, showing good returns. Will sacrifice if taken at once. Other interests demand my immediate attention. Telephone Seeley 5299 after 6 p. m.

PORK ROUTES, 3—FOR SALE—DOING AN excellent business; established 35 years; retiring. Call Seeley 5928.

TEAMING BUSINESS — SOUTH WATER-ST. 22 horses, 16 single wagons, 1 double wagon, 15 sets single harness, 2 sets double harness. One business buggy. Blankets and cover. 30 tons of hay. Hauling for 6 business firms. TONY ANNORENO, 107 W. South Water. Franklin 2207.

TURKISH BATH AT MODERATE RENTAL in Union Hotel, Galesburg, Ill. A great money maker. Write today.

I WANT

an experienced young newspaper man with executive ability to manage a going daily paper, well located in a fine city within this state. As evidence of good faith an investment is required, which will be absolutely secured. Address C D 80, Tribune.

BIG PAYING BUSINESS.

Substantial income to man with advertising experience in business with big paying future; investigation invited; good reason for selling. Address K B 75, Tribune.

EXCEPTIONAL OPPORTUNITY—

$12,000 purchases valuable patents and all tools, dies, and jigs necessary for the manufacture of a nationally known automobile necessity which is indorsed and recommended by law throughout the country and has no competition. Address CARL F. KLOEPFER, 10 W. High-st., Springfield, O.

CORNER STORE—LIGHT

Groceries and Delicatessen.

Invoice $1,800; sale price $2,000; 3 year lease, living rooms, elec. light, steam ht., rent $45. Telephone Midway 7264.

SELLING OUT—PICTURE FRAMES, ALL sizes; also 25,000 assorted wall pictures, good for calendars; trade for motor car or sell at half price. 1117 W. 14th-st. Armitage 9673. STEIN.

ATTENTION.

Will buy up to date brass foundry and finishing shop. Immediate communication desired. Address P 326, Tribune.

FOR SALE—NEW STOCK OF HARDWARE and furniture in good town of 2,000 people in central Illinois. Address C D 4, Tribune.

CHEF — TO MANAGE HOTEL CAFE ON own responsibility; fully equipped; a money maker for the right party or married couple. Address X 411, Tribune.

WANTED—PARTY TO INVEST IN GOING business; $5,000 or $10,000; in manufacturing of grocery sundries. Address H A 477, Tribune.

WANTED—BUSINESS MAN WITH $5,000 TO $10,000 to fill position of treas. rubber mfg. co.; one with financial or marketing exp. pref. Confidential. Address S 103, Tribune.

WANTED—EXP. DRESSMAKER FOR PARTner in fine ladies' tailoring estab.; $500 reqd. Apply at 810 Irving Park-blvd.

ACCOUNTANTS.

AUDITS, SYSTEMS, E. J. HOLMES & CO., CERTIFIED PUBLIC ACCOUNTANTS. Income Tax Returns Prepared. Cost Systems Installed. 140 S. Dearborn-st. Phone Central 5181.

JEWELRY, WATCHES, ETC.

DIAMONDS AND PAWN TICKETS BOUGHT for cash. I also buy old gold, silver, platinum, broken jewelry, gold teeth, for mfg. purposes. Elgin and Waltham watches, $5 and up. Amer. Watch & Jewelry Co., Room 900 N. Amer. Bldg., 36 S. State-st. Cen. 6879.

WATCH BARGAINS.

15 Jewel Elgin, 20 years	$12.00
Bracelet Watches	8.00
Ladies' Blue-White Diamond Ring	35.00

AMER. WATCH AND JEWELRY CO.,
Room 900 N. Amer. Bldg., 36 S. State-st.

IN DISPOSING OF DIAMONDS go to an expert who knows and confines his business to buying, selling, and appraising diamonds. If you want to sell I will pay you 100 cents on the dollar what your diamond is worth. I also buy pawn tickets, old gold, platinum, jewelry, and diamonds of any size, paying cash immediately.

MR. PAUL [formerly Paul, Jeweler],
CARE ILLINOIS PAWNERS' SOCIETY,
145 N. DEARBORN-ST., BANK FLOOR.

DIAMONDS

AT WHOLESALE PRICES. CREDIT. TERMS.

GEO. E. MARSHALL, INC.,

31 N. STATE-ST., SUITE 702.
32 years at this address.

I HAVE PRIVATE CUSTOMERS FOR DIAmonds of all sizes, enabling me to pay you 50 per cent more than a dealer or broker, either for diamond or pawn ticket; expert appraising free of charge. See me before selling. Convince yourself. THOS. M. ROBINSON, Room 1400, 36 State-st. Established 1901. Phone Randolph 5320.

WANTED—FOR HIGHEST CASH PRICES, DIAMONDS and PAWN tickets. I talk the least and pay the most. No misleading statements or tricks of trade at KORSHAK'S; honest and courteous treatment my motto. Full cash value. Business strictly private. J. E. KORSHAK, 1316 Masonic Temple Bldg.

DIAMONDS, PAWN TICKETS, WANTED. POSITIVELY guarantee higher cash prices for your diamonds, pearls, jewelry, and pawn tickets than any other dealer or broker; quick action. JAMES HARRISON, R. 707, 7 W. Madison.

WE WILL PAY MORE FOR YOUR DIAmonds and pawn tickets than other dealers. SANDACK JEWELRY CO., 64 W. Madison-st. Central 3384.

DIAMONDS AND WATCHES, $1.00 PER week. Look for the key—it's your guaranty. OLSON & EBANN, 4th floor, 209 S. State-st.

PAWN TICKETS BOUGHT. ALSO OLD gold, silver, platinum, diamonds; best prices. Business confidential. 2 S. Clark-st.

WILL PAY TOP CASH PRICE FOR ABOUT 2 k. perfect diamond. Ignatius Barnard, 1300 N. American Bldg., 36 S. State-st.

FOR SALE — DIAMOND LAVALLIERE, platinum, $200. Blackstone 4668, eves.

HOUSEHOLD GOODS WANTED.

DO NOT SELL YOUR FURNITURE, RUGS, stoves, or household goods before seeing us. Highest cash prices paid. Prompt, courteous service. Ada Furniture House, 1334 W. Madison-st. Phone Monroe 6295.

MRS. B. GELDER, FORMERLY MRS. H. Schneider's, buys entire contents of homes, bric-a-brac, cut glass, antiques, rugs, furniture, clothing, and furs. Phone Douglas 4740. 346 E. 35th-st.

WE HAVE A LIST OF CASH BUYERS ready to pay top prices for your household goods. Call Boulevard 3341. KESSEL BROS. STORAGE, 4031-33 S. State-st.

WE BUY ALL KINDS OF FURNITURE, stoves, rugs, etc. PAPAS, 1411 Belmont-av. Phone Graceland 4600.

REEBIE'S AUCTION HOUSE—Auctioneers and Appraisers. Buy furniture and furnishings of apts. or houses. Phone Lincoln 120.

WE HAVE A LIST OF CUSTOMERS WILLing to pay a good price for household goods. Call Kenwood 545. M. PARNASS & CO., 106 E. 47th-st.

WANTED—FOR CASH.

FURNISHED FLATS AND HOTELS.
646 N. CLARK-ST. SUPERIOR 2315.

WE BUY 2D HAND FURN., RUGS, ETC., for cash. Prompt attention given. Empire Stge., 4312 Cottage Grove-av. Midway 1.

WANTED—FURNITURE AND RUGS. HIGHest prices paid. D. MAKLER & SONS, 808-810 N. Wells-st. Superior 1286.

WANTED—COMP. 5 ROOM HIGH CLASS furniture; will pay good price. Sunnyside 8598.

THOS. W. PHILPOTT, AUCTIONEER AND appraiser; entire furnishings of houses and apts. bought or sold on comm. Went. 7982.

HIGHEST PRICES PAID FOR FURNITURE, rugs, and stoves. MOLEDEZKY, 4181 Montrose. Irving 6326.

MRS. H. SCHENIDER, 446 E. 31ST-ST., BUYS CLOTHING, RUGS, BRIC-A-BRAC, ANTIQUES AND FURNITURE. DOUG. 383.

WANTED — FURNITURE AND RUGS TO furnish flat. No dealers. H. P. 757.

WANTED — TO BUY SOME USED H. H. furn. and rugs. O'NEILL. Midway 3233.

PHONE MONROE 6840 — BEST PRICES. Furn. of any description to furn. hotel.

WANTED—SECOND HAND FURNITURE OF every description; will pay cash. Blvd. 3340.

ORIENTAL RUGS PURCHASED AT HIGH CASH PRICES. PH. KENWOOD 6516.

WILL PAY GOOD PRICES HSHLD. GOODS. Prompt atten. Sup. 5070. 732 N. Wells.

LEASEHOLDS.

SEE WM. LANGE, 704 N. DEARBORN-ST. 40 rm. hotel, cleared $500 in Nov.; good furniture; steam, el. lt.; terms.
30 rm. family hotel; income $800 above rent. Splendid furniture; terms.
84 ROOM HOTEL; MODERN; INCOME $3,000; terms.
18 rooms; 2 apts.; heat free; finely furnished; inc. $466; clearing $325.
GRAHAM & CO., 127 N. Dearborn-st.

FOR SALE—CHEAP; 2 RM. FURN. APT.; rent $30; new bldg.; steam. Columbus 3779 bet. 2 and 4; don't miss this opportunity.

TO RENT—BEAU. 5 RM. APT.; NEW BLDG. Nr. Arg. sta.; comp. furn.; or will sell furn. and lease. Edge. 1068.

7 RMS., 2 BATHS, PART FURN., INCL. piano, Vict., with 1¼ yrs. lease; $1,100 cash; 53d I. C. Kenwood 5466.

TO RENT—4 ROOM APT., $50; ROGERS Park; must buy part of furniture. 7463 N. Seeley-av.

FOR SALE—LEASE AND FURN. 6 RM. flat, Wilson-av.; Oct. lease; rent $55. Edge. 3355.

ROOMING HOUSES AND HOTELS; LARGE and small; on easy payments; title guaranteed. CORCORAN, 800 N. Clark-st.

52 R., STM., ELEC. WALK. DIS.; SNAP. CROWE BROS. & CO., 755 N. Dearborn-st.

FOR SALE — FURN. AND LEASE 6 RM. apt.; Sher.-rd. L. Graceland 2145.

OWNERS—LIST YOUR HOUSES WITH ME. Mrs. Frandsen Exch., 1455 N. Clark-st.

TO RENT—30 RM. FURN.; STM.; CLEAR $300 mo. Price $900. Midway 5882 a. m.

STOVES.

FOR SALE—NO. 35 ROYAL ACORN HEATer. Good cond. $30. Store, 1312 W. Madison-st.

NEW JEWEL HEATERS AND COMB. RGS. very cheap. 1625 Larrabee.

COOKING RANGE, $35. 2305 SO. DEARborn, 1st. Coliseum 3248.

PENISULA COOK STOVE; A1 SHAPE. 1559 Orchard. Lincoln 5517.

COAL BURNING KITCHEN RANGE; CAST steel, $12. Call 4848 Evans-av.

BUSINESS SERVICE.

BUSINESS SERVICE ORGANIZATION, with strong commercial rating, the executive head of which has had 30 years' successful experience in financial, banking, manufacturing, construction, analyzing, and national sales organization, conversant with all localities and conditions, will act in advisory capacity, pass judgment on new projects, or established ones. Address S K 171, Tribune.

HAVE YOU THE ISSUE?

Reputable stock and bond house with excellent facilities and sales organization is in position to undertake the sale of conservative stock; company must be on strong financial basis and one that has qualified under securities act of this state or class A or class B security. Address K E 56, Tribune.

LICENSED ARCHITECT,

Employed; is able to handle some work during spare time; technical graduate; 12 years' experience. Address K 538, Tribune.

WANTED—BY SALES COMPANY, MANUfacturers' lines to sell direct to hardware implement and auto dealers, on commission or jobbing basis; Dakotas, Northern Minn. and Mont. territory. Address H X 68, Tribune.

BRITTO & CO., LTD., OF HONGKONG, China, seek connections for importation of metal and hardware and exportation of rice and China products.

WANTED — TO BUY A GOOD GARAGE with 100 cars or over. Call Douglas 9068.

INSTRUCTION.

RAGTIME AND JAZZ PIANO PLAYING guaranteed in 20 lessons; advanced course for players; booklet sent free. All instruments. CHRISTENSEN Schools of Popular Music, 20 E. Jackson-blvd. Harrison 5670; 526 S. Western-av., West 1311; 2602 Milwaukee-av., Albany 3167; 718 W. 63d-st., Englewood 3453; 1010 Belmont-av., L. View 694; 2204 S. Crawford-av., Lawndale 786; 1024 North-blvd., O. P., O. P. 4222.

Berlitz School of Languages.

ENGLISH, FRENCH, SPANISH, GERMAN, etc. Private or class instruction, day or evening. Native Teachers. Berlitz Method. AUDITORIUM, 56 E. Congress-st. Har. 392.

BOXING AND WRESTLING TAUGHT PRIvately by Prof. O'Connell and Chas. Cutler at 235 S. Wabash-av. Telephone Wabash 8450. Finest School of Athletics in America.

YOUNG GENTLEMAN, FORMER OFFICER A. E. F., desires French conversation lessons one evening a week. Address N 98, Tribune.

EFFICIENT VOCAL TEACHER. PRACTICAL method; terms reasonable; downtown studio. Address X 372, Tribune.

SPANISH—CORTINA METHOD, WITH RECords; purchased 10 days; reverses cause selling; bargain. Phone Sunnyside 10016.

GRAMMAR, ARITHMETIC, CORRESPOND. Civil Service, English for Foreigners; Class, Private Day, Eve. 74 W. Washington, R. 310.

TRUNKS, BAGS, SUITCASES.

Second Hand Trunks & Bags

Bought, sold, and exchanged. Large stock always on hand. We also do repairing. MONARCH TRUNK & LEATHER WORKS, 149 N. Dearborn-st. Central 3315.

CLOTHING, FURS, ETC.

HUDSON SEAL COATS—IN ORDER TO REduce our enormous stock we would like to get in touch with responsible people who may need 3 or 4 months' time to pay and yet be interested in a very low cash price. This is no dollar down, dollar a week proposition, because we are not a credit house and our prices are very low. MILLER & CO., 11th flr., North American Bldg., 36 S. State-st.

IF IT COMES FROM GROSSMAN IT MUST BE GOOD. Reliability our motto. Buy now at our stock reducing sale and save from $35-$100 on your fur coat. $475 Hudson seal coats, $350; $275 sealine coats trimmed in marten, $200; coney coats, $55 and $65. Old coats remodeled like new at reasonable prices. Credit to reliable people. GROSSMAN & CO., Suite 910, 36 S. State-st.

FOR MEN ONLY.

Buy your woolens wholesale from us, and we will have your suit or overcoat made by large wholesale manufacturers. Hours, 10 a. m. to 3 p. m.

JACOBS WOOLEN COMPANY,
431 S. Dearborn-st., Rooms 416-417.

LADIES' HANDSOME FUR COATS. CLOSing out all samples; a great variety at $65 to $95.

BRUMBAUGH BROS.,
6th floor, 32 N. State-st.

BIG BARGAINS IN UNCALLED FOR Overcoats and Suits.

ED FORREST, Real Tailor, 402 S. State-st.

FOR SALE—FUR LINED OVERCOAT WITH baby lamb collar; little worn; will sell for $100; also leather lined gray automobile coat, nearly new, for $75. 328 N. Sheridan-rd., Highland Park, Ill.

BIG BARGAIN—HUDSON SEAL COAT, $300 up; marten scarf and mink, $125 up; marten muffs, $30 up. Northwestern Fur Co., Room 711, 219 S. Dearborn.

FOR SALE—SHORT FUR COAT, FRENCH coney, size 36, $35; also man's full dress coat and vest. Rogers Park 9211.

MASONIC TEMPLE SAMPLE SHOP. Third Floor. Women's High Class Wearing Apparel.

SOMERS FUR AND HAT SHOP, DESIGNERS, MAKERS, FURS AND HATS. 3d floor, Masonic Temple.

GENT'S FUR LINED OVERCOAT, SIZE 37, Persian lamb collar; will sell $30; going south. Ph. Lincoln 2553.

FOR SALE—FULL DRESS SUIT, FULL SILK lined, worth $80; great bargain. Call Irving 6734.

SPECIAL SALE MEN'S SUITS, $23; OVERcoats, $20 and up; A1 condition, size 35 to 44. 955 Grace, nr. L sta. M. NADLER.

FUR COAT, ALMOST NEW; NUTRIA; LGE. raccoon collar, 40 in. length; full flare. Ph. Wellington 6402.

$35 BUYS MAN'S FINE FUR LINED OVERcoat; also one with fur collar; new. NASH, 4710 Sheridan-rd.

HANDSOME SEAL COAT, SQUIRREL CAPE collar, bell cuffs; perf. cond.; $150. NASH, Rm. 1416, 36 S. State-st.

FOR SALE—ARMY MOLESKINS, $25; ABsolutely waterproof; good for motoring. At Clark and Jackson-blvd.

SEVERAL UNCALLED SUITS, OVERCOATS, pants, at cost. You save $20, 3d floor. Ask for MR. LE MARRE, 39 W. Jackson-blvd.

FOR SALE—GENTLEMAN'S FINE BLACK melton muskrat lined Astrakhan collar coat, practically new. Phone Ravenswood 1585.

BARGAINS IN FUR COATS.
FEUER'S FUR SHOP, 39 S. STATE-ST.

CASH FOR FUR COATS, COATEES FURS OF EVERY DESCRIPTION. 506 S. STATE-ST. ANDREWS. HAR. 219.

FRENCH SEAL COAT, GOOD CONDITION, skunk collar and cuffs, size 36, length 36; also large mink muff. Belmont 7543.

CASH FOR COATS AND FURS. BARNETT, 503 S. State-st. Harr. 3249.

FOR SALE—3 MEN'S SUITS. SIZE 40-42 stout. Irving 5341.

SALE ON MEN'S SUITS AND O'COATS, A1 cond., $12 up. NADLER, 305 E. 61st-st.

FOR SALE—$190 WILL BUY SEAL COAT, latest model, size 38. Sunnyside 10254.

FOR SALE—NUTRIA COAT, SIZE 36, $125; slightly worn. Sunnyside 4333.

ELEGANT SEAL COAT, FUR TRIM. ¾ length; will sell reas. Monticello 3601.

WILL SELL MY BEAUTIFUL SEAL COAT, latest style; real bargain. Drexel 8848.

NORTHERN MINK FUR COAT ALSO MUFF, perf. cond., $75. 163 E. Chicago-av., 3d apt.

GENUINE RUSSIAN FITCH FUR SET, LIKE new. Phone Belmont 9305.

CASTOFF CLOTHING.

A. MARKOWITZ,

1532 W. Roosevelt-rd.

PHONE HAYMARKET 8359.

CALL FROM 8 A. M. TO 9:30 P. M. WILL PAY THE BEST PRICES FOR YOUR CASTOFF SUITS, OVERCOATS, AND SHOES. WILL CALL TO ALL PARTS OF CITY AND SUBURBS. PHONE OR WRITE. SEND YOUR OLD CLOTHES BY PARCEL POST FROM ANYWHERE IN THE U. S. WILL SEND MONEY BY RETURN MAIL.

PHONE HAYMARKET 8359.

LEVINE, 721 W. 12TH-ST. PH. MONROE 2337. SEE ME BEFORE DISPOSING OF YOUR CLOTHING, SHOES, ETC., UNIFORMS, FUR COATS. I WILL PAY MORE THAN ANY OTHER. 5 P. M., CANAL 2768.

PHONE WABASH 2466. HIGHEST PRICES. BRING, CALL, OR WRITE.

THE LIBERTY,

5 E. CONGRESS-ST.

LADIES', CHILDREN'S USED GARMENTS bought; sold; also bric-a-brac, house linen. Mrs. Wilson [Gentile], 827 N. Clark. Sup. 6607.

DANENBERG, 212 N. CLARK, NEAR LAKE-st., pays more for men's castoff clothing than anybody else. Phone Franklin 5975.

HIGHEST PRICE FOR CASTOFF CLOTHES. Send postal. Will call. G. Schwartz, 3200 Warren-av.

$2 TO $15 FOR YOUR SUITS AND OVERcoats. S. GORDON, 1415 S. Halsted-st. Telephone Canal 947.

50% MORE FOR YOUR CLOTHES. CALL Broffman, 1st, 4857 Champlain. Ken. 5850.

LEGAL NOTICES.

NOTICE FOR BIDS UPON SALE OF MUNICIPAL BONDS.

Notice is hereby given that the City of McIntosh, S. D., will receive sealed bids for the purchase of its negotiable bonds in the sum of $25,000.00, bearing interest at the rate of 5 per cent, payable semi-annually, which said bonds will run for a period of twenty years, and which will be issued for the purpose of defraying the cost of constructing a municipal electric plant for the purpose of supplying said city and its inhabitants with electric light, heat, and power for municipal, industrial, and domestic purposes. Said bids will be received and may be filed with the City Auditor of McIntosh, S. D., up until noon of Jan. 5, 1920. The City Council of the City of McIntosh, S. D., reserves the right to reject any and all bids. Certified check in the sum of $100.00 must accompany each bid.

Dated at McIntosh, S. D., this 1st day of December, 1919.

T. A. FINNEGAN,
City Auditor of City McIntosh, S. D.

NEW ORLEANS, LA., OCT. 9, 1919. Sealed proposals will be received by the Sewerage and Water Board, Room 401 Sewerage and Water Board Building, New Orleans, Louisiana, until 12 o'clock noon, Monday, December 15th, 1919, on LABOR-MATERIAL-PERCENTAGE CONTRACT. Specifications and form of proposal furnished upon application at the office of the Board. The right is reserved to reject any or all bids. GEO. G. EARL, General Superintendent. F. S. SHIELDS, Secretary.

POSTAGE STAMPS, COINS, ETC.

NO NICER CHRISTMAS GIFT TO OFFER than our beautiful series of 50 war stamps of the Allied Generals and Heroes of the air. Send 10 cents in stamps for samples and prices. Add. J. Claveris, 5109 Kimbark-av., Chicago.

RARE COIN AND STAMP COLLECTIONS bought and sold; 64 page coin book, 25c. T. E. LEON, Room 20, 143 N. Dearborn-st.

WANTED—TO BUY—U. S. STAMP COLLECtion; 19th century; fine condition. Address X 473, Tribune.

STAMPS AND COLLECTIONS BOUGHT AND sold. B. L. VOORHEES, 25 N. Dearborn-st.

MISCELLANEOUS.

FUEL WOOD FOR SALE

In car load lots, $9 to $14 a cord. C. SHAD, 149 Marion-st. Oak Park 907.

ELECTRIC VIBRATOR, ROYAL NO. 3, COMplete with 6 attachments and carrying case; will sell cheap. 4615 Malden-st.

WANTED—HIGH GRADE COASTER WAGON or velocipede; must be in good cond. Address K A 522, Tribune.

FOR SALE OR RENT—WHEEL CHAIR, cheap. 1911 W. Harrison-st. West 3489.

FOR SALE—NUT COKE CHEAP, IN BASEment. Call Douglas 4584.

BILLIARDS AND BOWLING.

BILLIARD AND POCKET TABLES—Closing out present stock new and second hand tables at less than factory cost to make room for new goods. Easy terms. KEEFE & HAMMER CO., 17 N. Wabash-av.

NEW AND USED BILLIARD AND POCKET tables, all grades; easy payments. Will rent and apply on purchase price. THE BRUNSWICK-BALKE-COLLENDER CO., 623 S. Wabash-av.

TO RENT—3 BOWLING ALLEYS; 2D FLR., 25x110 ft.; space for 4 billiard tables. Ph. Rockwell 4166.

BOOKS AND MAGAZINES.

RARE AND UNUSUAL BOOKS—OUR NEW 1920 catalogue of interesting old and new books will be sent FREE upon request. POWNER'S BOOK STORE, 37 N. Clark-st., Chicago, Ill. Phone Randolph 7680.

BOOKS BOUGHT, LIBRARIES, SINGLE VOLumes; pay cash. ANTON I. JANSKY, 19 E. Adams-st. Phone Harrison 4560.

WANTED—SET OF "PULPIT COMMENtaries." Call Wentworth 7950.

ANNOUNCEMENTS.

WORKMEN.

The Borg & Beck Co. will open up their plant Tuesday morning, Dec. 16 at 7:12 a. m., and will operate all the time permitted by the fuel administration. We herewith invite all of our employes to report for work Tuesday, a. m.

MOTOR TRUCKS.

USED TRUCK BARGAINS.

Packard 1½ ton worm driven.
Packard 3 ton chain drive.
Old Reliable 5 ton dump body.
Old Reliable 2 ton chassis.
Peerless 4 ton chassis.
Saurer 5 ton stake body.
Velie 1 ton express body.
Smith Form-A-Truck 1 ton express body.
Mogul 6 ton lumber body.
Studebaker ¾ ton express body.
Jeffery Quad 3 ton dump body.
White 5 ton dump body.
White 2 ton chassis.
Autocar 2 ton chassis.
Nelson Le Moon 1½ ton, panel body.

Terms if desired.

PACKARD MOTOR CAR CO. OF CHICAGO,
Exchanged Truck Division,
4357 WABASH-AV. CALUMET 7400.

USED TRUCKS

White three ton, platform body, with cab.
White three ton, packer's body.
White two ton chassis.
White 1½ ton, packer's body.
White ¾ ton chassis.
White ¾ ton, panel body.

MANY OTHERS.

Send for Used Truck Bulletin.

THE WHITE CO.,

2640 Michigan-av. Coliseum 8183.

GOOD USED

Ford Wagons

Bargains—Great Values.

1 Dodge Brothers Standard Screen, our Demonstrator.
1 one ton Ford chassis, with new open express body and enclosed cab.
1 One Ton Ford Panel Body.
3 Fords with Newly Painted Panel Bodies, Fronts enclosed for Winter Service.
1 Ford Roadster Body with Express Box.
1 Vim, 1 Overland, 1 ¾ Ton Commerce.

DASHIELL MOTOR CO.,
DODGE BROTHERS MOTOR CARS.
2412 Michigan-av.
Calumet 7300.

FULTON TRUCK.

Used as demonstrator; cheap.
Studebaker screw body light del., $450.
Velie touring car, $400; elec. lights and starter; a good buy.
Fulton 1½ ton, covered body; 1917 model; will put in shape like new; reasonable.
Ford light del.; good for grocer.
See Mr. Crathy. Cash or terms.

FULTON TRUCK CO.,

3518-20 S. Michigan-av.

KISSEL 3½ TON.

Latest model 3½ ton chassis, with winter cab; shaft drive, worm rear; original paint in fine condition; long frame; heavy construction; powerful motor; bumper; fine condition; ready to work; part cash, balance monthly. $1,800

HARRY P. BRANSTETTER,
50 E. 26th-st. Coliseum 8383.

REBUILT TRUCKS.

1 ton Maxwell, worm drive, inclosed cab and body.
2 ton Lomax, contractor's body, cab.
Drop around and look over our line of rebuilt trucks, all guaranteed, all in excellent condition.

SETH C. EARL, INC.,
4019 Michigan-av. Boulevard 3780.

DIAMOND T TRUCKS.

1—1 TON DIAMOND T [WORM].
1—1 TON MAXWELL [WORM].
1—1½ TON DIAMOND T [WORM].
1—1½ TON PACKARD [WORM].
1—3 TON WHITE.
40 OTHERS.

DIAMOND T MOTOR CAR COMPANY,
914 W. LAKE. HAYMARKET 3530.

REPUBLIC TRUCKS.

1 to 5 ton Republic trucks sold to responsible parties on time payments without interest.

REPUBLIC TRUCK CO.,

MAIN OFFICE AND SHOWROOMS,
758 W. Jackson-blvd., near Halsted.

DIAMOND T 2 TON, ALMOST NEW.
Republic 2 Ton, exp. body and cab.
Republic 1 ton, exp. body, cab.
Nash 2 ton, cord tires; almost new.
Ford, exp. body and cab; cheap.
Republic ½ ton, grocery body.
Zeitler & Lamson 2 ton, stake body.
Mitchell roadster, 1919 model.
2293 Milwaukee-av. Armitage 1269.

Immediate Delivery On

1½ ton Transport truck with closed cab.
2 ton Transport truck, closed cab and stake body. 6 cyl. Patterson touring car. Bargain. Call 2943 W. Lake-st. Garfield 6691.

TRANSPORT MOTOR TRUCK CO.

3½ TON TRUCK,

STAKE BODY, JUST OVERHAULED. DOUBLE REAR WHEELS. NO JUNK. MUST SELL TO STOP STORAGE. TRUCK IS AT 718 E. 39TH-ST.

McKEY & POAGUE. MAIN 4383.

Republic Motor Sales Co.,

1842 S. Michigan-av.

1 Ton Republic. 1 Ton Ford.
2 Ton Republic. 1½ Ton Republic.

OVERLAND, 1,000 LB.

Model 90. Canopy top, new tires, driven 3,000 miles; excellent condition. Phone Central 3351 Sunday. Edgewater 3380, Room 540.

GENERAL MOTORS

TRUCK HEADQUARTERS,

2247 PRAIRIE-AV.

ONE TON NEW 1920 MODEL FORD TRUCK DELIVERED FOR $219; BAL. 1 YR. FULL DEM. RIM, AIR TIRE EQUIPMENT ON ALL WHEELS; WORM DRIVE; ORDER NOW FOR SPRING DELIVERY. ADDRESS E N 143, TRIBUNE.

TODAY'S BARGAIN.

3½ ton rebuilt Garford, dump body, $3,300.
GARFORD MOTOR TRUCK CO. [INC.],
Calumet 5060. 132 E. 23d-st.

NEW HALL 1919 2 TON.

Comb. coal and mov'g. body; just from fact.; barg. if sold now. 721 S. Racine.

BARGAIN.

3 ton truck, stake body, enclosed cab. A1 cond. Ph. Canal 280.

1 TON SERVICE

with coal or express body; very reasonable; cash or terms. 5611 S. Halsted. Went. 604.

3 TON PACKARD

with large stake body; cheap. Can arrange terms. 5611 S. Halsted. Went. 604.

1 NEW FORD DELIVERY BODY; TOP AND side curtains; at half price. Also one Ford coupe body and one roadster body. 7 E. 111th-st. Pullman 456.

3 TON WHITE WITH 14 FT. STAKE BODY, very good mechanical condition, can be bought cheap, cash or can arrange terms. 5611 S. Halsted. Went. 604.

REPUBLIC 1 TON STAKE BODY WITH cab; good condition; a bargain. The White Co., 2640 Michigan-av. Coliseum 8183.

3½ TON KISSEL, 14 FT. STAKE BODY, very good condition, cheap, cash, or can arrange terms. 5611 S. Halsted. Went. 604.

1 5 TON, 2 2 TON STAKE TRUCKS; WISconsin motors, $500 each for quick sale. 3751 Wentworth-av. Kenwood 3278.

FOR GOOD USED TRUCKS CALL COLISEUM 8130. SERVICE MOTOR TRUCK CO., 2617 Wabash-av.

MAXWELL TON TRUCK, WITH CANOPY top; body just the thing for a commission man; can be had reasonable. 6047 S. Halsted.

FORD 1 TON TRUCK WITH STAKE BODY; must sell at once; $100 cash, balance easy terms. 334 E. 43d-st. Oakland 2792.

USED MOTOR TRUCKS AT BARGAIN prices. Chicago Motor Truck, Inc., 335 W. 28th-pl. Phone Coliseum 7888.

KISSEL KAR TRUCK, NEW PAINT, NEW motor, good tires, demountable rims, 1917 model. Terms and cheap. 5607 Cottage Grove.

TWO 5 TON GRAMM BERNSTEIN TRUCKS, hydraulic hoists, perfect cond.; terms. Monahan, 3959 S. Halsted-st. Went. 3248.

REBUILT PAINTED 1 TON EX. FORD truck, $250 cash, bal. mo. Seeley 5183.

1919 FORD TRUCK; A1 MECH. CALL Sup. 9060; 1111 N. Clark-st.

FORD DELIVERY TRUCK, FIRST CLASS condition. 2219 Indiana-av.

5 TON OLD RELIABLE TRUCK, GOOD CONdition, reasonable. Austin 4950.

FORD DELIVERY, PANEL TOP; A1 CONDItion; a bargain. 6254 Champlain.

GARAGES—FOR SALE & TO RENT.

TO RENT—PRIVATE GARAGES, STEAM heat, hot and cold water, electric light furnished free, $10. 1243 Byron, near Clark. For particulars see janitor on premises, or call BECKLENBERG, Randolph 6171.

CHICAGO PORTABLE GARAGE CO.,
The Old Reliable.
Portable or permanent bldgs.
3053-63 Grand-av. Gar. 127. Open Sun.

NIFTY DESIGNS, ARTISTIC SIDING. Shingles, fancy windows, best paint. 12x18, $182; 18x18, $276.
DETTMA, 3930 N. Sawyer-av. Irving 7487.

W. J. & J. A. DOWNEY, DISTRIBUTORS FOR Wasco Garage Heating Systems. Washington-blvd. and Ogden-av. Monroe 2677.

TO RENT—GARAGE, 50C A DAY, HEATED. Private, new brick; rear Pantheon Theater. Sheridan-rd. Mrs. Kay, Sunnyside 8539.

PORTABLE HOUSES AND GARAGES, DUFFY Portable House Co., 2740 W. Madison.

COLLECTIONS.

WE QUICKLY COLLECT CLAIMS OF every description on percentage. ADAMS ADJUSTMENT CO., 139 N. Clark-st.

AUTOMOBILES—GASOLINE.

HUDSON
USED CAR DEPT.
1615 S. MICHIGAN-AV.
OUR NEW LOCATION.

We rebuild and refinish our Hudsons.

We have on hand a very choice selection of rebuilt Hudsons in all models, which we are offering at very reasonable prices. These cars have been thoroughly rebuilt and are equipped with good tires.

ALSO HAVE THE FOLLOWING MAKES TO OFFER:
1919 ESSEX DEMONSTRATOR.
1919 DORT FIVE PASS. TOUR.
1918 BUICK SEDAN, REFINISHED.
1918 HAYNES CHUMMY RDSTR.
1918 PAIGE FIVE PASS. TOUR.
1917 COLE EIGHT TOURING.
1917 GRANT ROADSTER.
1917 MOLINE KNIGHT CHUMMY.
1917 BUICK TOURING.
PACKARD TWIN SIX TOUR.
1917 STUDEBAKER TOURING.
1916 OAKLAND TOURING.
1916 MITCHELL TOURING.
AND MANY OTHERS.
DEMONSTRATIONS GIVEN.
TERMS TO RESPONSIBLE PARTIES.
HUDSON
USED CAR DEPT.
1615 S. MICHIGAN-AV.
CALUMET 6900.

REMARKABLE VALUES
IN USED CARS
Chandler Sedan.
Dodge Sedan, 1917.
Maxwell Sedan, 1917.
Hudson Sedan, 1917.
Oldsmobile Sedan, 1919.
8 cyl. Cadillac, 4 pass. phaeton, 1917.
8 cyl. Cole, 7 pass. touring, 1917.
8 cyl. Cadillac, 5 pass. touring, 1916.
Chalmers, 6 cyl., 1917.

The above cars have been traded in on Milburn Light Electrics and have been rebuilt and refinished. The prices are low considering quality of work done on them.
FASHION AUTO SALES CO.,
2252 Michigan-av. Calumet 163.

BARGAINS TO BE HAD AT ROAMER SALESROOMS.

Buick Roadster	$650
7 pass. Mitchell	300
Ohio Electric	1,000
Chicago Electric	400
Stutz Roadster	950
5 pass. Olympian	700
Cole Eight	1,200
Renewed Roamer, 1917	1,350
6-54 Roamer Demonstrator	2,500
7 pass. Roamer	2,500
Roamer Cabriolet	3,000
Roamer 1917 Sedan	1,400

ROAMER MOTOR CAR CO.,
2240 Michigan-av. Calumet 6920.

CHANDLER SEDAN.
1918 seven passenger convertible sedan. Paint and upholstering like new. Goodyear cord tires, slip covers, bumpers. Excellent mechanical condition.
THOMAS J. HAY, INC.,
2521 Michigan. Cal. 8200.

1917 BUICK, MODEL 45D. New paint, overhauled; runs and looks like new. Make offer. 710 W. 63d-st. Phone Went. 1944.

VELIE TAXI,
7 pass., in fine mechanical condition. Continental Red Seal Motor, Timken Axles and Bearings. Just been repainted brown. Can deliver this car at once.
R. C. COOK CO.,
2238 Michigan-av. Calumet 4802.

1917 MERCER TOURING.
Series 22-73. Repainted a beautiful Metropolitan Blue. Corduroy seat covers; cord tires and wire wheels; spare wheel and tire; motometer, etc. $2,500.
GREER USED CAR SALON,
2437-39 Michigan-av. Calumet 4600.

OLDSMOBILE LIGHT "6"
touring, 5 months old. Beautiful condition throughout. For quick sale $1,050. Ask for Mr. Hunt.
Chicago Motor Car Co.,
2313 Michigan-av. Calumet 6070.

OAKLANDS.
We have on hand for immediate delivery all latest model Oaklands, also a few rebuilt and repainted slightly used cars.
WEST SIDE OAKLAND SALES CO.,
4549 W. Washington. Columbus 308.

1920 6 CYL. BUICK
touring, with winter top and seat cover; touring, with winter top and seat cover; extra tire and tube, bumper; never been run; also heater and squeegee; also summer top. Phone Ravenswood 3743.

1918 DODGE COUPE.
Perfect condition, just repainted and overhauled by Dashiell Motor Co.; 5 wire wheels and tires, 4 nearly new, bumper, motometer, and tire cover. S. J. MITCHELL, 4617 N. Racine-av. Sunny. 7597.

Cadillac Victoria Coupe,
Type 57, late series; car like brand new; equipment includes Westinghouse shock absorbers, heater, extra tire; painted rich maroon, Goodyear cord tires. MR. RAYMOND, 431 Oakdale-av. Wellington 9939.

1917 Cadillac Sport Model.
Formerly display car at Automobile Show. Specially upholstered. Perfect mechanically. $2,350.
GREER USED CAR SALON,
2437-39 Michigan-av. Calumet 4600.

1920—OLDSMOBILE—1920
Sedan and coupe; immediate delivery; two carloads just arrived.
LINCOLN AV. MOTOR SALES CO.,
3046 Lincoln-av. Lake View 6270.

NASH AND OLDSMOBILE AGENCY.
Time payments or trades accepted. Used cars always on hand.
North-av. Motor Sales Co., 3305-09 North-av.

CHANDLER SEDAN.
1917 model; run 13,000 miles; $1,400; new battery, new tires; in first class condition; not a dealer. 940 Lawrence-av. Edgewater 1983.

1919 CADILLAC COUPE.
A real 1919, driven 2,400 miles; just like new; bargain, $6,775. L. V. 4220. A. W. JOHNSTON.

1919 7 PASS. TOURING.
Repainted, first class mechanical condition; winter top, wire wheels, good tires. 1223 S. Michigan-av.

LATE MODEL FORD TOURING CAR, WINter top, steering wheel lock, bumper, demountable rims, extra tires and rim and other extras; best cash offer. 742 Barry-av.

AUTHORIZED AGENTS FOR AUBURN Beauty 6 and Allen; immed. delivery. For dem. Ph. Kedzie 100. Kedzie Auto Sales, 4021 Madison-st.

AUBURN—DORT—PATERSON—Cash, terms, or trade. SOUTH SHORE AUTO SALES, 7011 Stony Island-av.

FOR SALE—FORD TOURING; FINE MEchanical condition; just overhauled; starter and etc.; $200 in extras; 1917 model; $400. Phone Harrison 6060.

FORD TOURING CAR FOR SALE — GOOD condition; real bargain; must be sold at once. Cent. 5405.

1920 FORD TOURING, OVER $150 IN EXtra equipment. Willing to sacrifice extras. Address H O 379, Tribune.

1919 LEXINGTON SPORT MODEL; MUST sell at once. $1,200 cash. HAICK, Harrison 3062.

HOLMES AIR COOLED AND STUDEBAKER cars. GEO MARQUETTE, North Side Distributor. 5107 N. Clark-st. Sunnyside 7655.

DODGE CONVERTIBLE SEDAN; DRIVEN 9,000 miles; 5 good tires, Klaxon horn; paint like new; $635. Midway 5252.

LATE MODEL FORD ROADSTER; GLASS winter top; practically new car; $390; cash or time. 4335 Madison-st.

1919 FORD ROADSTER; GOOD TIRES; good mechanical condition; like new. Austin 8022.

PAIGE 6-46 SEDAN, NEWLY PAINTED, 1ST class mech. condition; bargain. $1,375. APELAND, 6140 Cottage Grove-av.

1919 FORD TOURING, DRIVEN LESS THAN 2,000 miles, in perfect condition. Call Blackstone 6842.

1918 HAYNES WITH WINTER TOP, 5 GOOD tires, mechanically A1; bargain. 7818 S. Halsted. Vincennes 327.

FORD TAXI, LATE MODEL, A REAL SNAP, for $475; cash or terms. GLENN E. HOLMES, 30 E. Lake-st.

1919 OAKLAND, RUN 1,050 MILES, $900; extra tire; terms. Calumet 7340. 2443 S. Michigan-av.

[illegible]ORD COUPE, 1920 MODEL, USED VERY [illegible]ttle, because of owner's illness. MR. [illegible]D. Calumet 7340.

[illegible] FORD ROADSTER — A REAL BARgain; $250. 1926 W. Madison, near Robey.

$235; 1916 FORD TOURING; FINE CONDItion, bargain. 1936 W. Madison-st.

1918 BUICK TOUR., LIKE NEW, CORD tires, cheap. 5308 Broadway. Edge. 440.

1919 OAKLAND 6, REX SEDAN, $985; OR other car in exchange. 4400 W. Madison.

FOR SALE—25 FORDS, SEDANS, COUPES, touring and roadsters. 4219 W. 26th-st.

BEST OFFER TAKES 1918 FORD TOUR. 5681 Ridge-av. Sunnyside 6521.

AUTOMOBILES—GASOLINE.

FORDS!
CARS PARTS
SERVICE
We take your old car in trade. Phone us about our time payment plan.
FORD COMMERCIAL CARS AND BODIES OUR SPECIALTY.
S. & L. MOTOR CO.
JACOB LINDHEIMER, Pres.
E. J. SHEEHAN, Vice Pres.
3812 WABASH-AV.
SALESROOMS OPEN EVENINGS AND SUNDAYS.
DIAGONALLY ACROSS FROM THE FORD MOTOR COMPANY'S FACTORY AT 39TH AND WABASH.
PHONE: BOULEVARD 9100.

PRICES TALK

1919 Elgin Touring	$1,250
1918 Elgin Sedan	1,700
1918 Elgin, 4 pass.	900
1917 Elgin Touring	850
1916 Elgin Touring	650
1917 Westcott	900
1917 Overland, 6 cyl.	850
1917 Overland, 4 cyl.	525
Lozier	750
Studebaker Touring	550
Saxon Roadster	200

Elgin Motor Car Sales Co.,
2427 MICHIGAN-AV. CALUMET 6420.
OPEN SUNDAY. TERMS.
WILL TAKE YOUR CAR IN TRADE.

HARRIS & RODGERS.

1920 National Speedster.	1919 Cadillac 4 pass.
1920 Apperson 4 pass.	1918 H A L Town Car.
1919 Cole 4 pass.	1918 Mitchell Chum.
1919 Cole 6 pass.	1918 Premier Sedan.
1919 Kissel 4 pass.	1918 Reo Touring.
1919 Kissel 6 pass.	1918 Studebaker Rd.
1919 Cadillac Tour.	1917 Cadillac Tour.
1919 Cadillac Brougham.	1917 Chalmers Cabriolet.
1919 Cadillac Coupe.	1917 Haynes Tour.
	1917 Jordan Touring.

HARRIS & RODGERS,
1424 and 1426 Michigan-av.
Calumet 2215.

3 GOOD CARS.
Hudson Super Six Sedan, 1st class mechanical condition, original paint, tires in fine shape. Car has been used very little.
Cadillac Tour. Car, model 51, 5 pass., 1st class mechanical condition, newly painted, equipped with cord tires, 2 extras.
E. M. F. small 4 pass., good condition. This car can be bought cheap.
Hyde Park Hotel Garage, 5122 Lake Park-av. Ask for Mr. Nolan. Hyde Park 8579.

$490.
FORD SEDAN.
An exceptional bargain in a late model Ford sedan; if you want a closed car, come before it is sold.
30 E. Lake-st. Holmes.

1918 CHALMERS.
Model 35, six cyl., 4 pass.; refinished dark blue; very good 32x4 tires, cord on rear; first class mechanical condition; Ram's Horn and Hot Spot; looks and runs like new; cash, terms, or small car in trade $1,000.00
JOHN C. SHEA,
50 E. 26th-st. Coliseum 8383.

MAXWELL TOURING.
Late model light 5 pass. Looks and runs like brand new; $350; $175 down, balance in small monthly payments. This is a sacrifice.
HUBBARD & KEENAN.
5955 S. Halsted-st. Englewood 170.

1919 DODGE COUPE, 4 PASS.
1918 Dodge sedan.
1919 Nash sedan.
1919 Oakland sedan.
1917 Stearns coupe, 4 cyl.
MADISON MOTOR CO.
810 Madison-st. Oak Park.
Austin 1390. Oak Park 2066.

1918 OVERLAND RDSTR., EL. START. $375. 1917 Maxwell tour., dem. rims, el. start., $325. 1918 Ford sedan, like new, el. start., extras, $675. 1918 Ford coupe, dem rims, ex. tire, start., $525; 1916 Ford rdstr., repainted, 4 new tires, $225. Cash, terms or trade. Open eve. and Sun. Gaynor Motor Sales, 3415 Madison-st.

FORD WINTER TOP.
5 PASS. TOURING, 1918; LOOKS LIKE A BRAND NEW CAR. MUST BE SOLD IMMEDIATELY. CALL TODAY. USED CAR SALES CO., 721 E. 47TH-ST. KENWOOD 6251.

WILLYS-KNIGHT TAXI
CAR PAINTED LIGHT BROWN, WITH METER, SPLENDID TIRES, BEAUTIFUL CAR, $900. CALL IMMEDIATELY. JACK HERR, 721 E. 47TH-ST. KENWOOD 6251.

REO
5 PASS. TOURING, WONDERFUL CONDITION, LOTS OF EXTRAS; $375. MUST BE SOLD AT ONCE. CALL TODAY. MRS. BURGON, 721 E. 47TH-ST. KENWOOD 6251.

1918 DODGE SEDAN. WIRE wheels; A1 condition. Phone Rockwell 628.

1918 PIERCE-ARROW touring car, 6-48; A1 condition. Call Rockwell 628.

McFARLAN SIX,
7 passenger, painted Cadillac blue, perfect mechanical condition, $1,200. 747 Junior-ter. Lake View 3623. CROW.

FORD TOURING
by private party, run since May, 1919; splendid condition; new tires and demountable rims; 2 extras; $425. Phone Edgewater 5506.

1920 SAXON.
Run less than 2,000 miles; in perfect condition; extra tire. WESTERN MOTOR CAR CO., 2431 Michigan. Calumet 100.

1918 FORD TOURING CAR.
Perf. cond.; lots of extras; $350. Reason for selling, have larger car. KLAUSNER, 2495 Archer-av. Phone Yards 1288.

1916 REO TOURING
In excellent shape, newly painted; must be sold at once; $225 down, balance monthly terms. 1115 E. 63d-st.

CHEVROLET 1920 SALESMAN'S DEMONstrator; used 90 days. Same guarantee as new car. Chevrolet Motor Co., 2612 Michigan-av.

1918 KISSEL KAR SEDAN, LIKE NEW; heater, bumper, motor meter, 6 good tires; bargain, $1,800; must sell. 6823 Ridgeland-av., 2d apt. Phone Hyde Park 8339.

FOR SALE—6 CYLINDER MODEL NO. 37 1919 Oldsmobile, excellent condition; many extras; 6 good tires. Phone Monday, Lawndale 411.

1919 HOLMES.
A1 condition; price right. Stanley Motor Carriage Co., 2101 Indiana-av.

BUICK 1917 ROADSTER.
Good condition. CHAS. WEISS & SON, 4715 Cottage Grove-av.

FOR SALE — TAXICAB WITH PITTSBURGH meter; good condition. 2303 Washington-blvd. Phone West 3670.

FRANKLIN 5 PASS. LIMOUSINE TOP; also 1 man top; perfect condition; 4 new tires. Call Sun., 2627 N. Harding-av., 1st.

1919 CHEVROLET TOURING; RUN ONLY 2,000 miles; must sell. Owner sick, unable to handle car. 6047 S. Halsted.

NEW FORD CARS FOR CASH. WE TRADE your old car—new cars, easy terms. S. & L. MOTOR CO., 3812 Wabash. Boul. 9100.

1916 6 CYL. CHALMERS, CONVERTIBLE top; good car for livery or private use. Chain Garage Co., 51 E. Garfield-blvd.

1916 BABY GRAND CHEVROLET, IN GOOD condition; good tires; $325, quick sale. 4400 W. Madison-st. Daylight only.

1916 STUDEBAKER, 4 CYLINDER, 5 PASS. Thoroughly overhauled, good paint and tires. $350. 4400 W. Madison. Daylight only.

FORD TOURING, LATE '18; DEM. RIMS, shock absorbers, 5 tires; $400; $150 down, inc. insurance. So. Chicago 1835.

$450 OR BEST OFFER TAKES LATE MODel 3 pass. coupe roadster, in very good condition. 4927 N. Irving-av.

REBUILT HUDSON SUPER TOURING CARS. LOUIS GEYLER CO., 2500 Michigan-av. Coliseum 7800.

WILL SACRIFICE 5 PASS. STUDEBAKER, in perfect condition, new top and good tires. $350. Doug. 3400. 3843 Grand-blvd.

FRANKLIN BERLIN, BEAUTIFUL CAR, late series 8. Becker Garage, Highland Park.

1918 FOAD ROADSTER, $350; PRACTICALly new car. Pullman 456.

FORD 1919 TOURING; A1 CONDITION. WALLACE, 6917 Anthony-av. Went. 478.

1916 FIAT LIMOUSINE, IN FIRST CLASS condition. Call Ravenswood 8869.

1919 FORD TOUR., STARTER, BLOCK; bargain. 1111 N. Clark-st.

OAKLAND FOR SALE. 6849 S. ASHLAND-av. Ph. Republic 1080.

1917 OVERLAND ROADSTER, M. 75B, $325. 1212 N. Dearborn, Rear. Superior 778.

AUTOMOBILES—GASOLINE.

Oldsmobile
1920 Oldsmobile 6 cyl. coupe.
1919 Oldsmobile 6 cyl. sedan.
1920 Oldsmobile 8 cyl. 7 pass.
1917 Hudson sedan 7 pass.
1917 Hudson coupe 3 pass.
1917 Haynes 5 pass.
1919 Oldsmobile 8 cyl. sportster.
1920 Oldsmobile 6 cyl. 5 pass.
1918 Oldsmobile 6 cyl. 5 pass.
1917 Oldsmobile 6 cyl. 5 pass.
1916 Oldsmobile 4 cyl. 5 pass.
1916 Stutz.
1918 Oldsmobile 8 cyl. roadster.
1917 Oldsmobile 6 cyl. roadster.
1917 Premier touring.
1916 Buick 6 cyl. 5 pass.
1918 Oldsmobile 8 cyl. sportster.
1918 Oldsmobile 8 cyl. sportster.
Illinois Oldsmobile Co.
USED CAR DIVISION.
F. G. PEABODY, MGR.,
2035 S. MICHIGAN-AV. CALUMET 4229.

MARMON 34 CHUMMY ROADSTER
Painted a beautiful Leco grey. This car has been gone over and is ready for immediate delivery.
Locomobile Co. of America
2000 S. Michigan-av. Calumet 380.

HOUSE OF REAL BARGAINS

1919 Essex Tour.	1918 Franklin Chum.
1919 Buick H-45.	1917 Franklin Tour.
1918 Buick E-45.	1918 Franklin Brogm.
1918 Buick E-49.	1917 Cadillac Rds.
1918 Oakland Sedan.	1917 Cadillac Victoria.
1919 Chevrolet Tour.	Mercer Rdst. Spec.
1918 Haynes Tour.	1916 White 4-30.
1917 Hudson Tour.	1918 Oldsmobile Tour.
1919 Elcar Sport.	1917 Dodge Tour.
1919 National Sport.	1918 Premier Chum.

150 Rebuilt, Refinished, and Guaranteed Cars to select from.
AUTO EXCHANGE,
1238-40 S. MICHIGAN-AV. Cal. 4287.

Oakland Sedan
New 1919 demonstrator 4 door sedan; used by us only for sample; price $1,785; $585 cash, balance $100 per month; used cars taken in trade. Also 1919 latest model touring; only run 1,000 miles; $1,050; easy terms.
Oakland-Phillips Motor Co.,
931 Wilson-av. Sunnyside 5104.
Exclusive North Side Oakland Agents. Open Sunday and evenings.

DODGE BARGAINS.

1 Dodge Sedan	$1,250
1—Dodge Touring, 1919	875
1—1917 Dodge Touring Car	700
1—1916 Dodge Touring Car	650
1—Ford Coupe, with starter	600
1918 Oakland Touring	750

WINDSOR PARK AUTO STA.
7355 Exchange-av. So. Chicago 1524.

HAYNES COUPE.
1918 model 6 cyl., 4 pass. Coupé; has been rebuilt and repainted; has wire wheels and cord tires, with one extra. See this before buying. Price right.
MORTIMER,
1631 Michigan-av. Calumet 1061.

USED CAR BARGAINS.
Lexington Demonstrator.
1917 Liberty Touring.
1917 Lexington Touring.
1917 Oakland Touring.
Chandler Sedan.
Ford Speedster.
FREESE MOTOR SALES CO.
4811-13 Broadway. Sunnyside 7165.

HUDSON SUPER 6 SEDAN,
1917 model, J. Staggard door; cannot be told from new; runs as good as the day it was bought. Sell very reasonable or take touring car in trade. 6058 Cottage Grove-av. Midway 5731.

FIAT,
1914 Limousine, 7 pass., in fine running condition; 35 h. p., 4 cyl.; good tires; would make fine taxi or private car.
R. C. COOK CO.
2258 Michigan-av. Calumet 4802.

1920 LEXINGTON SEDANS.
Immediate delivery. Your used car accepted in part payment.
3046 Lincoln-av.
Lake View 6270.

BUICK 4 CYL.
$550. SPLENDID CONDITION. BRAND NEW TOP AND SIDE CURTAINS. SLANTING WINDSHIELD. LOTS OF EXTRAS. CALL TODAY. N. K. BROWN, 721 E. 47TH-ST. KENWOOD 6251.

BUICK, 1918, E-45,
5 pass., with new $250 glass winter Rex top, summer top, 5 good tires, orig. paint; driven 9,000 miles. Spotlight, bumper, heater if desired. A good car. $1,275. Went. 1692.

1918 CHUMMY ROADSTER.
I have a high class car, perfect condition throughout, run only 8,000 miles; bargain for quick sale. Phone McKinley 2033. 3557 S. Robey-st., Apt. 3.

MAXWELL ROADSTER.
Almost new; good tires and extras. This is a private sale by owner. Just the car for salesmen. Phone Main 699 or Normal 4691 after 6 p. m.

TAXI CAB, $500. EVERYTHING O. K. Ready to go out on the street. Meter and 1 spare included. Call at 3740 W. 15th-st., or Lawndale 1172 for appointment. Solomon.

1919 MODEL 90 OVERLAND TOUR. CAR; newly painted, 5 tires alomst new; wheel lock; several extras; looks as good as new; must dispose of quickly. 49 E. Garfield-blvd., Cor. Wabash. Englewood 27.

FORD SEDAN, 1918,
$575. Elec. starter, lts., Bosch mag., demount. rims, speedom., shock abs., extras. 7239 Rhodes-av. STEWART, 7180, Sat.-Sun.

$75 DOWN, BALANCE TERMS, TAKES MAXwell, Overland, Briscoe, Studebaker, Monroe and others.
Storage free until spring.
Oakland 2792. 834 E. 43d-st.

1916 FORD ROADSTER	$200
1917 Ford Roadster	225
1918 Ford Roadster	250

3 exceptional bargains.
1004 Diversey-pkwy.

CHEVROLET SEDAN, F. B.; RUN 523 miles; seat covers; 2 bumpers; extra tire and tire cover; a bargain if sold at once. F. L. BAIRD. Monticello 1208.

1918 DODGE, GOOD CONDITION, 2 BUMPers, special inside curtains, chains, Johnson lock; 5 almost new tires; spot light; $850. Blackstone 2093, or Midway 4729.

1917 FORD SEDAN; DEMOUNTABLE rims, wheel lock, battery, oversized tires; first class shape; must sacrifice. 49 E. Garfield-blvd., Cor. Wabash. Englewood 27.

DODGE, LIMOUSINE BODY, 5 NEW 33X4 tires on wire wheels, heater, bumper, shock absorbers on front and rear; must be seen to be appreciated. Canal 474. 2416 W. 23d-st.

FOR SALE—FORD TOURING CARS, ROADSTERS AND TRUCKS; MOTORS OVERHAULED; GOOD AS NEW. TERMS. G. & S. MOTOR CO. PH. SO. CHICAGO 1777.

7 PASS. LOCOMOBILE, MODEL M 6; REcently overhauled and painted; $4,000. 6340 Dorchester-av.

ABBOTT-DETROIT TOURING; GOOD CONdition; cheap. Wm. Heiland, 430 Webster-av. Lincoln 2788.

HUDSON SEDAN, 1918, 2 BUMPERS AND heater, new cord tires; car run 8,000 miles; price $1,800. 4201 Wash.-blvd. Garf. 8518.

LARGE ASSORTMENT OF USED CARS. MAXWELL SALES CO. 2457 Michigan-av. Calumet 5320.

LATE MODEL ELGIN SIX, EX. COND. JUST like new, fully equipped. $675. Cash or time. 1739 Madison-st.

1918 LIBERTY CHUMMY, ABSOLUTELY like new, at half price. 5308 Broadway. Edgewater 440.

FORD SEDAN, 1920, LIKE NEW, RUN 500 miles; imd. del.; terms. WHALEN, Calumet 7340.

BEFORE BUYING A NEW OR USED CAR see APPERSON MOTOR CO., 3300 Indiana. Doug. 202. Open Sunday.

SEE OUR LARGE ASSORTMENT OF USED cars. Studebaker Sales Co. of Chicago, 2036 Michigan-av.

SHAW TAXICAB, 4 MONTHS OLD; DODGE taxicab, 3 mos. old; best condition. Can be seen at 5339 S. Ashland-av. Prospect 7954.

FORD COUPE '18, ELEC. START., A1 COND. New paint; excep. good car; many extras; barg.; $225, bal. 1 yr. 7016 Went.-av.

BUICK TOURING CAR, PERFECT CONDItion; must be sold at once. 3615 Ogden.

FORD TOUR. CAR; GOOD MECHANICAL condition; $200. Address H A 484, Tribune.

1917 FORD TOURING; A REAL BARGAIN; Act quickly. 4335 Madison-st.

OLDSMOBILE 8, CHUMMY 4, LATE MOD. A beauty. Snap, $785. 439 N. Clark.

$695 TAKES 1917 STUDEBAKER 7 PASS.; good as new. 5308 Broadway. Edg. 440.

FORD COUPE — A DANDY; DEM. RIMS. Looks nice; $400. 1924 W. Madison.

1918 OAKLAND, WINTER TOP; FINE CONdition; barg. 12 E. 57th-st. Went. 2806.

AUTOMOBILES—GASOLINE.

SPECIAL BARGAINS
Cadillac 8, type 57, latest model Suburban Sedan; this car can hardly be told from new; 5 excellent Goodyear cord tires, bumpers, clock, seat covers, and other extras. Special for this sale $4,250
Cadillac 8, type 55, roadster; rebuilt in our own shops and refinished a dark Cadillac blue; has 4 excellent cord tires and one extra; new top, bumper, clock; car can hardly be told from new. Special for this sale..$2,200
Nash Coupe, 4 passenger, 6 cylinder, latest model; looks almost like new; has had very little use; equipped with cord tires like new, one extra tire, and many other extras; mechanical condition could not be better. Special for this sale $1,750
Stearns 4 cylinder, model 1918, 4 passenger sport model; rebuilt in our own shops and repainted a dark green; top and upholstering as good as new; 5 excellent tires, bumper and other extras; here is a light, economical, high grade car at a special price of $1,250
OTHER MAKES.
Chandler 1918 touring.
CADILLAC MOTOR CAR CO.
2301 Michigan-av. Calumet 4841.

Oakland Coupe
1918 coupe, overhauled by us, repainted, looks like new; cost $1,935; our price $1,375, terms to suit.
Hudson Super-Six coupe; looks like new, $2,500; our price $1,500, easy terms.
1919 Oakland, winter glass top, very classy job, $1,185; 1-3 cash.
Dodge 5 pass., winter glass top, like new, $950.
Oakland 5 pass., glass inclosure, overhauled, new paint, $950, 1-3 cash, balance 12 months.
Oakland Sedan, in fine condition; only run 10,000 miles; a bargain, $1,350.
Oakland touring car, 1918; overhauled, repainted. A beauty, $875.
Hupmobile roadster, in fine condition; overhauled, repainted; very classy job, $585, 1-3 cash.
Oakland Phillips Motor Co.,
931 Wilson. Sunnyside 5104.
Open Evenings and Sundays.

2 Exceptional Bargains.
1919 Scripps-Booth Six, 5 pass. Touring car, equipped with 5 wire wheels, 5 good tires, bumper, and many other extras; run 3,000 miles; looks and runs like new; bargain at $1,175.
1919 Stephens Salient Six, 6 pass., Touring Car; good tires; in wonderful condition throughout; rare bargain at $1,600.
TRIANGLE MOTORS, INC.,
2211 Michigan-av.
Calumet 6813.

BUICK.

1919 7 pass. touring car	$1,600
1919 5 pass. touring car	$1,450
1919 5 pass. touring car	$1,350
1918 7 pass.	$1,350
1918 5 pass.	$1,100

These cars with 5 good tires and full equipment.
FIFTH AVENUE GARAGE,
La Grange, Ill. Phone 533.
BUICK DISTRIBUTORS.

Haynes Town Car
We have left with us for sale a practically new Haynes town car, late model, in perfect condition, beautifully finished; only run 6,000 miles. This car cost $4,200, but owner must sell; price $2,500. Terms to suit. 931 Wilson-av. Sunnyside 5104. Open evenings and Sundays.

AUTO FINANCE CO.
WE SELL YOU ANY MAKE CAR, NEW OR USED, OR PURCHASE SAME FROM ANY DEALER OR INDIVIDUAL ON EASY PAYMENT PLAN.
ALSO ADVANCE MONEY ON YOUR CAR. TAKE UP DEALERS' NOTES, AND GIVE EXTENDED TIME FOR PAYMENTS.
224 S. MICHIGAN-AV. HARRISON 772.

TAXICAB.
WILLYS KNIGHT WITH METER, 1917, BEAUTIFUL JOB PAINTED LIGHT BROWN, $900; WONDERFUL BARGAIN, CASH AND TERMS. CALL TODAY.
USED CAR SALES CO.,
721 E. 47TH-ST.
KENWOOD 6257.

AIR COOLED HOLMES.
Latest type touring car, with winter curtains, also wire wheels, equipped with original cord tires, practically new; new car price, $3,290; will sacrifice for $1,900. Phone Coliseum 7500. McFARLAND, 2518 Michigan-av.

BUICK SIX TOURING.
HUDSON SUPER-SIX TOUR.
Both cars have winter and summer tops; in first class condition; repainted and five perfect tires on each car.
Armitage 2840. 2049 Milwaukee-av.

NEED CASH.
Must sell at once, model 6-71 Jeffery touring, demountable sedan top, wire wheels, seat covers, etc. Fully equipped, excellent cond. No reasonable offer refused. Call Prospect 341.

REO, $400.
5 PASS. TOURING, WONDERFUL CONDITION, 5 TIRES AND RIMS; ALL GOOD AND A LOAD OF EXTRAS. CALL IMMEDIATELY. MRS. BURGON, 721 E. 47TH-ST. KENWOOD 6251.

DODGE TOURING CAR,
Good as new; perfect mechanical condition; winter top; will sacrifice for quick sale. MR. HEIN, 1621 N. Wells-st. Phone Diversey 4011.

CADILLAC 55.
Seven pass., sedan, run very little; looks and runs like new; best bargain in town; reason for selling, have two cars. Phone PILLINGER, Oak Park 5303.

1916 HUDSON CABRIOLET.
In wonderful mechanical condition. Five wire wheels. A bargain for $1,500.
GREER USED CAR SALON,
2437-39 Michigan-av. Calumet 4600.

1919 BUICK COUPE.
4 pass. Run very little. Upholstered in gray whipcord. Car in excellent condition.
B. E. ESCH,
2216 Michigan-av. Calumet 5720.

PATTERSON 6 CYL.
Touring car, electric lights and starter, good shape. Can be used 5 or 7 pass. Bargain. Call 2943 W. Lake-st. Garfield 6691.

KISSEL COUPE.
Good looking 4 pass. closed car, uphol. gray whipcord; a beauty; $685. 1511 N. Wood-st., 3d fl., rear.

PAIGE ROADSTER.
6-39, winter top, perfect mechanical condition; will paint to suit. 325 E. 21st-st. Calumet 2104.

OVERLAND COUPE,
Model 80, perfect mechanical condition, just painted; 6 good tires; bargain $675. 325 E. 21st-st. Calumet 2104.

1919 MAXWELL TOUR. CAR; LESS THAN 1,000 miles; oversize tires; perfect mechanical condition; $875. Address H A 487, Tribune.

WILL ACCEPT YOUR USED FORD AS PART payment on any model new Ford car. MR. WALKER, Rue Motor Company, 2441 Michigan-av. Calumet 7340.

1918 MOLINE-KNIGHT 4 PASSENGER chummy roadster; new tires, one extra, and many other extras; can be bought reasonable. Owner leaving town. 6047 S. Halsted.

1917 CHEVROLET 5 PASS. WITH SEDAN top; just the thing for cold weather; motor just like a new one; and it is a bargain at $465. 5417 S. Ashland-av.

1917 HUDSON 7 PASS., JUST OVERHAULed, in fine condition, 4 new tires; for quick sale, $900, worth $1,200. WHITESON, 1732 Conway Bldg. Frank. 140.

LATE MODEL DODGE, EQUIPPED WITH good tires; excellent shape; no reasonable offer refused. Call today. Monticello 6783.

FRANKLINS—'18 AND '17 SEDANS, tours.; many other high grade used cars to choose from. SNOW, 1420 Michigan. Cal. 868.

BUICK LIGHT SIX TOUR., 1918 MODEL; good tires; excellent condition; paint as good as new. Address H A 486, Tribune.

A FULL LINE OF USED BUICK CARS ALways on hand. JAMES LEVY MOTORS, Michigan-av. and 23d.

FOR SALE—BUICK ROADSTER, 4 CYL., A1 condition; 5 good tires. 2239 W. 26th-st. Lawndale 5483.

FORD 1916 TOUR. CAR, FINE COND., 5 new tires; first $195 takes it. 4021 W. Madison.

BUICK, INCLUDING WINTER TOP, 2 EXtra tires; will sacrifice at $950. Ph. Armitage 10315.

1917 MAXWELL TOURING CAR, FULLY equipped; can be had very reasonable. Sommerfield Garage, 2300 W. Division.

1918 FORD TOURING, IN GOOD MECHANIcal shape; demountable rims; good tires. 6047 S. Halsted.

1918 5 PASS. BUICK; THOROUGHLY OVERhauled; tires, paint and top like new. Ph. Douglas 632.

1920 CHEVROLET, DRIVEN 198 MILES, AT a big discount if bought today. Monticello 6783.

BUICK, 1918, $1,050; MECHANICAL CONdition perfect; 6 good tires, extras. Phone Oak Park 3914-J.

PAIGE TOUR., WINTER TOP, $550. MR. STOLL, Englewood 314.

1918 FORD SEDAN — DEM. RIMS; LIKE new; bargain; $600. 1926 W. Madison.

OVERLAND ROADSTER, SEAT COVERS; bargain. 3307 North-av. Albany 483.

1918 FORD SEDAN, IN GOOD SHAPE newly painted; a bargain. 6047 S. Halsted.

1915 JEFFERY 4, WINTER INCLOSURE bargain. 3110 Michigan. Ph. Doug. 236.

CHEVROLET 5 PASS., 1919, LIKE NEW; given away, at $565. 439 N. Clark-st.

AUTOMOBILES—GASOLINE.

MITCHELL
USED AND REBUILT CAR DEPT.
CLOSED CARS.
1918 Mitchell Jr., light, 6 cyl., 5 pass., wire wheels, good tires, equipped with glass winter enclosure and heater....$1,150
1917 Mitchell 6 cyl., 7 pass., rebuilt in our shop, good tires, refinished, demountable winter top worth $350, complete with spare tire 1,250
1918 Mitchell coupe, roomy 4 pass., rebuilt and refinished, cannot be told from new 2,000
1916 Overland sedan, special designed body, overhauled, refinished, wire wheels, cord tires 1,100
1918 Allen sedan, light weight, run one season, 5 good tires, heater, wheel lock, bumper, spotlight, etc. This car in exceptionally good condition 1,250
50 other open and closed cars to select from. Buy now; save money over spring prices. Will store free until spring.
Every car fully equipped and guaranteed. TERMS IF DESIRED.
WILLARD McALLISTER, MGR.
2328 Michigan-av. Calumet 1429.

BARGAINS.
Cadillac 8 type 57 Victoria Coupe, late model, paint like new; Goodyear cord tires; excellent condition; spare tire, seat covers, and other extras; car looks and runs like new $3,500
1918 Jordan Sport Marine 4 pass. touring, wire wheels, good set of tires, one extra; paint like new; a classy sport car at a bargain $1,750
Cadillac 8 type 55 4 pass. phaeton, newly painted, splendid mechanical condition, glass in top, good tires, guaranteed condition $2,100
Pierce Arrow touring, Series B-2, 6-48 7 pass. touring car, mechanical condition good as new; a splendid set of cord tires, California top; car must be seen to be appreciated; a snap at $2,000
Franklin Sedan, Series 9A $2,500
SAM LEDERER,
732 N. Leavitt-st. Seeley 3323

MARMON
Fifty cars to be sold this month at special prices include late series Marmons, Cadillac, Chevrolet, Hudson, Hupmobile, Lexington, Maxwell, Oakland, Overland, Reo, Studebaker, and Stutz.
All are in excellent condition. Will store until spring. Buy now and save money.
Send for Bulletin.
THE MARMON CHICAGO CO., INC.,
2430 Michigan-av. Calumet 5800.

BARGAINS.
1919 Cadillac Brougham, 7 pass.
1919 Cadillac Touring, cord tires.
1917 Cadillac Victoria Coupe.
1917 Cadillac Touring, cord tires.
1919 Oldsmobile 6, like new.
1918 Buick E-45, 5 pass.
1918 Roamer, 4 pass.
1917 Dodge, semi-coupe.
Paint, tires, and mech. condition A1. Open Sunday. 214 E. 33d, near Indiana-av. Douglas 9389.

MUST SELL QUICK
ACCOUNT OF GETTING HIGHER PRICED CAR, 1918 MITCHELL COUPE; MOTOR, PAINT, AND UPHOLSTERY IN FIRST CLASS CONDITION; FIVE NEW GOODYEAR CORD TIRES; FIRST $1,000 TAKES IT. ENGLEWOOD 3375, OR CALUMET 6900, SHEET.

HAYNES TOURING,
1918 Light Six 7 pass. car; has been rebuilt and repainted; has good set of tires and complete equipment. Will sell at a bargain. Cash or terms.
MORTIMER,
1631 Michigan-av. Calumet 1061.

100—FORDS—100
Ford touring cars, roadsters, coupelets, and sedans. Cash or terms.
We ship FORD CARS in carload lots to any part of the U. S. A. Fords rented $7.50 a day, $40 a week.
CHICAGO USED FORD EXCHANGE,
1450 S. Michigan-av. Calumet 88.

Oakland Closed Car Bargain.
1919 sedan, like new, $1,450.
1919 coupe, wire wheels, $1,500.
West Side Oakland Sales Co.,
4549 Washington-blvd.
Columbus 308. Open evenings.

FRANKLIN 9 SEDAN, LATE MODEL, bumpers, front and rear seat covers, wire wheels, extra cord tire and tube, tire cover, heater, and several other extras. Have run this car 4 months and paid $4,350 for it. Total run 2,200 miles. Will give immediate delivery for $3,500. Am leaving city. Phone at once. L. L. GILDAY, Normal 769.

DODGE, 1918 MODEL, PRACTICALLY brand new touring car or roadster; both cars fully equipped and guaranteed; first reasonable offer takes either car; terms to suit or your car in trade, or diamond.
JOSEPH G. GLASER,
1444-48 S. Michigan. Calumet 4214.

1918 FORD SEDAN—CAN'T BE TOLD from new; dem. rims, elec. start., generator, new tires, foot accelerator, clock, speedometer, special horn, tire carrier, etc.; motor in elegant condition; bargain if sold at once, will consider your car as part cash; act quick. 5417 So. Ashland-av.

1919 Oldsmobile "6" Touring
Driven very little. Mechanically perfect. Runs like a new car. Five almost new tires. $1,000.
GREER USED CAR SALON,
2437-39 Michigan-av. Calumet 4600.

1920 OLDSMOBILE COUPE.
Practically new, perfect condition, run under 2,500 miles; must leave town; act quick; $1,700 cash. Randolph 2341. 216 N. Wabash.

OVERLAND COUPE.
Appearance very good; whipcord upholstery; priced at $475.00.
GRAHAM MOTOR CO.,
2429 Mich.-av. Cal. 106.

1918 STEARNS KNIGHT,
4 cyl., 5 pass., just overhauled and refinished, $1,350. WESTERN MOTOR CAR CO. 2431 Michigan. Calumet 100.

HUDSON LANDAU.
Late model; very good condition; cord tires; must be sold at once. BARNETT, 1310 Morse-av.

PREMIER SEDAN,
1918, elect. gear shift; 6 wire wheels, cord tires; car like new; $1,600. 4314 W. Harrison. Ph. Garfield 9884.

CHEVROLET CARS, 1920 MODELS; ONE-third down, balance in 12 monthly notes. Call Lake View 6270 for a demonstration. LINCOLN-AV. MOTOR SALES CO., 3046 Lincoln-av.

IMMEDIATE DELIVERY ON NEW OVERland 4. Trades and terms.
3301 W. NORTH-AV.

NEW GRANT SIX SEDAN FOR IMMEDIate delivery, also complete line used cars. NORTH SHORE MOTOR SALES CO. 1133 Lawrence-av.

ELGIN SEDAN, 1918 CAR, VERY GOOD mechanical condition, good tires, a classy job, good as new, cheap. 5611 S. Halsted. Went. 604.

FORD SEDAN, LATE '17, EXCEPT FINE motor, seat covers and tires in good cond. $565 or best offer. 1 year to pay. Day and eves., 7016 Went.-av. Vincennes 3038.

Slightly Used Hupmobile.
Many extras. 4640 Washington-blvd. Columbus 2544.

HUPMOBILE TOURING, NEWLY PAINTED, good tires, a classy car, cheap. 5611 S. Halsted. Went. 604.

TAXICAB FOR SALE — A1 COND.; NEW tires; complete with Pittsburgh meter; $700 takes it. 1633 W. 12th-st. Canal 5989.

$1,200 FOR QUICK SALE TAKES ESSEX touring car; can hardly be told from new. Robinson & Rowland, 1436 Wabash-av.

$300 TAKES TOURING CAR IN PERFECT mechanical condition. Phone Normal 5001 after 6 p. m.

1916 OLDSMOBILE; FINE CONDITION; AT a bargain. 1633 Milwaukee-av. Humboldt 868.

WILLYS 6 SEDAN, 7 PASS., IN PERFECT condition, all accessories. Inquire P. P. GILLES, 510 Oakwood-blvd. Douglas 1448.

DODGE SEDAN, 1918 MODEL; WIRE wheels; excellent condition; 3,000 miles; must sell at once. Address H A 485, Tribune.

1918 DODGE SEDAN, NEW TIRES, EXCELlent condition, sacrifice. 5308 Broadway. Edgewater 440.

LATE MODEL ELGIN SIX; EX. COND.; just like new; fully equipped; $675; cash or time. 1739 Madison-st.

1917 CHALMERS LIGHT SIX, 5 PASS.; been driven very little; as good as new; barg. if sold at once. 3210 Jackson-blvd.

1918 ELGIN CHUMMY; WINTER TOP; 5 good tires; looks and runs like new. 3841 W. Madison-st. Van Buren 3022.

MITCHELL, 1917 MODEL, BEING OVERhauled and refinished; winter and summer top; bargain. $650. 5507 Cottage Grove-av.

DODGE SEDAN, SPLENDID CONDITION. Phone C. ROBERTSON, Midway 1842.

FORD COUPE, 1917, FINE CONDITION, bargain. 1938 W. Chicago-av., 2d apt.

BEAUTIFUL FORD TAXICAB, 1918, CHEAP. 3459 S. Western-blvd. McKinley 2616.

PAIGE 1919 SEDAN; RUN 5,700 MI.; LIKE new. Barg. 1421 Farwell. Rog. Pk. 7983.

WILLYS-KNIGHT TOURING, $750. 3305 North-av. Albany 483.

CHEVROLET TOURING, 1919 LATE, $700. 3307 North-av. Albany 483.

DODGE 1917, WITH WINTER TOP. 3307 North-av. Albany 483.

MAXWELL TOURING, 1918; 5 NEW TIRES. 3307 North-av. Albany 483.

AUTOMOBILES—GASOLINE.

ROOM NEEDED
PRICES UNHEEDED

1918 Stearns, 5 passengers. Rebuilt and repainted	$1,350
1919 Nash, 7 passenger. Excellent condition	1,300
1918 Nash Chummy. Rebuilt. Being repainted	1,100
1919 Scripps-Booth Touring Car. Almost new	950
1919 Oakland Coupe. Used very little	1,250
1918 Briscoe, 5 passenger. Good condition throughout	395
1915 Ford Touring Car	195
Benz Limousine	395
1913 Pierce 38 Touring Car. Excellent condition	1,500

Western Motor Car Company,
2431 MICHIGAN-AV.

Winter Bargains
We can save you from $100 to $200 over spring prices.
A FEW OF OUR BARGAINS.
PAIGE, ALL MODELS
Oldsmobile, 1919 touring.
Hudson '16 roadster.
Buick '18 touring.
Chevrolet, 1919 touring.
Haynes, 1917 sedan.
Overland, 1918 sedan.
Kissell, 1917 touring.
Hudson, 1916 cabriolet.
Stearns, 1918 chummy roadster.
Saxon, 1917 touring.
And many others.
BIRD-SYKES CO.,
2215 MICHIGAN-AV.

HAYNES DEMOUNTABLE SEDAN
Equipped with 5 wire wheels, 5 cord tires; like new; elegant $650 demountable sedan top; also has heavy corduroy seat covers. Perfection heater, spotlight, bumpers, motormeter. This car is in wonderful condition. The summer top and windshield will be installed free of charge in the spring.
$1,500 will buy it; cash or terms. Don't delay. Will take your old car in trade.
ASK FOR MR. HUNT.
CHICAGO MOTOR CAR CO.
2313 Michigan-av. Calumet 6070.

Oakland Rdstr.
1919 Model; only run 4,000 miles; like new. Three more real bargains. Order your used car now. On acct. fuel shortage, production is low on new cars. This means larger shortage of cars this coming season than existed last year. Don't be the one to be disappointed.
CHICAGO OAKLAND CO.,
2426 Michigan-av. Calumet 5310.

USED CAR BARGAINS.
Series 9B Franklin Club Roadster, like new.
Series 9A Franklin Sedan.
Series 9B Franklin Touring.
1919 Studebaker Light 6 Touring, like new.
1918 Dodge Touring. Bargain at $565.
Reo Roadster, very fine condition.
GEORGE MARQUETTE,
5107 N. Clark-st. Sunnyside 7655.

1919 FORD SEDAN.
Excellent condition throughout; electric starter and generator.
CHAS. LANGE & BROS. CO.,
Buick Distributors,
2736 Armitage. Humboldt 747.

OLDSMOBILE SEDAN,
Latest model. In wonderful shape. Beautiful finish. A real car and a real bargain.
Paramount Auto Exchange,
1642 MICHIGAN-AV.

Willys-Knight Coupe.
4 passenger, runs absolutely quiet. America's ideal closed car.
OVERLAND MOTOR CO.,
2419 Michigan-av. Calumet 4500.

TAXICAB FOR SALE
Dodge, with meter, Chauncy body; A1 mech. cond. 1st $900 cash takes it. 2645 Potomac.

DODGE SEDAN,
Like new, 1918 model, full equipment, refinished, at $1,400.
FIFTH AVENUE GARAGE,
La Grange, Ill. Phone 533.

BUICK 6 LT. CLOSED RDST.
New Panastote top, plate glass winter sides, 5 new nonskid tires, paint and cond. can't be told from new; sac. $850; 1 yr. to pay. 7016 Wentworth-av. Vincennes 3038.

GRANT 6 CYLINDER, 1918 MODEL, 5 PASsenger touring car; just refinished and rebuilt; your price; terms to suit or your car in trade.
JOSEPH G. GLASER,
1444-48 S. Michigan. Calumet 4214.

OVERLAND COUPE,
Model 83; overhauled, repainted; A1 condition; $500; terms if desired.
LEWIS AUTO SALES COMPANY,
3109 W. 22d-st. Lawndale 455.

SEDAN RUN ONLY ONE SEASON, 8,000 miles; Springfield 5 pass. body, 6 cyl., Continental motor, Kelly cord tires, $300 worth of extras; all in A1 condition; $2,300; car is yours for $1,275. W. Doenges, 715 N. Ashland-av. Haymarket 1570.

FORD SEDAN.
Electric starter and lights, Hassler shock absorbers, demountable rims, bumper, etc. 149 W. Kinzie-st. Phone Main 2865.

NEW FORD COUPE.
Used 100 miles. Owner going away. Ph. Central 3351 Sunday. Edgewater 8380, Rm. 540.

CADILLAC 8,
5 pass., model 53, new joint top, seat covers, a beauty; like new; Kelly-Springfield cord tires, $1,750. 439 N. Clark-st.

APPERSON JACKRABBIT.
1917, 6 cylinder, Buda motor, 5 passenger, new tires; A1 condition; best offer takes car. 4021 W. Madison. Kedzie 100.

MAXWELL SEDAN, 1920.
and 1917 and '19 touring cars; bargains. 7023 S. Halsted-st. Phone Stewart 6853.

STUDEBAKER '19.
Light six, better than new, run only 2,000 miles. 48 N. Laramie-av. Austin 971.

1919 GRANT SIX.
1915 Ford.
1917 Haynes.
2854 Milwaukee.

OVERLAND TOURING, MODEL 79, 4 CYL., 5 pass., starter, good condition; need money, will sell cheap. Don't fail to see this. 6328 S. Laflin-st., 2d. Ph. Prospect 6034.

WILLYS-KNIGHT TAXI CAB FOR SALE; almost new; complete with meter; reason sickness; can be seen 1 p. m. every day. 1300 N. Western-av., 3d.

REBUILT COLES—GUARANTEED. COLE MOTOR COMPANY. 2323 Michigan-av. Calumet 2323.

MOON CARS—ALSO GOOD USED CARS. QUINLAN MOTORS CO. 2239 Michigan-av. Cal. 4780.

LATE MODEL FORD TOURING, WITH starter, good paint and good tires; no reasonable offer refused. 6047 S. Halsted.

$265 BUYS OVERLAND 5 PASS., ELEC. str. and lts., motor overhauled, good tires; good fam. car; cash or terms. 1619 S. Wabash.

KISSEL SEDAN, 7 PASS., 6-42, VELOUR uphol., seat covers; barg., $1,000. 439 N. Clark-st.

CADILLAC 8 CYL. LIMO.; LOOKS AND runs like new; cheap for cash or small tour. car in trade. 4841 Racine. Drover 7803.

1917 FORD ROADSTER; DEMOUNTABLE rims; can be bought reasonable. 6047 S. Halsted.

PIERCE-ARROW 7 PASSENGER, LATE 1916 model; seat covers; excellent condition. Oak Park 582.

1917 BUICK D-45 5 PASS.; CORD TIRES; good mech. cond.; $800. F. R. KOONS, 1456 Wabash-av. Calumet 4088.

FOR SALE—1916 MAXWELL TOUR. CAR; new top; 1st class running cond. 3340 Jackson-blvd. Garfield 5237.

1918 FORD SEDAN; ELEC. STARTER, DEM. rims; perfect mechanical condition. Austin 8022.

WESTCOTT SEDAN AND COUPE; IMMEdiate delivery. John Hemwall Motor Co., 2023 Michigan-av.

DODGE TOUR. WITH WINTER TOP; REAS. J. Newman, 5635 Cottage Grove. H.P. 5462.

CHANDLER SEDAN, CAN'T BE TOLD FROM new; sacrifice. 5308 Broadway. Edge. 440.

BARGAIN—1919 DODGE 5 PASSENGER. Call any time. 4033 Elston-av.

DODGE SEDAN, 1918, LIKE NEW. SACRIfice, $1,300. Kenwood 7940.

BARGAIN, LIGHT TOUR.; PERF. COND., elec. start.; good tires. $325. Superior 778.

EARLY 1920 FORD SEDAN, EXTRA TIRE, etc., $825. Address G T 538, Tribune.

ELGIN 6, LATE 1917 TOUR.; A1 MECH.; $650; cash or terms. 6732 Lowe-av.

1915 HAYNES 4, FULLY EQUIPPED, $350. Cash or time. 1739 Madison.

1915 HAYNES "4," FULLY EQUIPPED, $350; cash or time. 1739 Madison-st.

1918 OVERLAND SEDAN, 6 CYL.; CONTInental motor; snap; $1,100. Normal 6972.

AUTOMOBILES—GASOLINE.

PEERLESS
1917 JORDAN.
7 passenger; equipped with wire wheels, seat covers, and a bumper..$1,350
1918 DODGE.
5 passenger $875
1918 BUICK.
Has glass winter sides, 5 cord tires, bumper, etc. $1,450
1917 HUPMOBILE.
$850.
The above cars have been thoroughly overhauled and repainted.
Magnetic Motors
USED CAR DEPT.
2D FLOOR.
2349 MICHIGAN-AV. CALUMET 7110.

FORCED OUT
LOST OUR LEASE
Guaranteed Used Cars, overhauled and refinished. No reasonable offer refused. Come down prepared to do business.

1917 Hudson Super 6.	1918 Olds 6 Sedan.
1917 Davis 6 Sedan.	1918 Maxwell 3 pass.
1917 Jackson 5 pass.	1918 Ford Rd., d. rims.
1917 Overland Rds.	1916 Overland Coupe.
1917 Oakland Sedan.	1917 Chevrolet 5 pass.
1917 Hupmobile C'pe.	1919 Chevrolet 5 pass.
1917 Oakland Touring.	1916 Buick 4 Tour.

Other cars too numerous to mention. We guarantee to save you from $150 to $500. We mean business. You have only 20 days left to take advantage of our low prices. Cash or terms to suit.
STAR AUTO SALES,
1332-4 S. Michigan-av.
Cal. 620. Open Sundays.

PACKARD

Packard 3-25 Twin Six, 7 pass. trg.	$3,750
Packard 3-25 Twin Six 4 pass. cabriolet	5,000
Packard 2-35 Twin Six 7 pass. Limou.	5,200
1919 Cunningham 8 cyl. 7 pass. trg.	5,000
1917 Hudson 6 cyl. 2 pass. Roadster.	1,000
1917 Marmon 34, 6 cyl. 7 pass. Limou.	3,500

And many others. Ask for complete bulletin.
PACKARD MOTOR CAR CO. OF CHICAGO,
Michigan-av., at 24th-st. Ph. Calumet 7400.

IMMEDIATE DELIVERY.
1920 Oldsmobile Coupe
The prettiest Coupe on the market. 1920 models just out. Will take your car in trade. Easy monthly terms. On display at show rooms.
SOUTH SIDE AUTO SALES CO., INC.,
1115 E. 63D-ST.
HYDE PARK 2108.

DODGE TAXICAB—GOOD MECH. COND.; Chauncy body; good tires; 2 bumpers; neutral lock; newly painted with meter ready to do business. Ph. Prospect 9460.

AUTOMOBILE LOANS.

AUTO LOANS.
QUICK,
REASONABLE,
CONFIDENTIAL,
NO RED TAPE.
AMER. AUTO INV. CO., 155 N. CLARK-ST.
ROOM 1607. CENTRAL 1080.

TENNANT BROS.
AUTOMOBILE BANKERS.
Your automobile is good collateral for a loan. Drive or store as you prefer.
Purchases Financed. Established 1903.
Loop Office, R. 1114, 14 E. Jackson. Ph. Wabash 8000.
Main Office, 2447 Michigan-av. Ph. Calumet 266.

GET YOUR AUTO LOAN
THE A-B-C WAY.
Prompt Service. Confidential.
EASY PAYMENTS.
LOW RATES.
Drive or store your car.
AUTOMOBILE BONDING CO.,
Suite 726, 29 S. La Salle. Rand. 1930.

NELSON BROTHERS.
AUTOMOBILE SECURITIES.
Money loaned on your automobile while you drive it. Purchases financed. Confidential. Northeast corner Clark-st. and Howard-av. Phones Rogers Park 254, Evanston 6642.

RAISE MONEY ON YOUR CAR AT EASY terms; new deals financed; confidential. AUTOMOBILE INVESTMENT CO., Harrison 7961. Rm. 460, 175 W. Jackson.

WE LOAN MONEY ON YOUR CAR WHILE driven or stored; 6% int., plus small brokerage fee; confidential. H. H. KAPLAN & CO., R. 949, 140 S. Dearborn. Rand. 1118.

LOANS MADE ON YOUR CAR WHILE driven or stored, cheap rates. AMERICAN CREDIT TRUST, 110 S. Dearborn-st.

MONEY LOANED ON AUTOMOBILES—Driven or stored, at lowest legal rate. LINCOLN LOAN BANK, 3148 Lincoln-av.

AUTO TIRES.

SPECIAL BARGAINS—2 33X4 S. S. PLAIN Republic tires; guaranteed 6,000 miles, $20 each; also other bargains. GOODYEAR SERVICE STATION, EMPIRE VULCO CO., 2400 Wabash-av. Coliseum 7708.

ONE TUBE FREE WITH EVERY STANDard demonstrated tire: 30x3½ $7; 32x3½ $8; 31x4, $9.50; 33x4, $11.50; 34x4, $11.50; $2 deposit. VICTOR TIRE AND VULC. CO., 1604 Michigan-av. Calumet 1378.

Pneumatic Tires, Truck Tires.
TIRE CO. OF AMERICA,
1231-33-35-37-39 Mich.-av. Cal. 6940.

4½C LB. UP CASH FOR JUNK TIRES OR trade for biggest bargains in town. Come and see slightly used 30x3½, $5.50; new, $9.35. Banner Tire Co., 1356 S. Michigan-av.

FREE GUARANTEED NEW TUBE WITH every 30x3½ standard make, slightly used tire, $7.25. Armstrong Tire Co., 1342-44 Michigan-av., Chicago.

GUARANTEED DOUBLE TREAD TIRES, $4.75 and up. STATE RUBBER TIRE CO., 126 E. 33d-st.

SPECIAL SALE, 32X3½ CLINCHER OR S. S. $12.80; 34x4 clincher or S. S. $16.80. Mileage Tire Co., 2118 S. Michigan-av.

DOUBLE TREAD TIRES—28X3, $4.75. SATISFACTORY RUBBER & TIRE CO. 2551 Indiana av. Coliseum 9063.

30X3½ $5.00
CHICAGO DOUBLE TREAD CO.
1235 S. Wabash-av. Calumet 472.

TWO 30X3½ SLIGHTLY USED GOODRICH tires at a bargain; sold the car. 2119 S. Michigan.

CORDS. CORDS. 40 PER CENT OFF LIST. 32x4, $28.14; 33x4, $28.86; 34x4, $29.70. Guarantee Tire & Equip. Co., 3546 Mich.-av.

B. F. GOODRICH 30X3½ SAFETY TREAD, $13.25; guaranteed 4,500 miles. Treble Strength Tire Co., 2132 Indiana-av.

BARGAINS IN DEMONSTRATING TIRES—ROYAL TIRE AND RUBBER CO., 1416 S. Michigan-av. Dept. 2. Chicago.

TWO FINE 32X4 FISK TIRES, S. S.; LIKE new. 2514 Jackson-blvd. Seeley 1888.

MOTORCYCLES AND BICYCLES.

EDWARDS & CRIST CO.,
Largest Motorcycle Dealers in the World.
1253 to 1261 Michigan-av.
New and used Motorcycles, all makes.

LARGE STOCK NEW AND 2D HAND men's boys', and girls' bicycles for Xmas gifts at bargain prices. Open Sundays. S. Gordon, 1338 S. Jefferson-st., near 14th-st.

BELMONT CYCLE CO., 2953 BELMONT-AV. Dayton de Luxe Bicycle; easy payments; 2d hand, $5 up. Open evenings and Sundays.

FOR SALE—EXCELSIOR TWIN MOTORCYcle, 3 speed, electric lights and horn; run only 90 miles. Call Blackstone 2066.

$1 A WEEK BUYS THE BLACK BEAUTY 5 yr. guaranteed bicycle. Haverford Cycle Co., 20 W. Washington-st., near State-st.

BICYCLES — NEW 1920 MODELS ON 30 days' trial; easy paym'ts. Trade in your old bike. Mead Cycle Co., Washn. at bridge.

BARGAIN—REAR DELIVERY CAR FOR motorcycle. 2514 Jackson. Seeley 1888.

MOTOR TRUCKS TO RENT & WTD.

HARVEY TRUCKS, ALL SIZES, FOR RENT or sale; service stations all parts of city; salesroom, 1233 Wabash-av.; service station phone Drover 9000; works, Harvey, Ill.

1 3½ T. AND 1 2 T. TRUCK FOR HIRE, day, week, hour. G. A. R. Motor Service, 814 N. Central Park-av. Belmont 5537.

ALL SIZES MOTOR TRUCKS, HR., DAY, wk., yr. McKeown Trans. Co., 1447 W. 63d. Pros. 5637. 165 W. Austin. Main 3426.

TO RENT — 4 TRUCKS, STAKE BODIES, 2¼, 3, 3½ and 5 tons; day, week, or contract. Normal 5055.

PANEL BODY 1 TON TRUCK, HOUR, DAY, week, or package; careful driver; prefer contract. YATES, Graceland 922.

A NEW 1½ TON PANEL BODY TRUCK, large loading space. Want contract or work by day, hour or week. Calumet 2366.

AUTOS TO RENT AND WANTED.

HEATED LIMOUSINE.
HOUR OR TRIP.
PHONE GRACELAND 2874.

AUTOMOBILE WANTED.

NO BRANCHES.
WARSHAWSKY & CO., INC.,
1915 TO 1933 S. STATE-ST.
TELEPHONES: CALUMET 7315-6-7-8.
CASH PAID FOR JUNK, WRECKED, OR USED GAS AND ELECTRIC CARS IN ANY CONDITION.
WE HAVE ON HAND A BIG LINE OF USABLE TRUCKS, PACKARDS, REPUBLICS, FORDS, REOS, JEFFERYS, AND MANY OTHERS AT REASONABLE PRICES.
COMPLETE LINE OF PARTS AND ACCESSORIES FOR ALL CARS.
LARGEST ASSORTMENTS OF TIRES AND TUBES IN THE CITY.
Open Evenings and Sundays.

20% MORE
FOR CARS IN ANY CONDITION.
SEE US FIRST.
Large stock of parts for 200 makes of cars. Also magnetos and carburetors.
LARGE ASSORTMENT OF
New & Used Tires & Tubes.
Aetna Auto Parts & Supply Co.,
2105-11 S. State-st. Calumet 575.
OPEN EVENINGS AND SUNDAY.

CALL CALUMET 513
For Highest Prices for Cars in Any Condition.
ALL PARTS FOR ALL CARS.
NEW AND USED TIRES AND TUBES.
LEVIN & SONS,
2011-15 S. STATE-ST.

MODERN AUTO PARTS CO.,
1702-1704 Wabash-av. Calumet [illegible]
Cash for old junk and wrecked cars. Used parts and gears for all makes of cars. New shafts and gears for over 150 makes. Solid and pneumatic tires and tubes on hand.
OPEN ALL DAY SUNDAY.

CASH FOR HIGH GRADE USED CARS. Wanted at once—High grade, serviceable used cars for export; late models only; spot cash; quick action and no red tape.
GREER USED CAR SALON,
2437-39 Michigan-av. Calumet 4600.

NEED CASH? SEE US.
MONEY ADVANCED ON YOUR CAR IN 15 MIN. SELL SAME IF DESIRED ON 5% COMMISSION. REASONABLE CHARGES. L. E. BOWER, 1240 MICHIGAN-AV. CALUMET 4287.

SCHAEFFER AUTO PARTS CO.
1606-10 S. STATE-ST. COLISEUM 2476.
LARGEST CAR WRECKERS IN CHICAGO. CASH PAID FOR JUNK AND WRECKED CARS. New gears and shafts for over 300 makes. ALL PARTS FOR ALL CARS.

DEALER PAYS SPOT CASH FOR LATE model cars for Calif. and Florida shipment, Cadillacs, Marmons, Buicks, etc. Out of town dealers phone or write. 2313 Chicago-av. Seeley 5805.

DEALER IN HIGH GRADE MOTOR CARS will pay good price for recent models, in first class condition; none others considered. J. H. K. RAYMOND, 431 Oakdale-av. Wellington 9939.

GET MORE CASH
For your used car from us than any dealer in city. 1214 W. Jackson-blvd.

WANTED — AUTOMOBILE IN FIRST CLASS shape; late model; old established painting and decorating firm will do work in exchange or part cash. Address K A 71, Tribune.

WILL EXCHANGE MY BEAUTIFUL [illegible] $500 karat diamond ring for late model Ford or Maxwell car. 3833 Washington-blvd. Phone Garfield 7989.

WANTED—LIGHT 4 OR 6 CYL. CAR; SPOT cash for bargain; no red tape. 1436 Wabash-av. Calumet 5256.

SPOT CASH FOR HIGH GRADE USED CARS. PARAMOUNT AUTO EXCHANGE, 1462 Michigan-av. Calum. [illegible]

WANTED—LATE MODEL TOURING CAR; must be reas. for spot cash; bring your car to 4021 W. Madison. Kedzie 100.

WILL PAY SPOT CASH FOR OLD MODELS in used cars. 1165 S. Wabash-av. Wabash 4135.

WANTED — 1918 OR '19 DODGE, 5 PASS., about $650; $300 cash, rest time; call with car at 838 N. Wells-st., Sun., betw. 9-1.

WANTED—1918 OR 1919 DODGE TOURING car; will pay cash. 214 E. 33d. Douglas 9389.

WANTED — LATE MODEL STANDARD car; state lowest price, model, and make. Address K A 70, Tribune.

WANTED—THE BEST LIGHT TOURING car in any condition $300 cash will buy. 1740 Pratt-blvd., 1st. Ph. Rogers Pk. [illegible]

WE WILL SELL YOUR CARS ON COMMISSION. 5507 Cottage Grove.

LATE MODEL LIGHT TOUR. FOR CASH. Superior 778 before 10 or after 4 o'clock.

WILL PAY SPOT CASH FOR 1919 OR '20 5 pass. Ford. Phone Lawndale 323.

AUTO ACCESSORIES, REPAIRING.

ANCHOR WINTER TOPS
For all Buick Roadster Models, $125.
REX SEDAN TOPS
For all E. H. & K. Models.
CHAS. LANGE & BROS. CO.,
Buick Distributors,
2736-46 Armitage-av. Humb. 747.

LAWDER WINTER TOPS
FOR ALL MAKES OF CARS.
Special design for Ford, Dodge, Maxwell, and Chevrolet cars on display at our show rooms.
6047 S. HALSTED.
69TH AND STATE.
OPEN EVENINGS AND SUNDAY.

300 STORAGE BATTERIES.
New and used; 6 volt, $12; 12 volt, $18; guaranteed 9 to 18 months; fit any car. 1502 S. Wabash-av. Calumet 5166.
EX-CEL BATTERY WORKS, INC.

AUTO TRUCK BODIES
in stock and made to order.
FARGO MOTOR CAR CO.
1164 W. 22d-st. Canal 4306.

WINTER TOPS, ANY CAR.
THE BEST AUTO TOP CO.,
1373 E. 55th-st. Midway 2624.
51 E. 47th-st. Oakland 797.

FORD ENGINE, COMPLETE, RUNNING ON stand, $150; would take old engine as part pay; this was taken from chassis when we built our 8 cylinder Ford. Elsom Garage, 1115 Williams-st., Oak Park.

NEW AND REBUILT BATTERIES, GUARanteed 9 to 18 months, 6 volt, $12; 12 volt, $17, Banner Battery Co., 1356 Michigan-av. Calumet 47.

WINTER DEMOUNTABLE TOPS FOR 1919 Hudson 7 pass. cars. WM. J. HUGHEY & SONS, 2518 S. Michigan.

REAR CAR, CHEAP, AND 2 35X4½ FISK cord tires, like new, $14 ea. 2514 Jackson-blvd. Phone Selley 1888.

FORD RADIATORS — NEW, GUARANTEED jobbers' prices; also second hand radiators. 500 Rush-st. Superior 2968.

FORD WINTER TOP, GLASS SIDES, latest type; best in use. Dealers wanted. 5754 Wentworth-av. Ph. Normal 612.

FORD TOUR. AND ROAD. BODIES WITH winter tops; new tour. body. 6016 Broadway.

FOR SALE — WHITE LIMOUSINE BODY, cost new $2,500; best offer. 2939 N. Crawford-av. Ph. Monticello 689.

60 H. P. 6 CYL. COLE AUTO ENGINE complete with transmission, electric starter and generator; $185. Haymarket 324.

FOR SALE — NEW PANEL DELIVERY body; will fit Dodge, Studebaker chassis. 436 E. 63d-st.

FOR SALE—DEMOUNTABLE WINTER TOP for 1916 Packard, Model 135. BARNETT, Rogers Park 790.

FORD STEERING WHEEL LOCKS, $3.75. Simplex lock is best and cheapest. Your dealer, or 2216 Michigan-av.

WINTER TOPS FOR ALL CARS. 100 W. 55TH-ST. KENWOOD 8200. STAVER SERVICE.

WINTER TOPS AND GLASS SIDES TO ORder. J. C. Tuto Top, 1238 S.Mich. Cal.6730.

NEW FORD TOURING BODY, ALSO A FORD ton truck body. 2411 Milwaukee-av.

COUPE BODY PERFECT CONDIT., FIT ANY chassis. Ph. Edgewater 1101.

A FEW MORE DEM. TOPS FOR DODGES. 48 N. Laramie. Austin 971.

LIGHT COUPE BODY FOR SALE, CHEAP. Superior 778. Rear, 1212 N. Dearborn-st.

1½ TON TRUCK ATTACHMENT FOR FORD truck. Garfield 1636.

AUTOMOBILES—ELECTRIC.

RAUCH & LANG.
A few renewed electrics for immediate delivery; have every appearance of new Rauch & Langs; new mechanical condition; new tires; new batteries; new interior; new paint; at greatly reduced prices.
Magnetic Motors Corporation,
2349 Michigan-av. Calumet 7110.

LATE MODEL DETROIT ELECTRIC, IN first class mechanical condition, just painted, wire wheels, cord tires. Car can be seen at Hyde Park Hotel Garage, 5122 Lake Park-av.

LATEST MODEL MILBURN LIGHT ELECtric, only used three months, and is like new. Will make reasonable price for quick sale. Blackstone 8483.

REBUILT DETROIT ELECTRICS AT REAsonable prices. DETROIT ELECTRIC CAR CO., 2416 Michigan-av. Calumet [illegible]

MY DOUBLE DRIVE LATEST MODEL DEtroit; wire wheels; just like new car; must sell this week; a great bargain. Room [illegible], Lexington Hotel. Calumet 1840.

RAUCH & LANG 5 PASS.
A1 condition, perf. mech., newly painted, recently tired; bargain. 916 E. 43d-st.

BARGAIN, DOUBLE DRIVE 5 PASS., NEW batteries; good condition. 906 Independence-blvd. Garfield 7580.

PLUMBING, HEATING & FIXTURES.

PEOPLE'S PLUMB. & HEAT. SUPPLY CO., 490 Milwaukee-av., 461 N. Halsted-st. Branch, 2709 W. 22d-st. Haymarket 1018. Wholesale prices to all. Write for circular.

ONLY HOUSE SELLING GUAR. PLUMBING heating supplies direct. Send for catalogue. B. KAROLD, Kedzie, cor. Polk. Kedzie [illegible]